



Mink Dissection Review

Menu

- Neck & Thoracic Cavity
- Abdominal Cavity
- Heart
- Blood Vessels
- Urinary System
- Reproductive Systems



Neck & Thoracic Cavity



Trachea

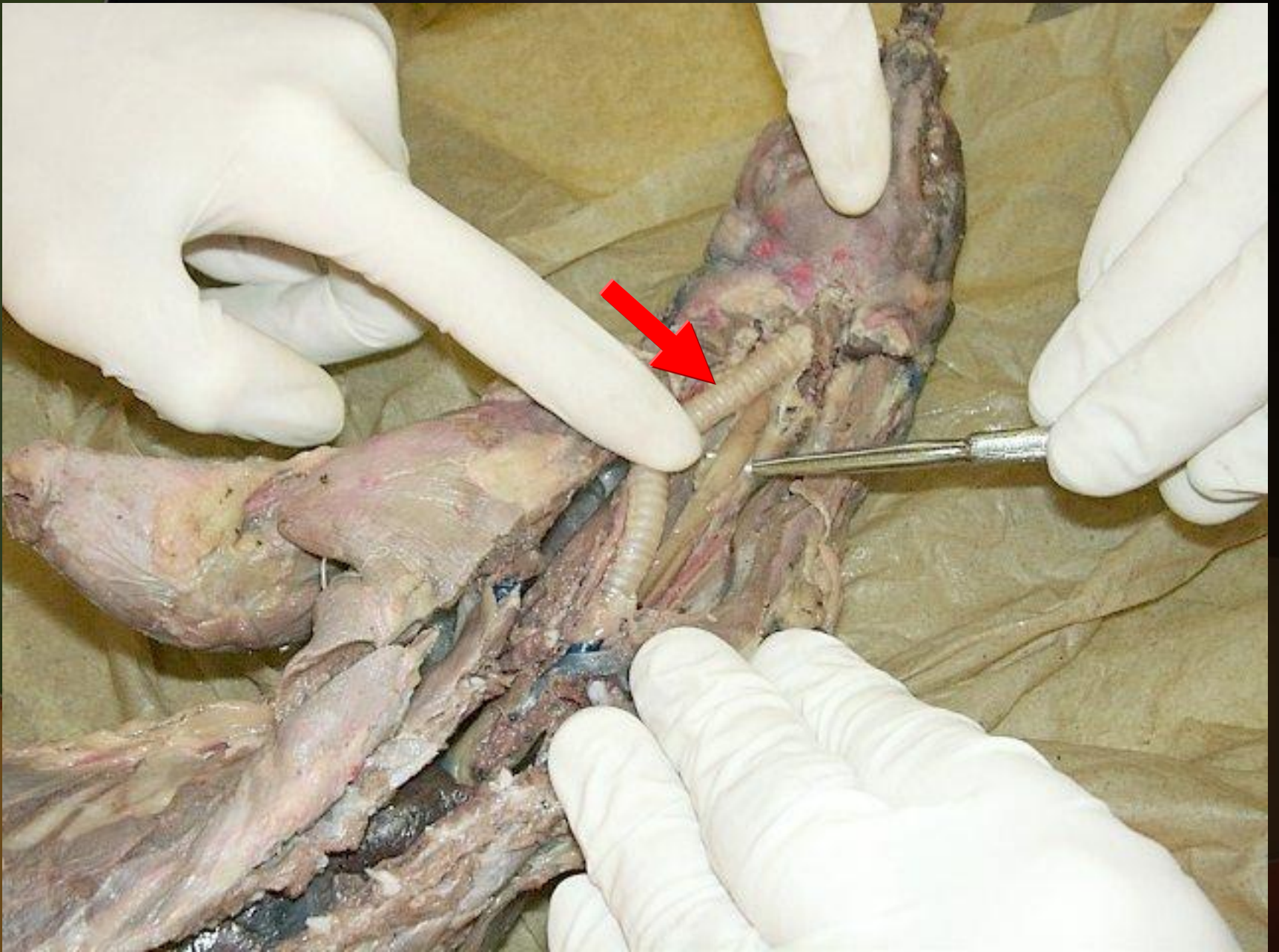

Esophagus

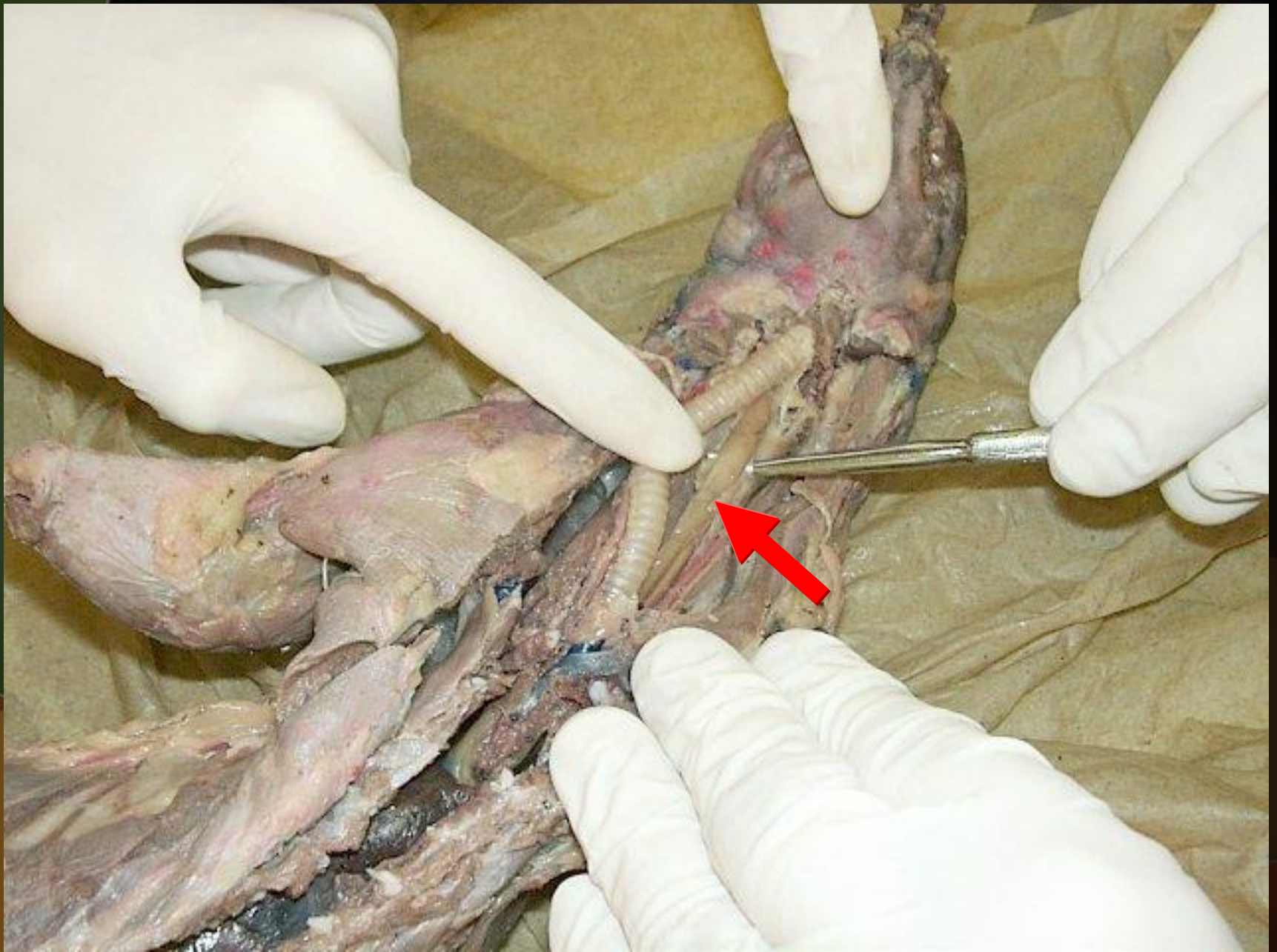

Esophagus

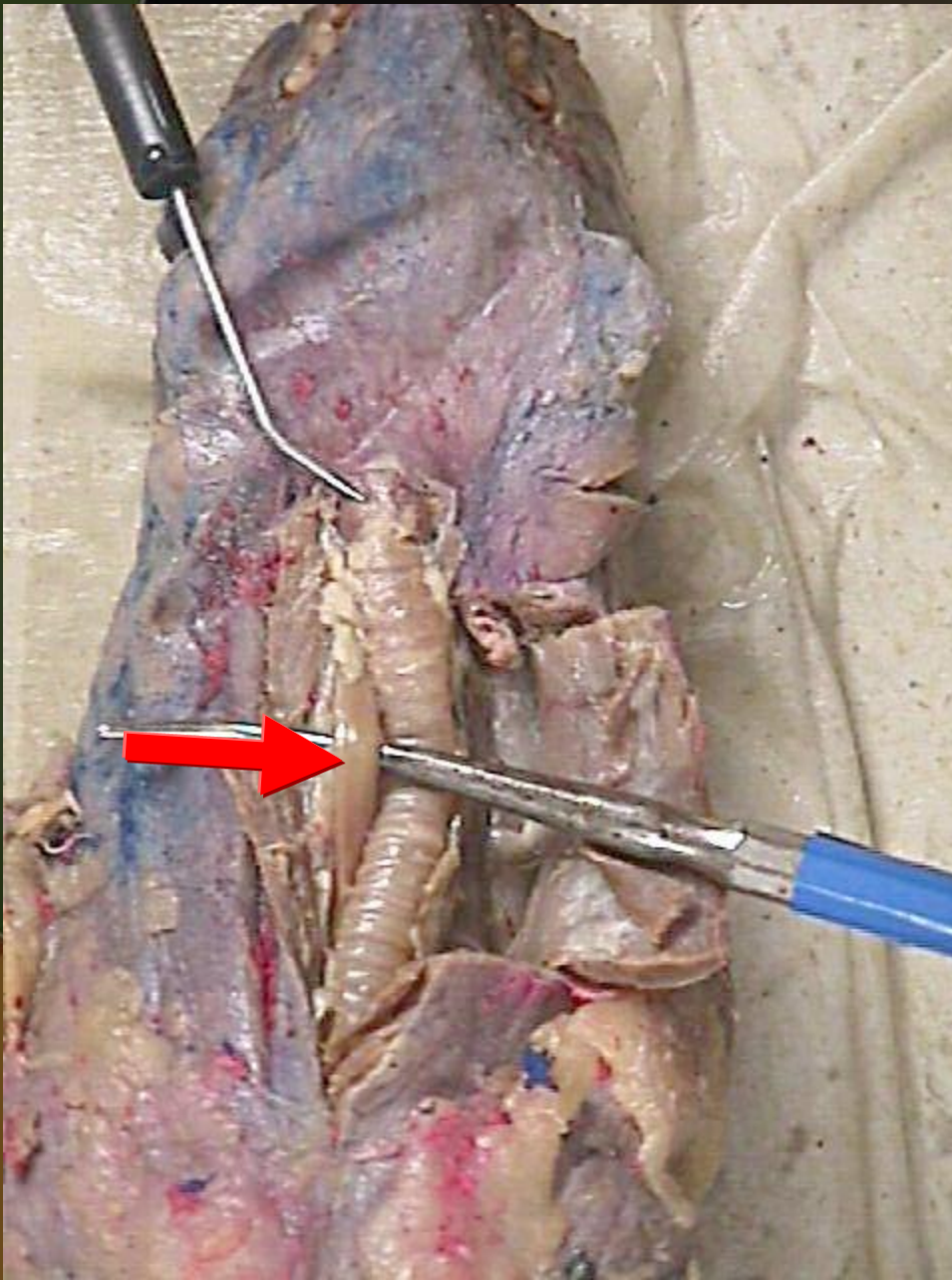

Trachea

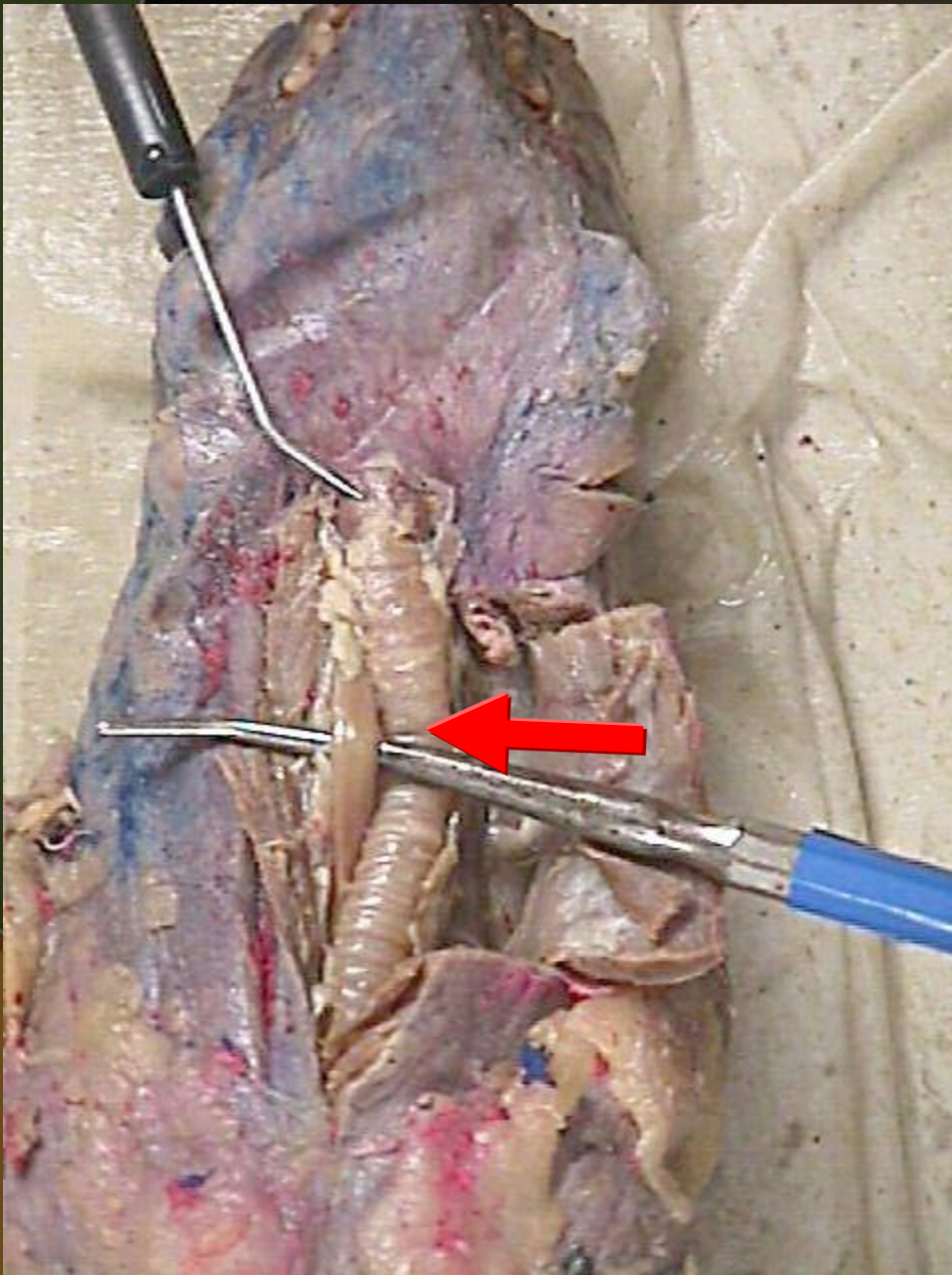

Larynx

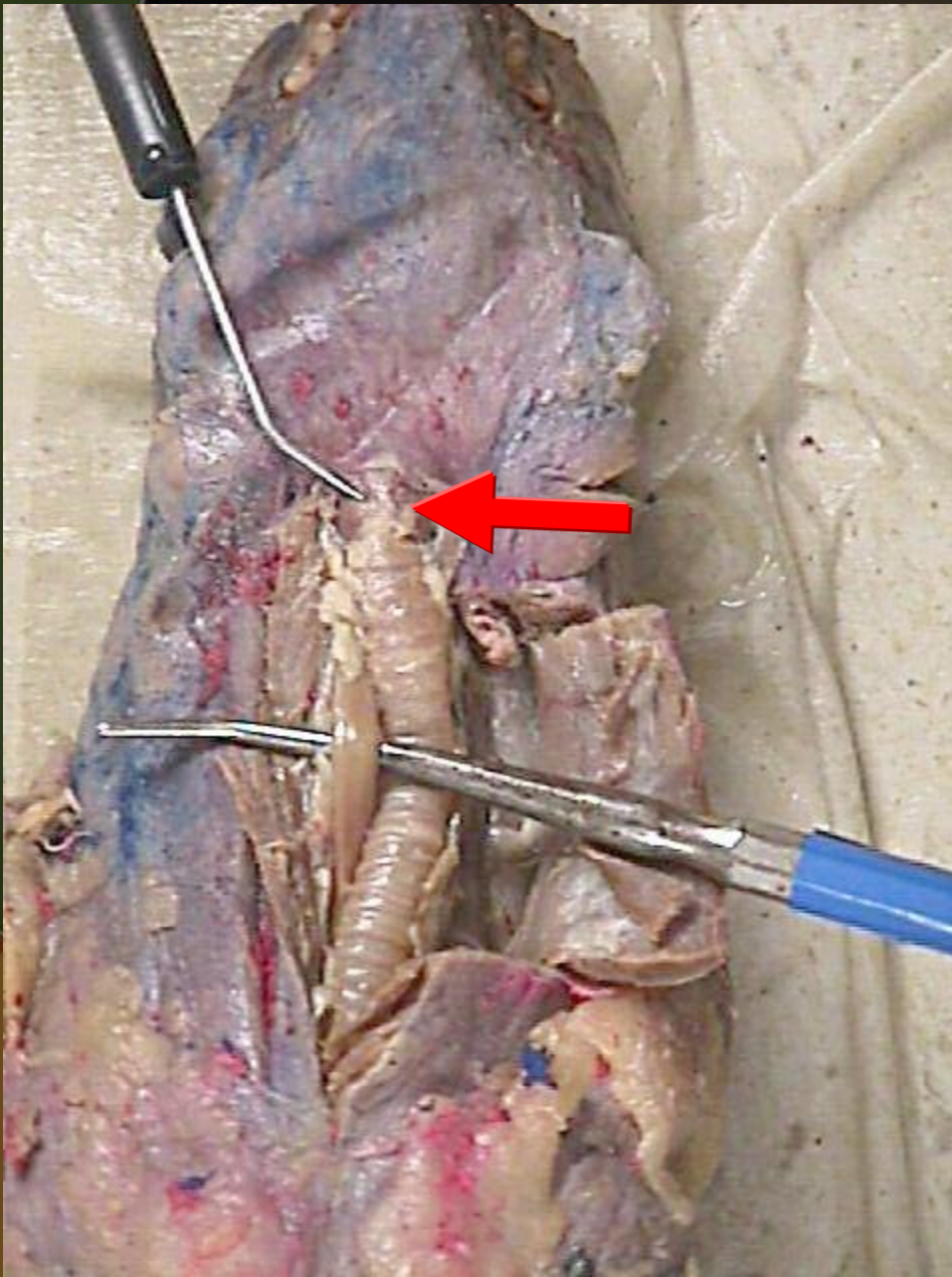

Larynx

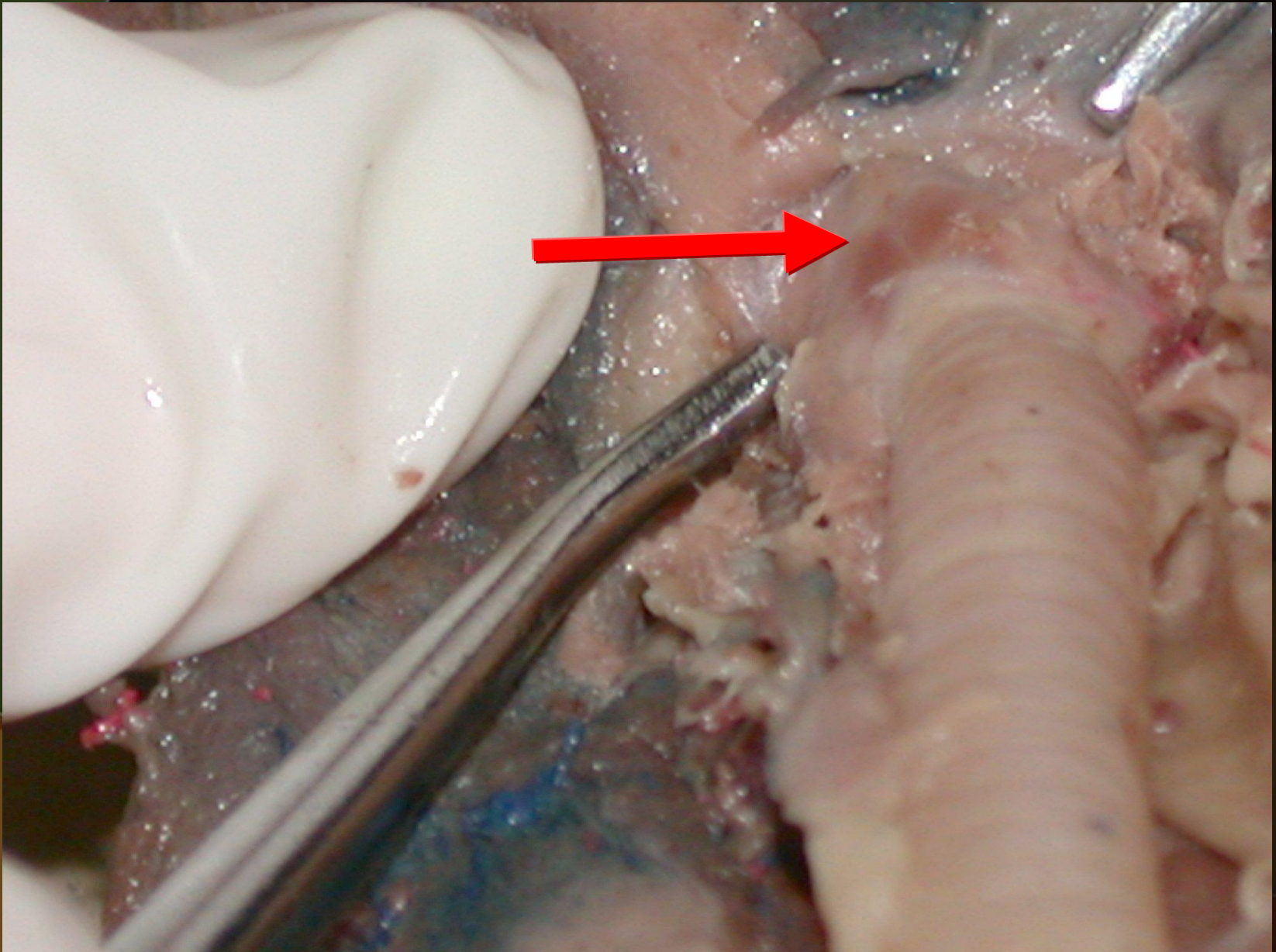

Trachea

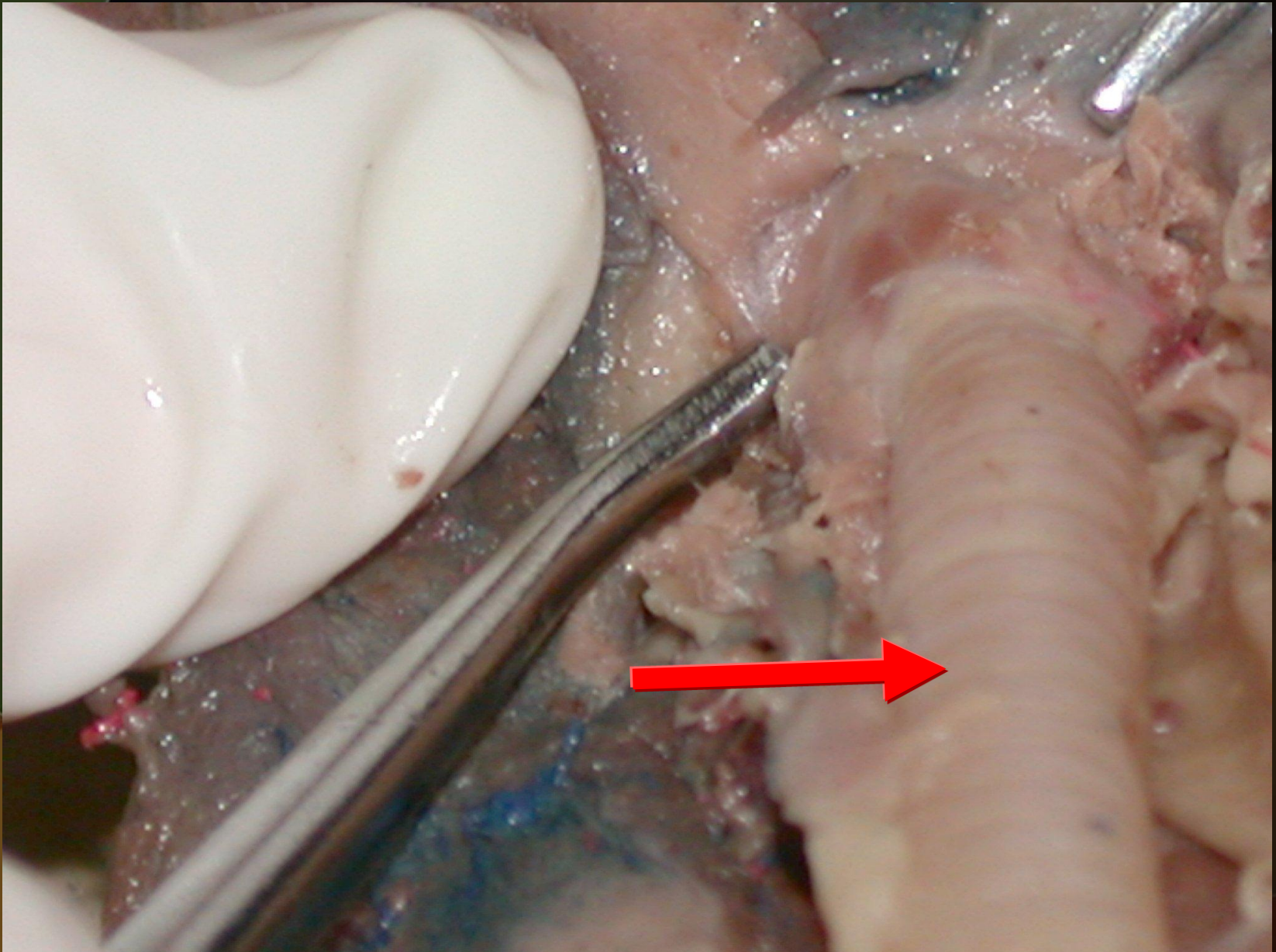

Thymus gland

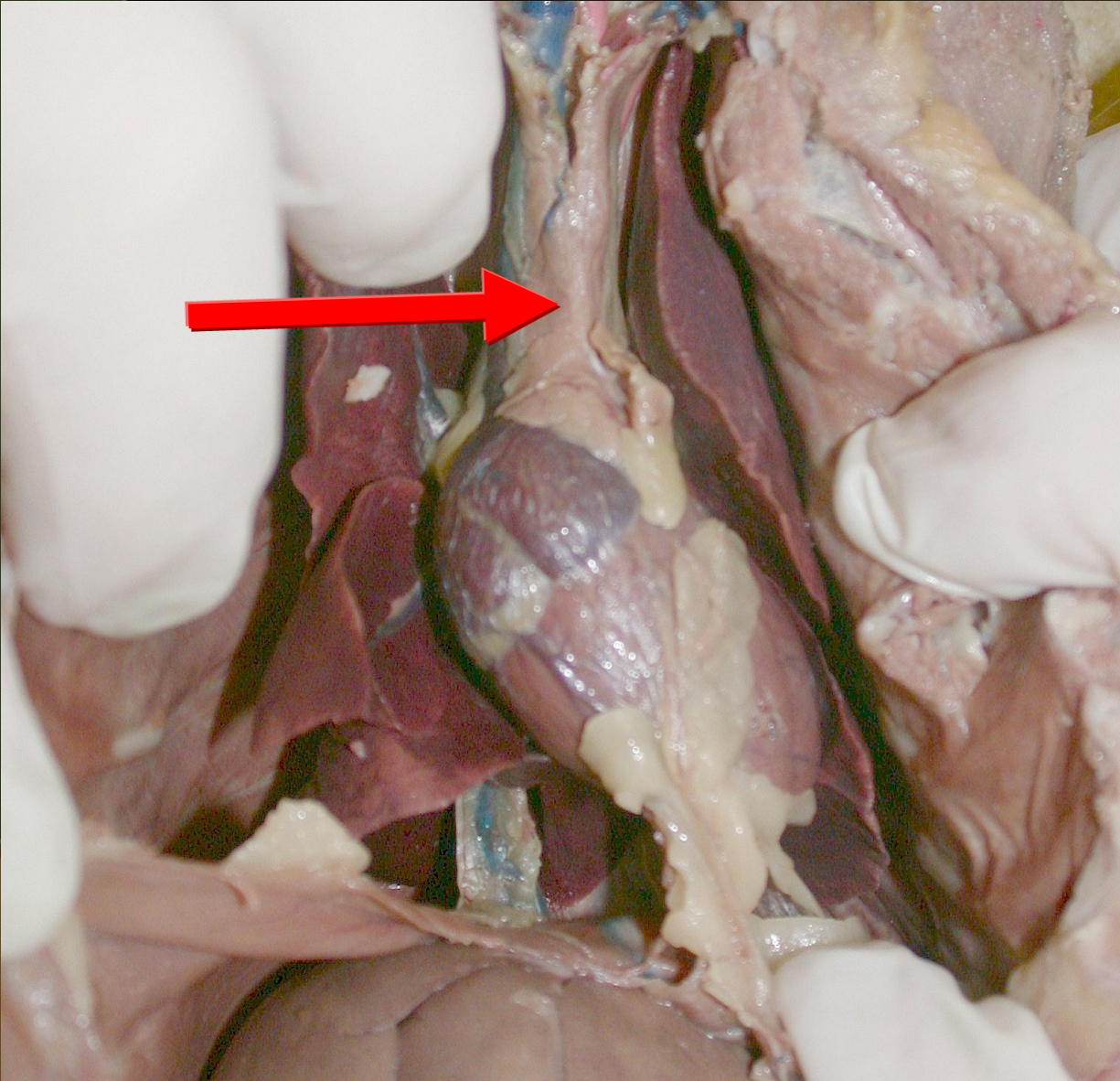

Heart

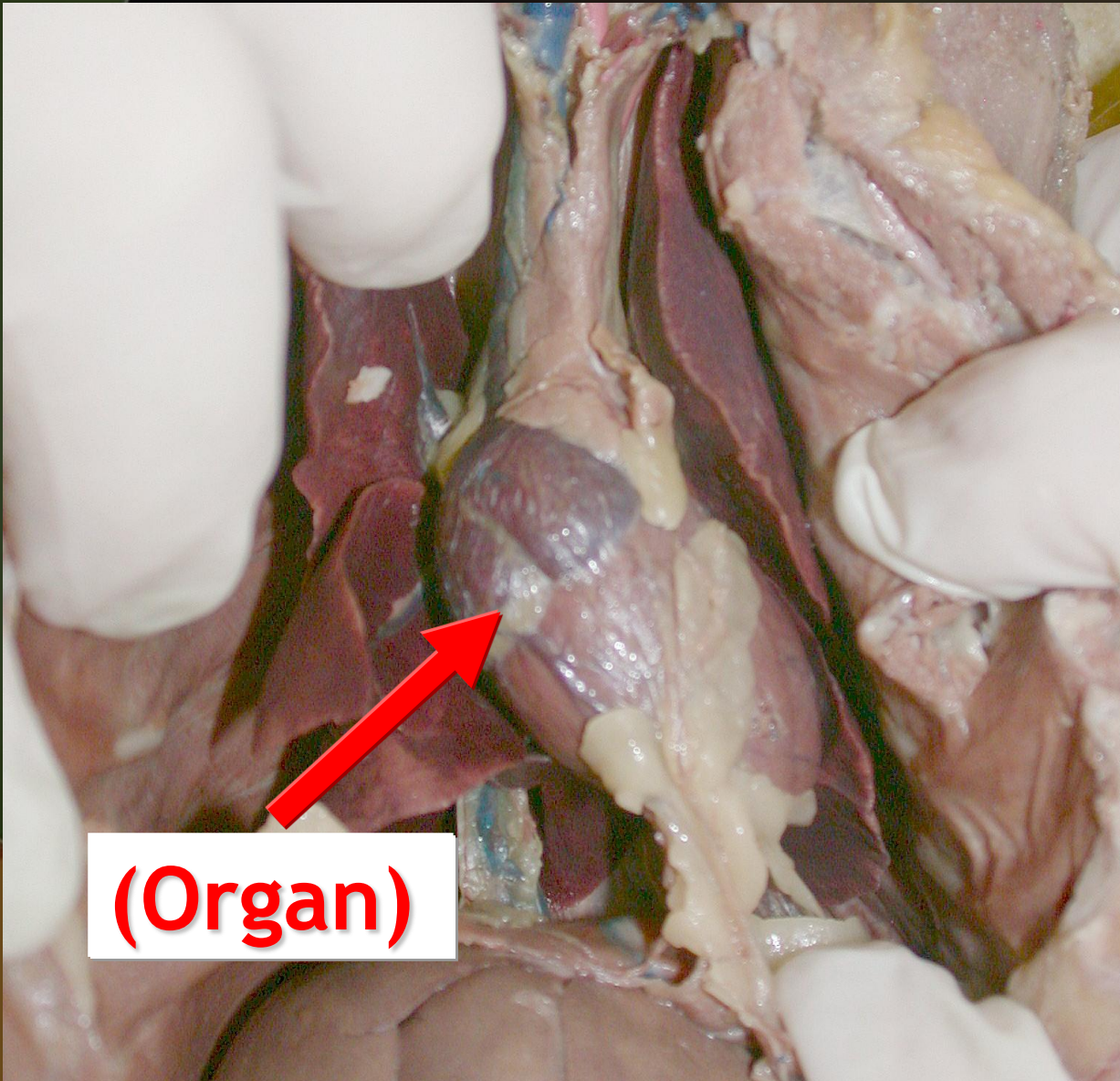

(Organ)

Thymus gland

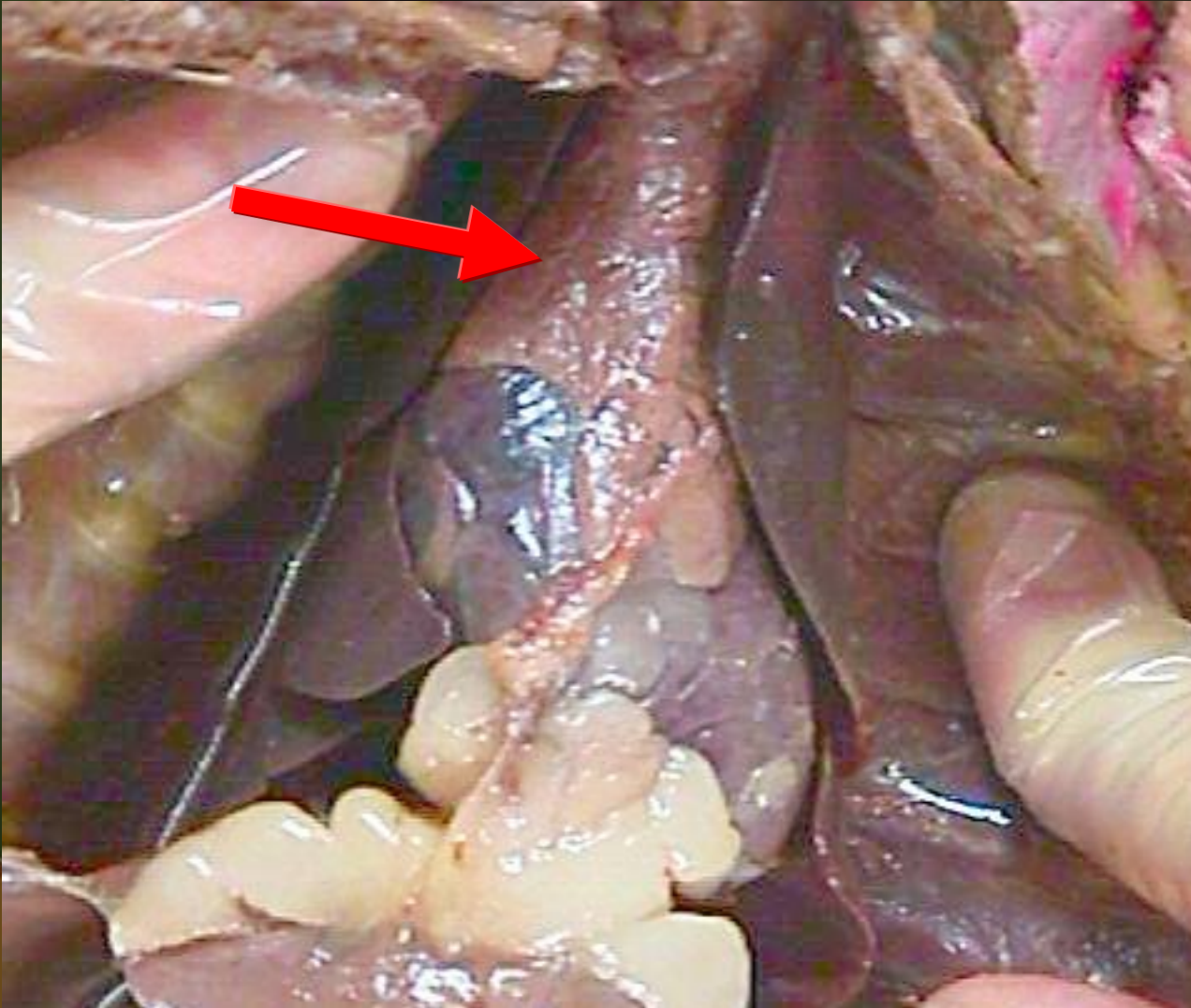

Heart

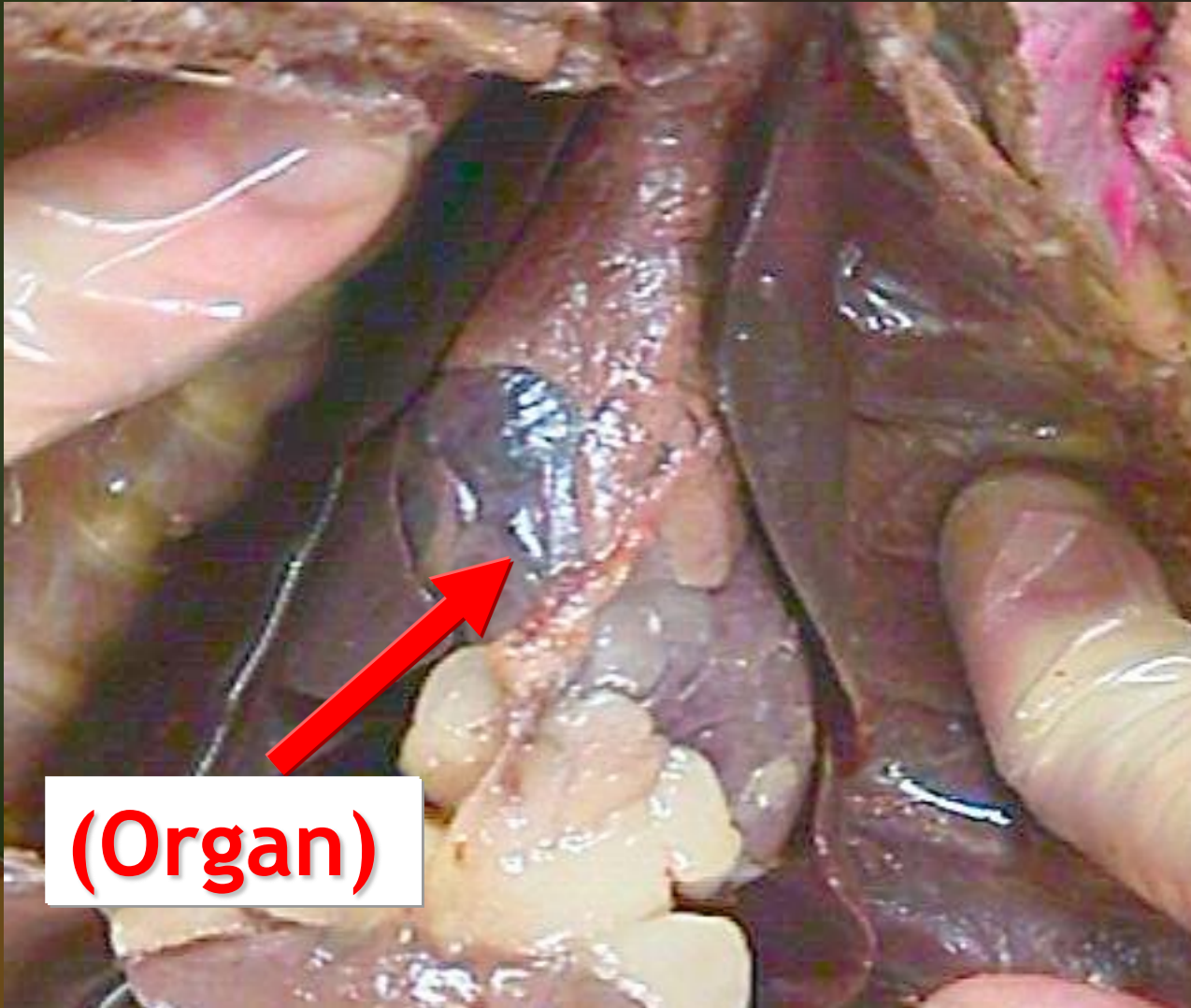

(Organ)

Right apical lobe of the lung



Left apical lobe of the lung



Right cardiac lobe of the lung



Right diaphragmatic lobe of the lung



Left diaphragmatic lobe of the lung



Intermediate lobe of the lung



Left apical lobe of the lung

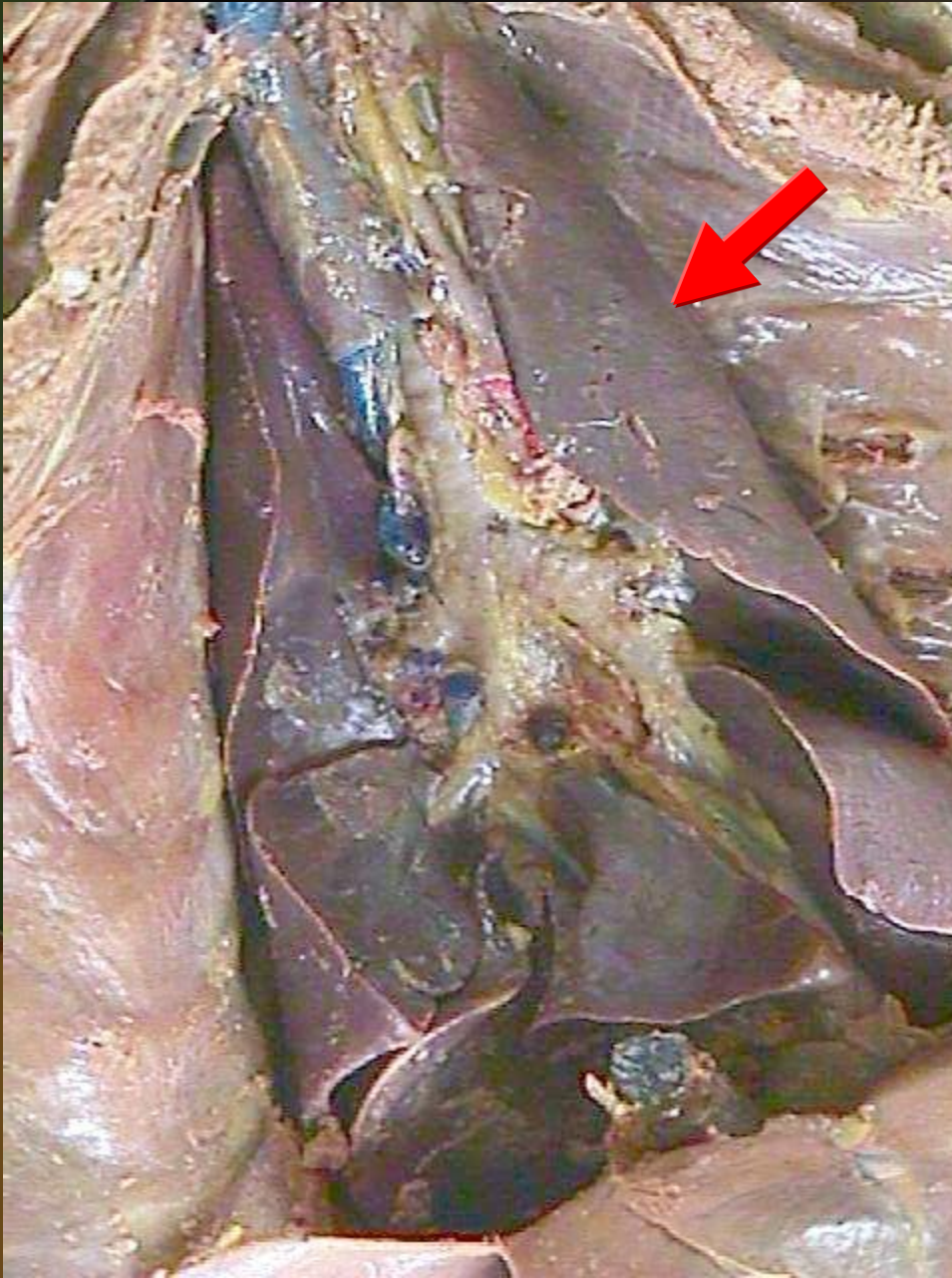

Left diaphragmatic lobe of the lung

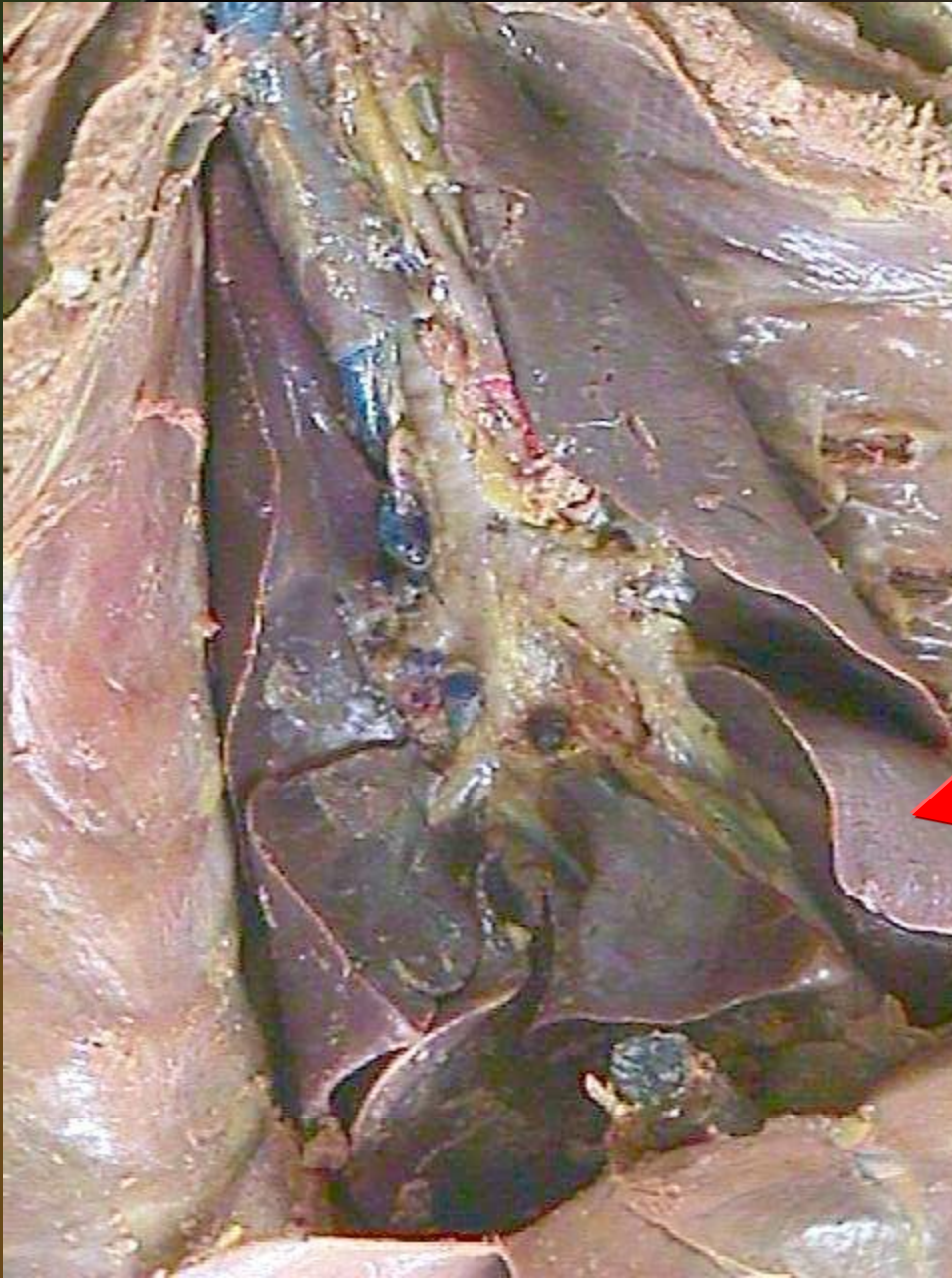

Intermediate lobe of the lung

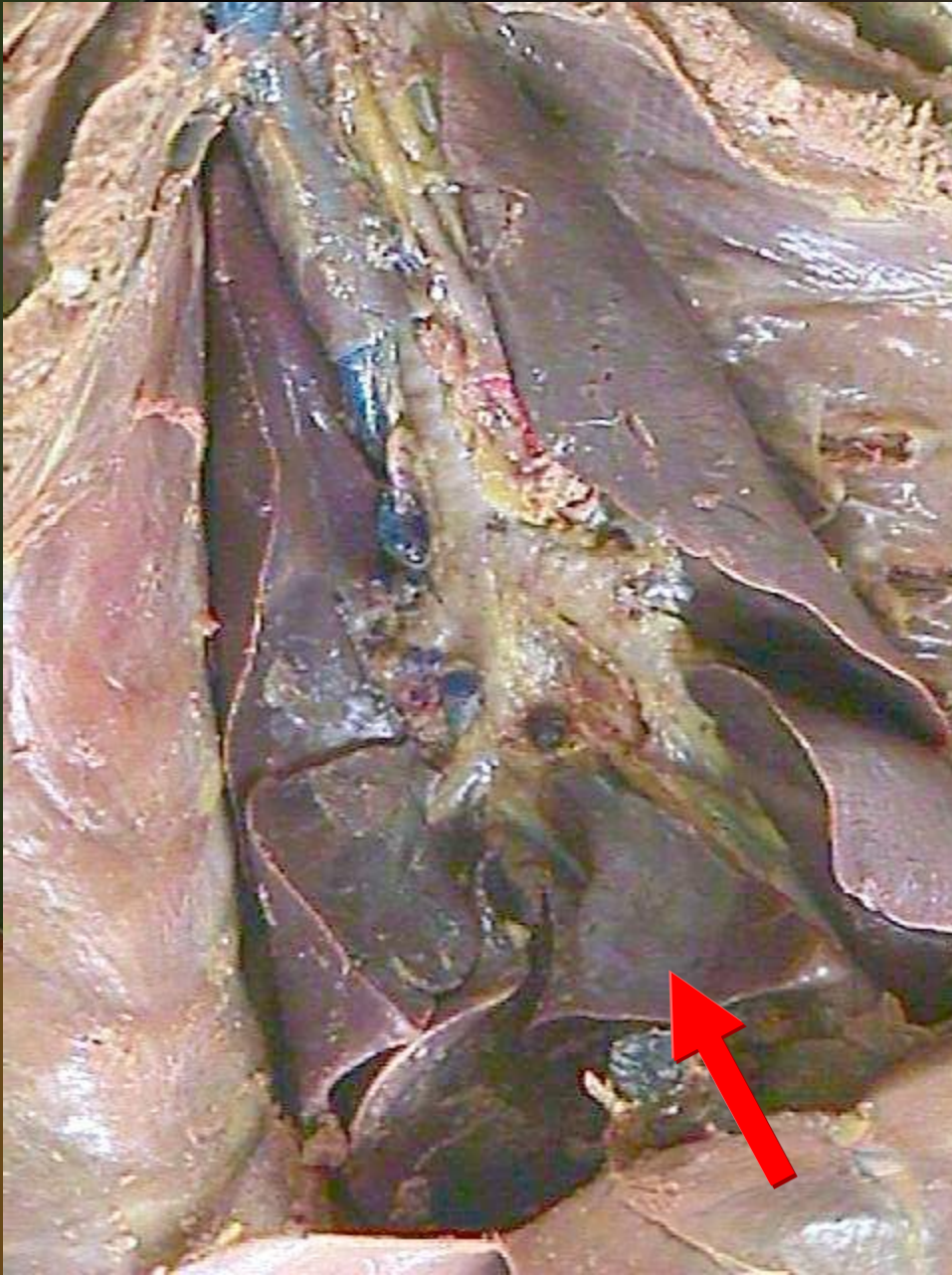

Right diaphragmatic lobe of the lung

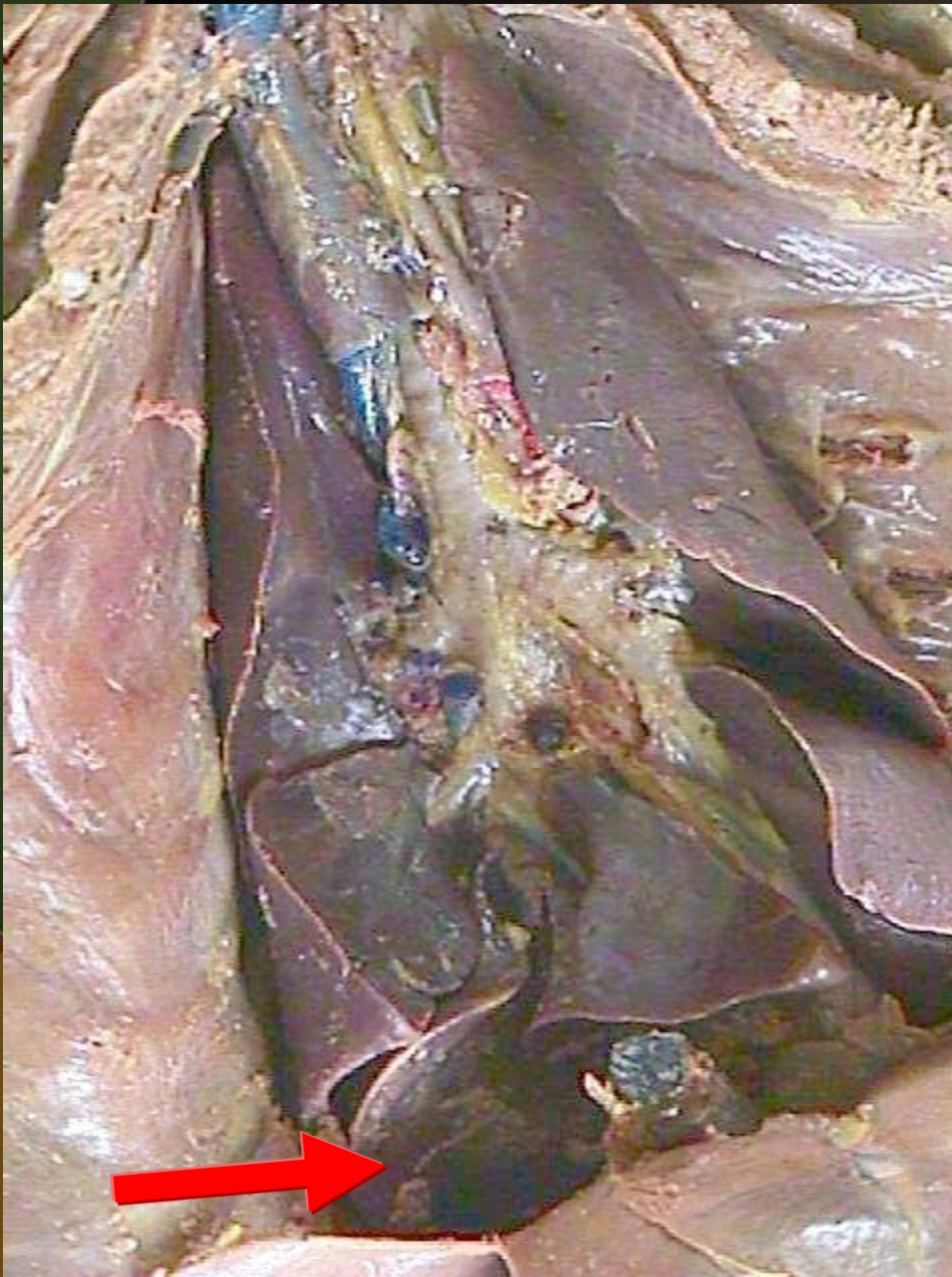

Right cardiac lobe of the lung

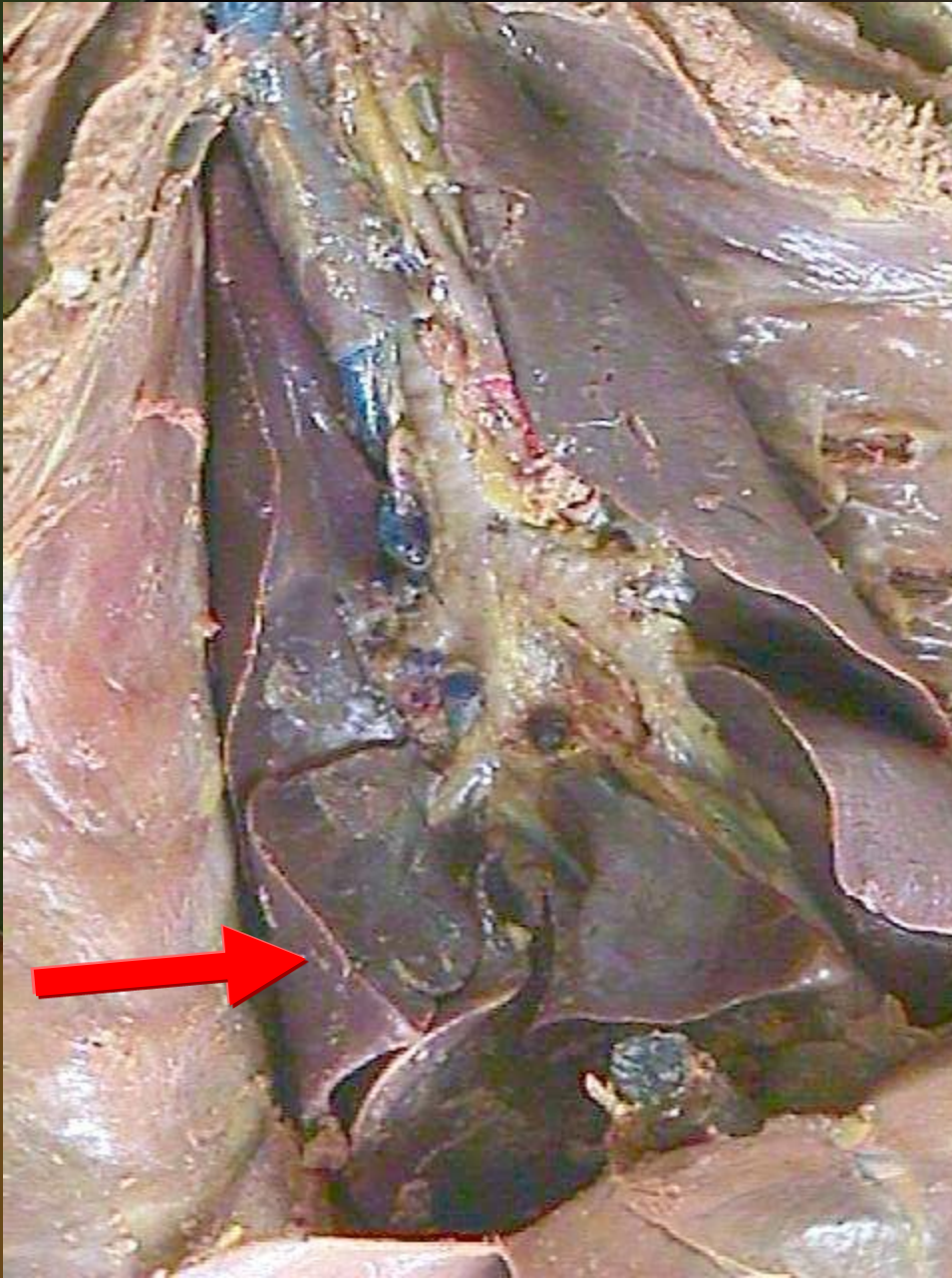

Right apical lobe of the lung

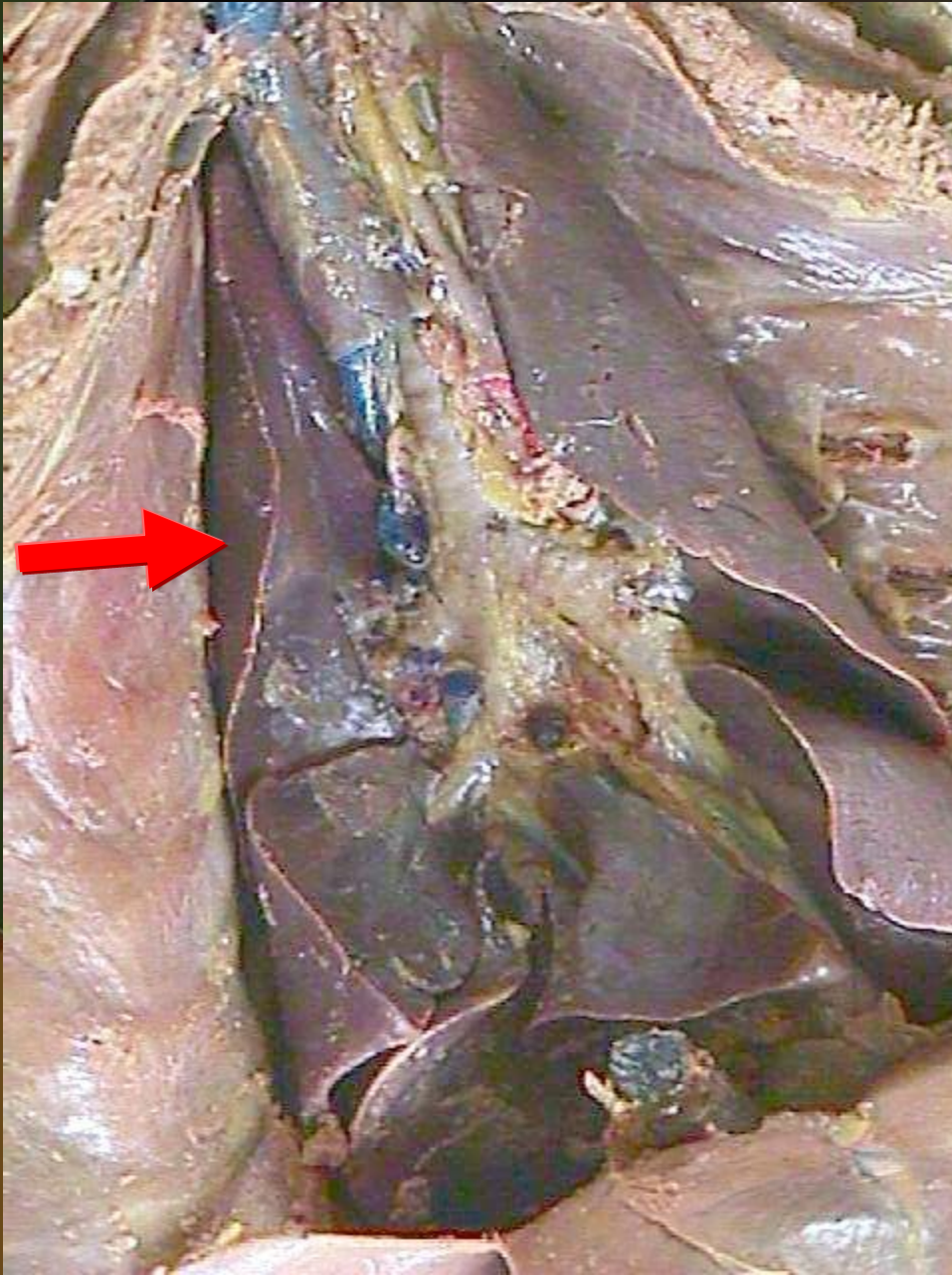

Trachea

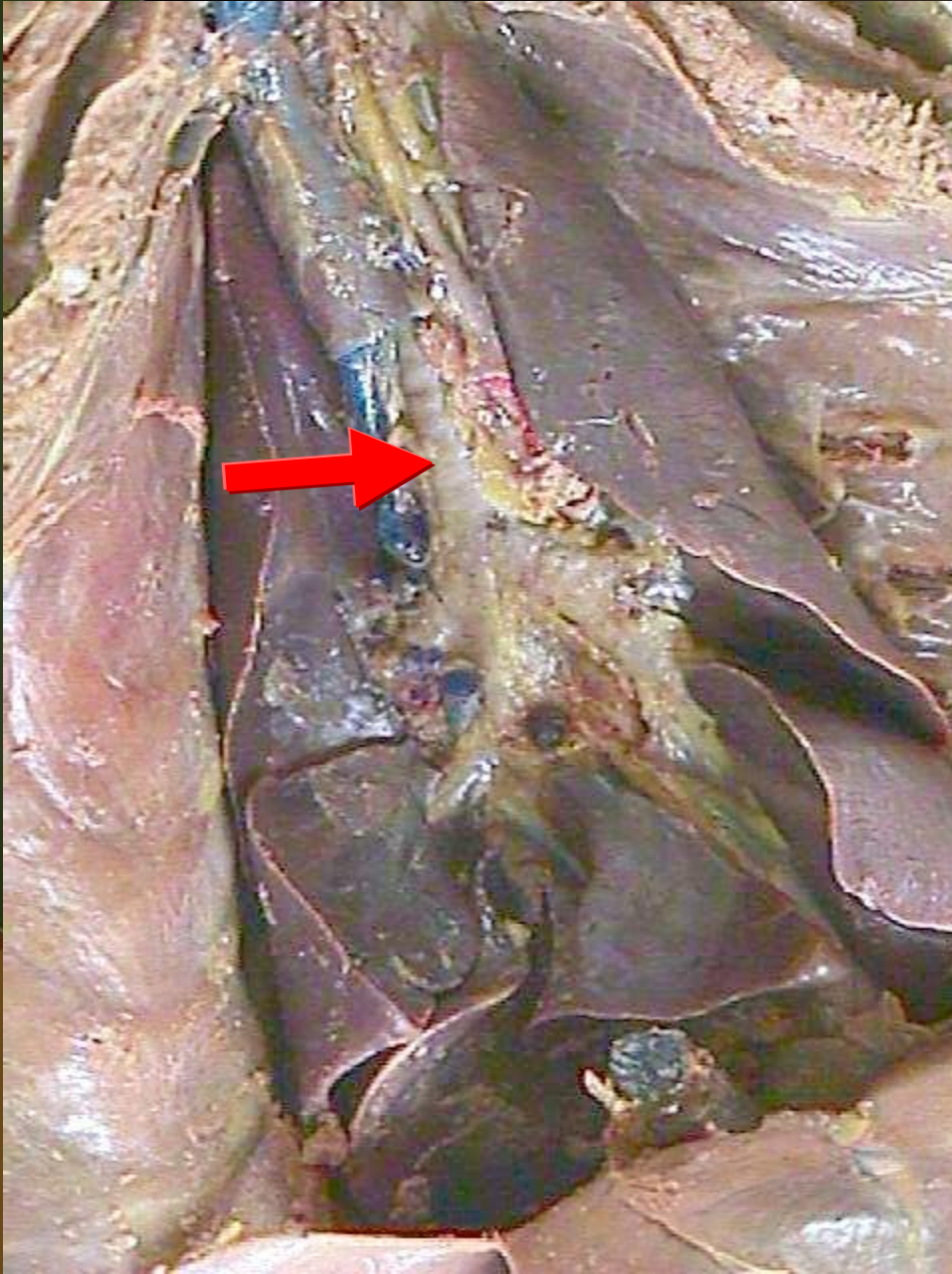

Bronchi

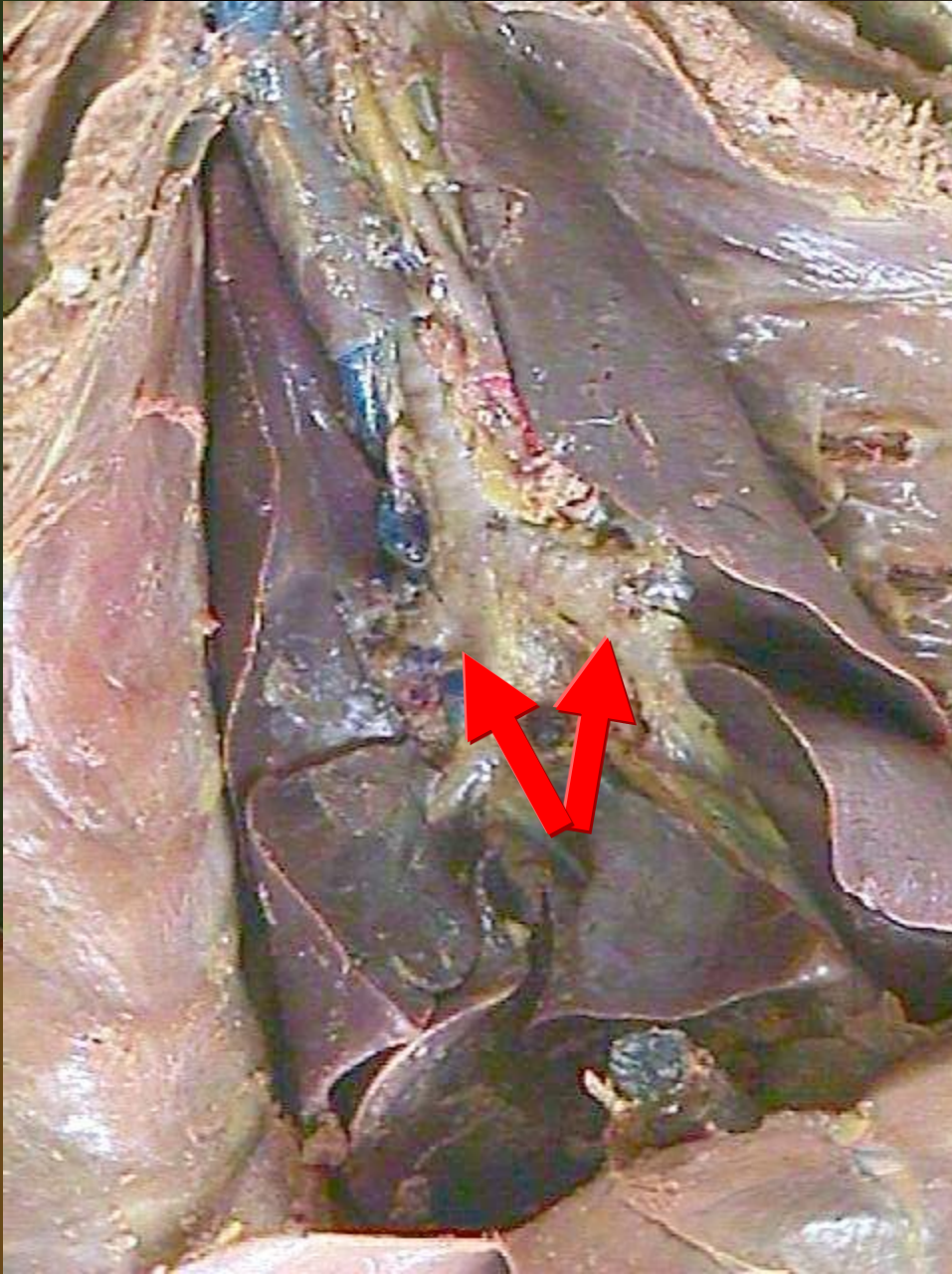

Diaphragm

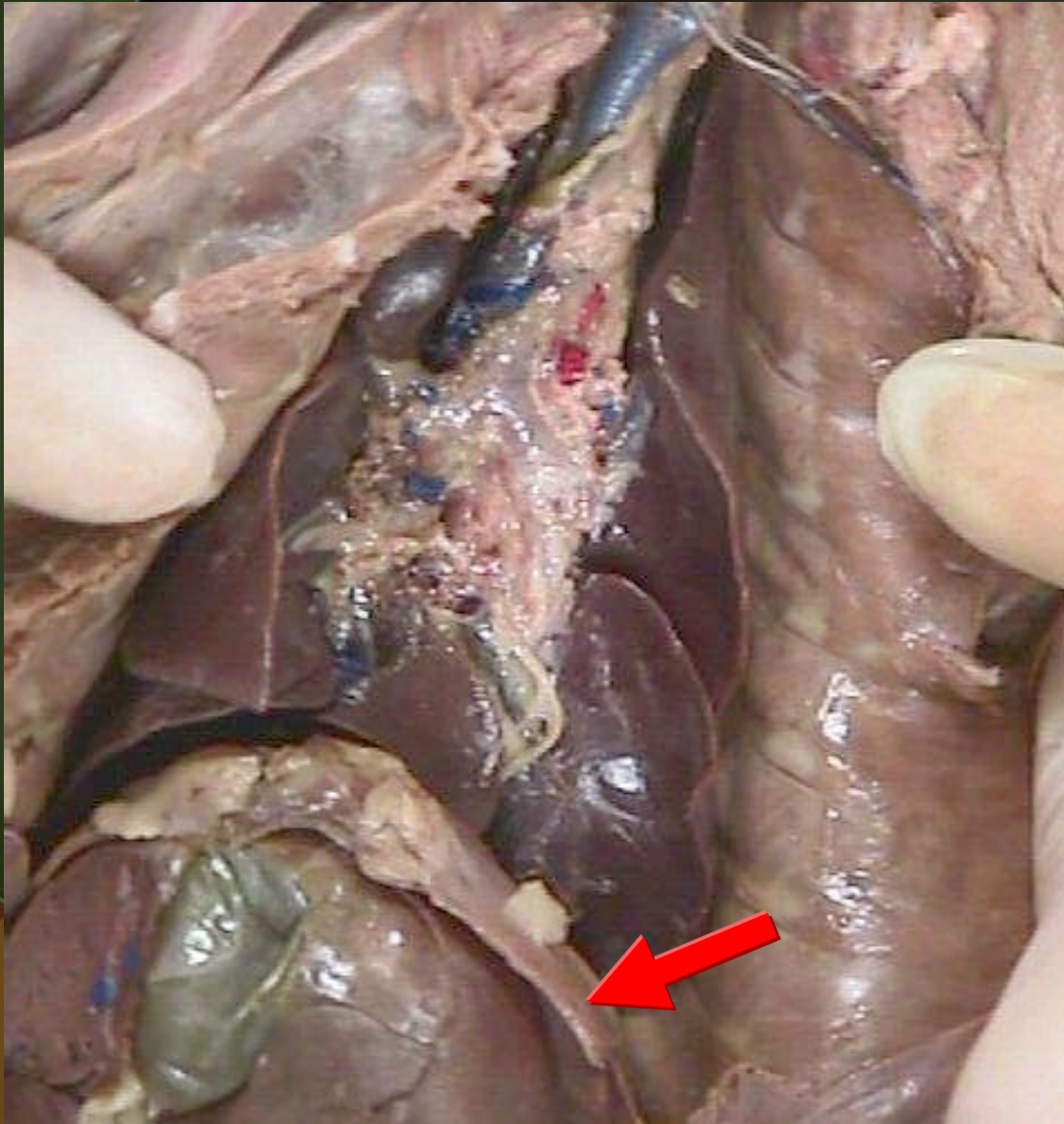

Bronchi

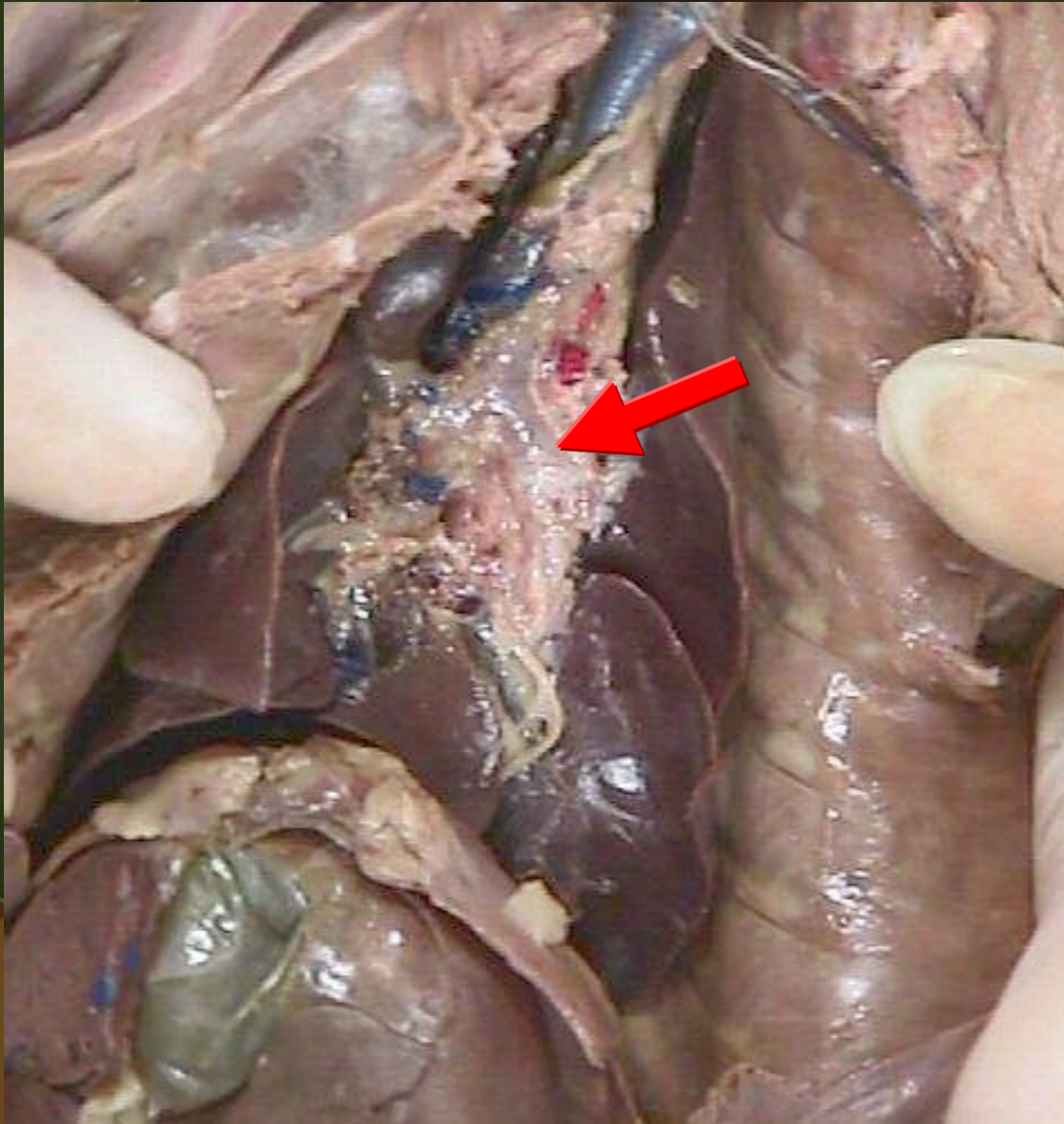

Abdominal Cavity



Stomach

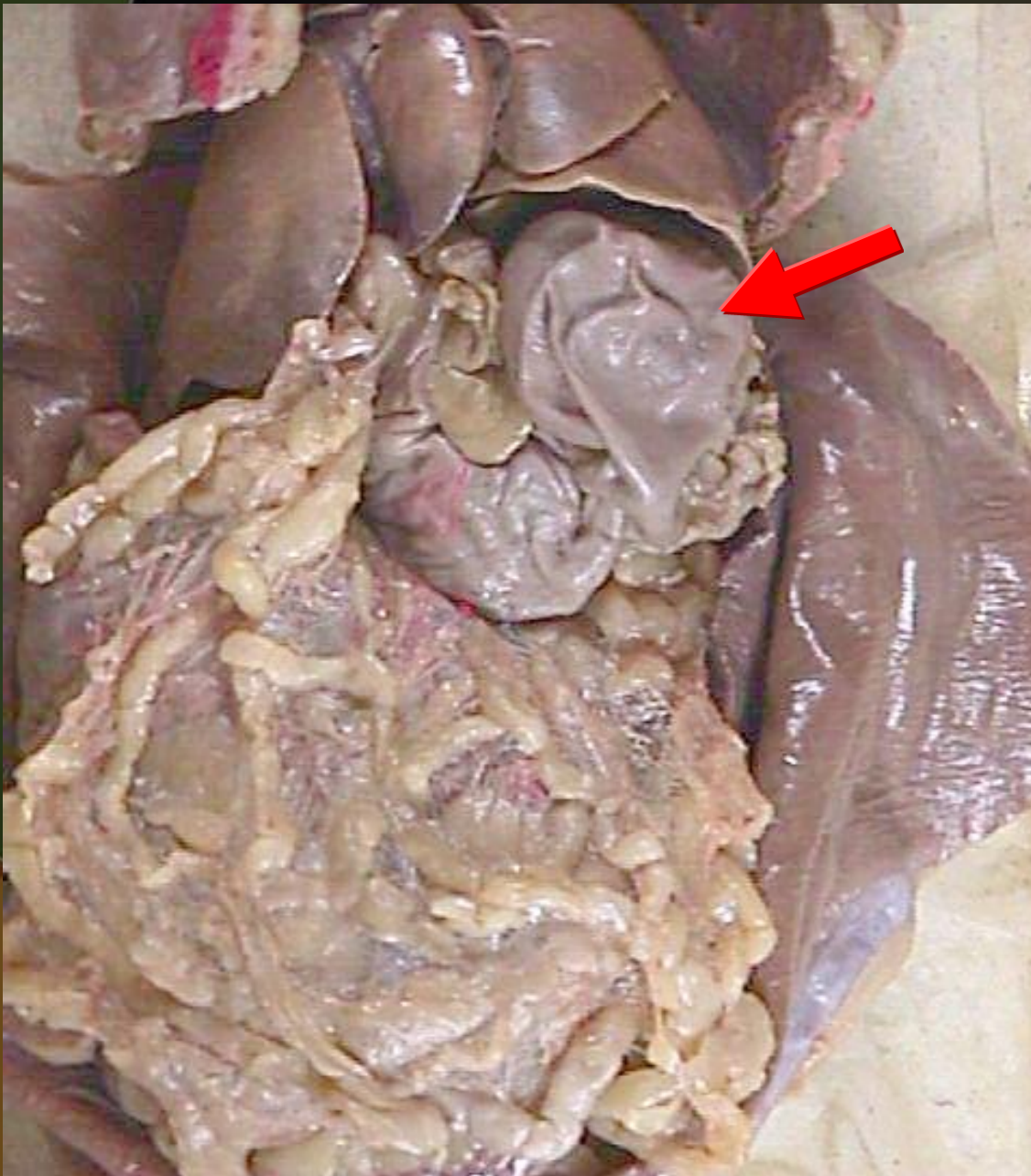

Liver

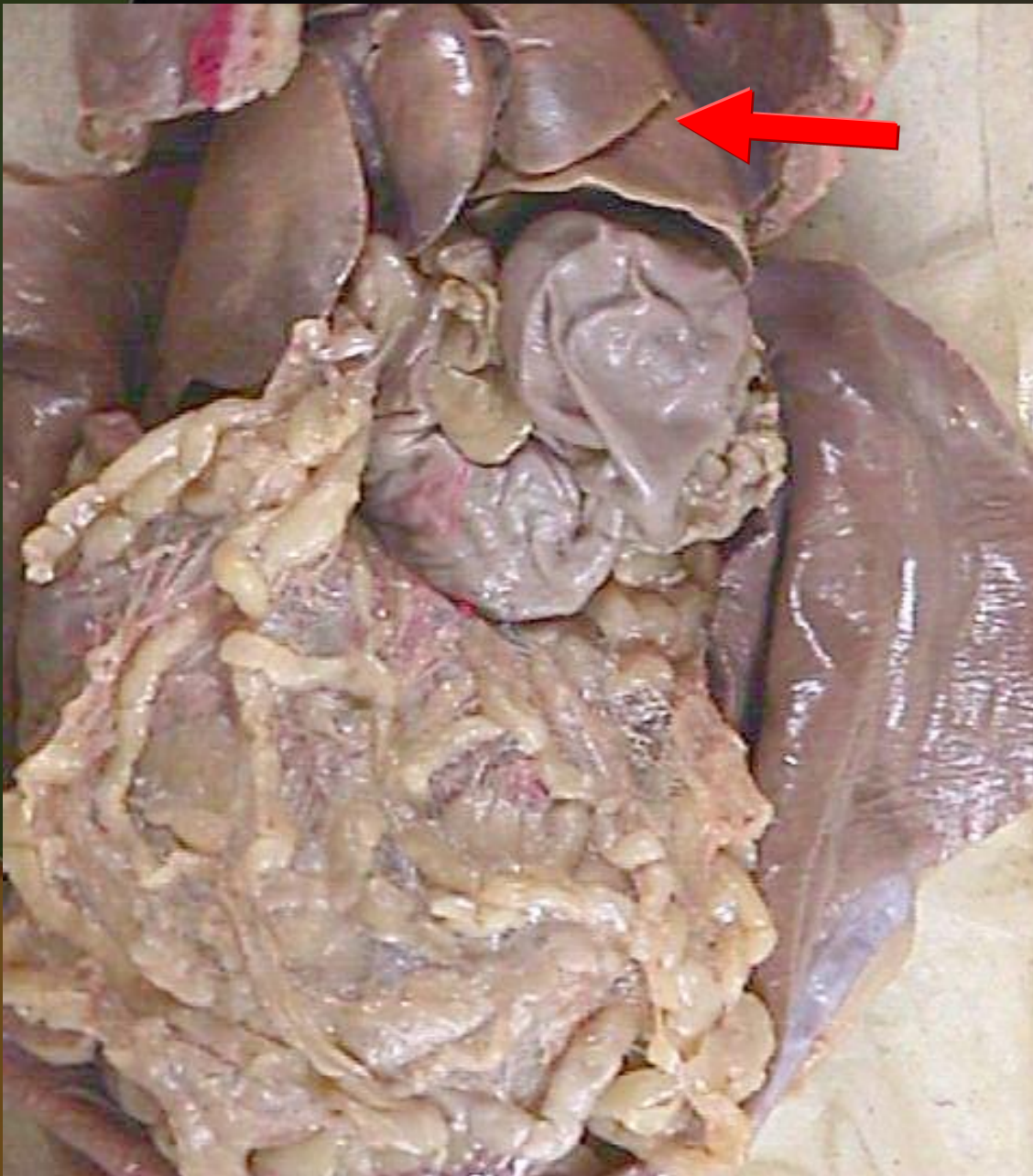

Greater omentum

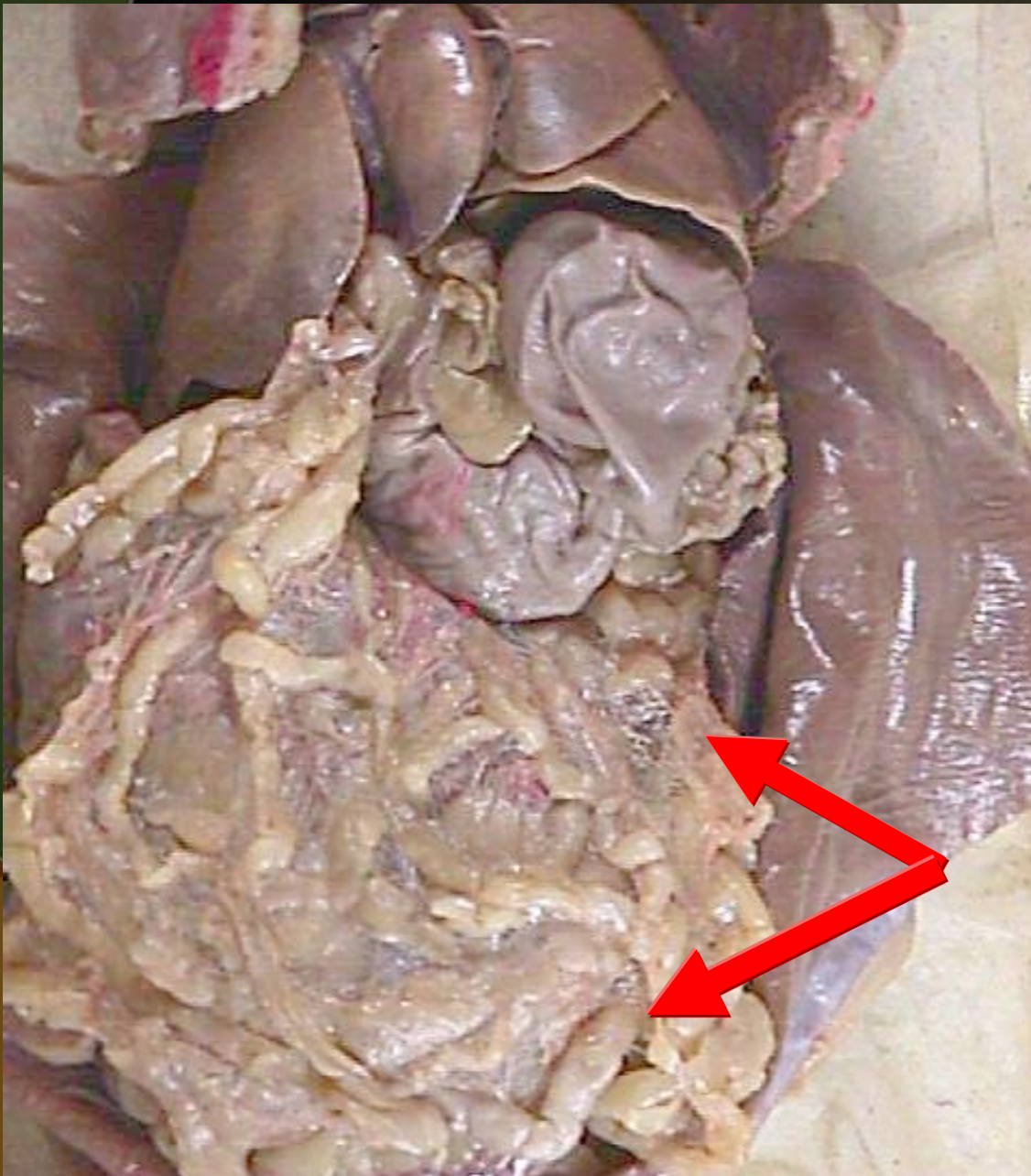

Intestines

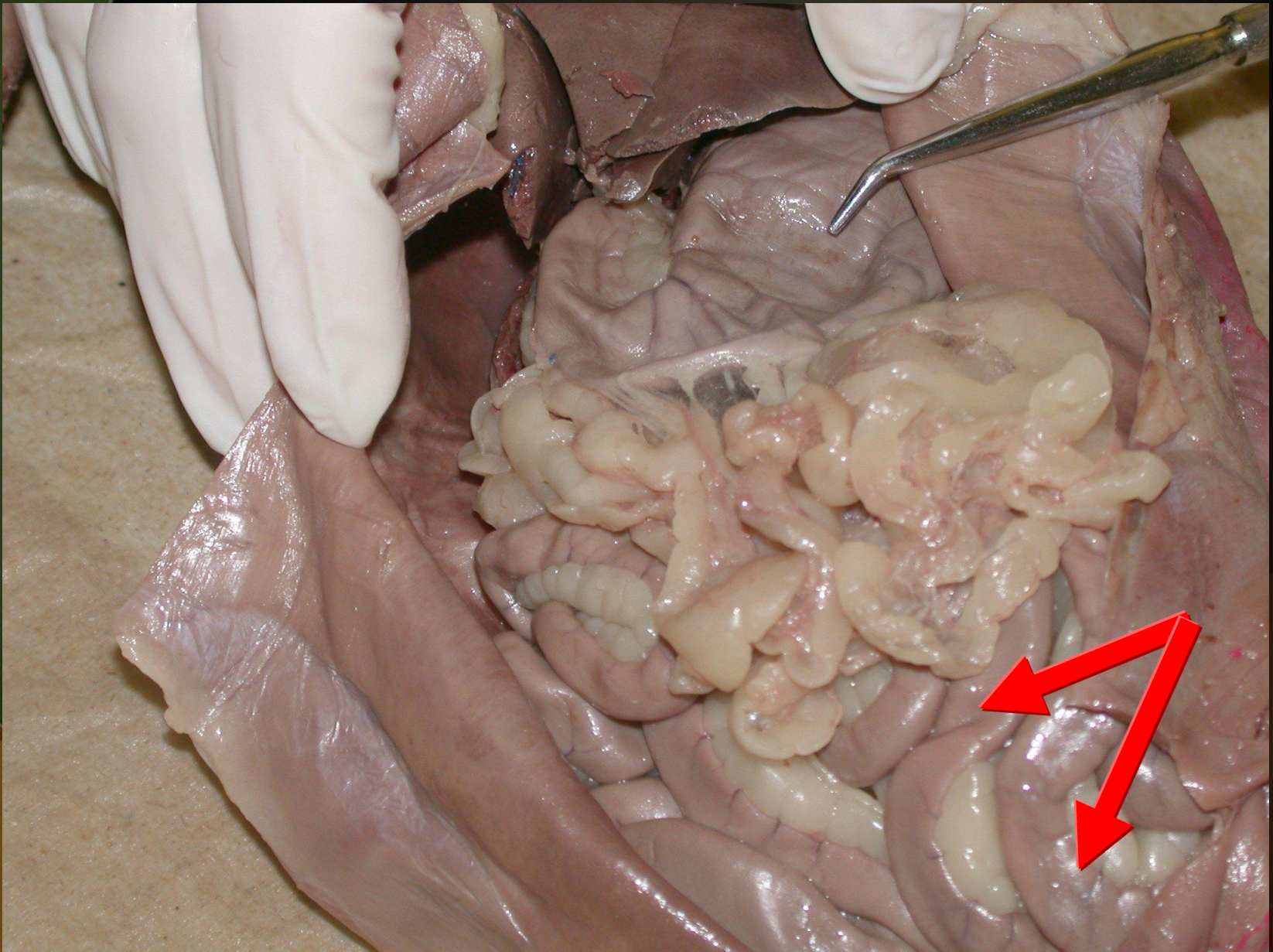

Greater omentum

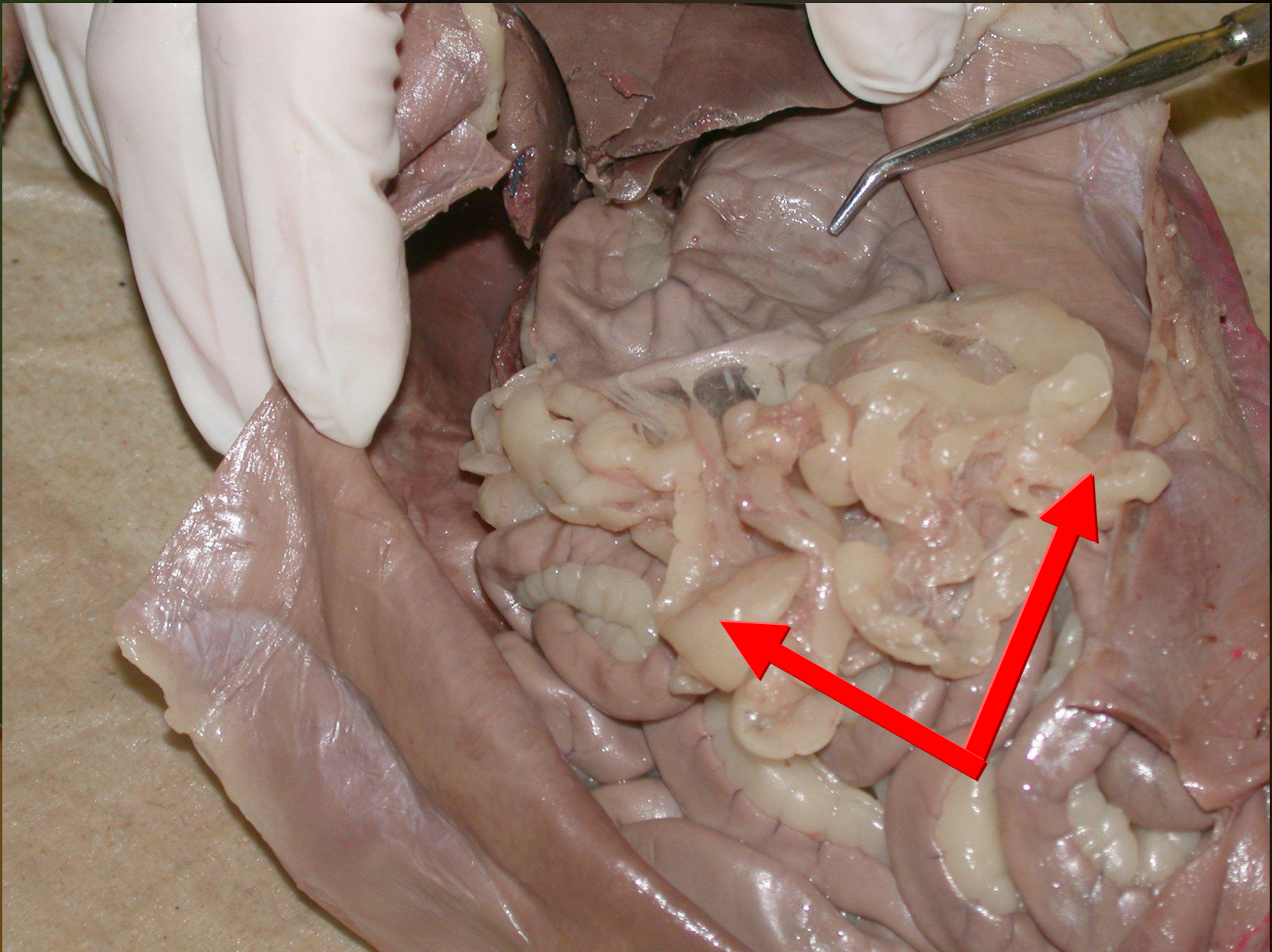

Stomach

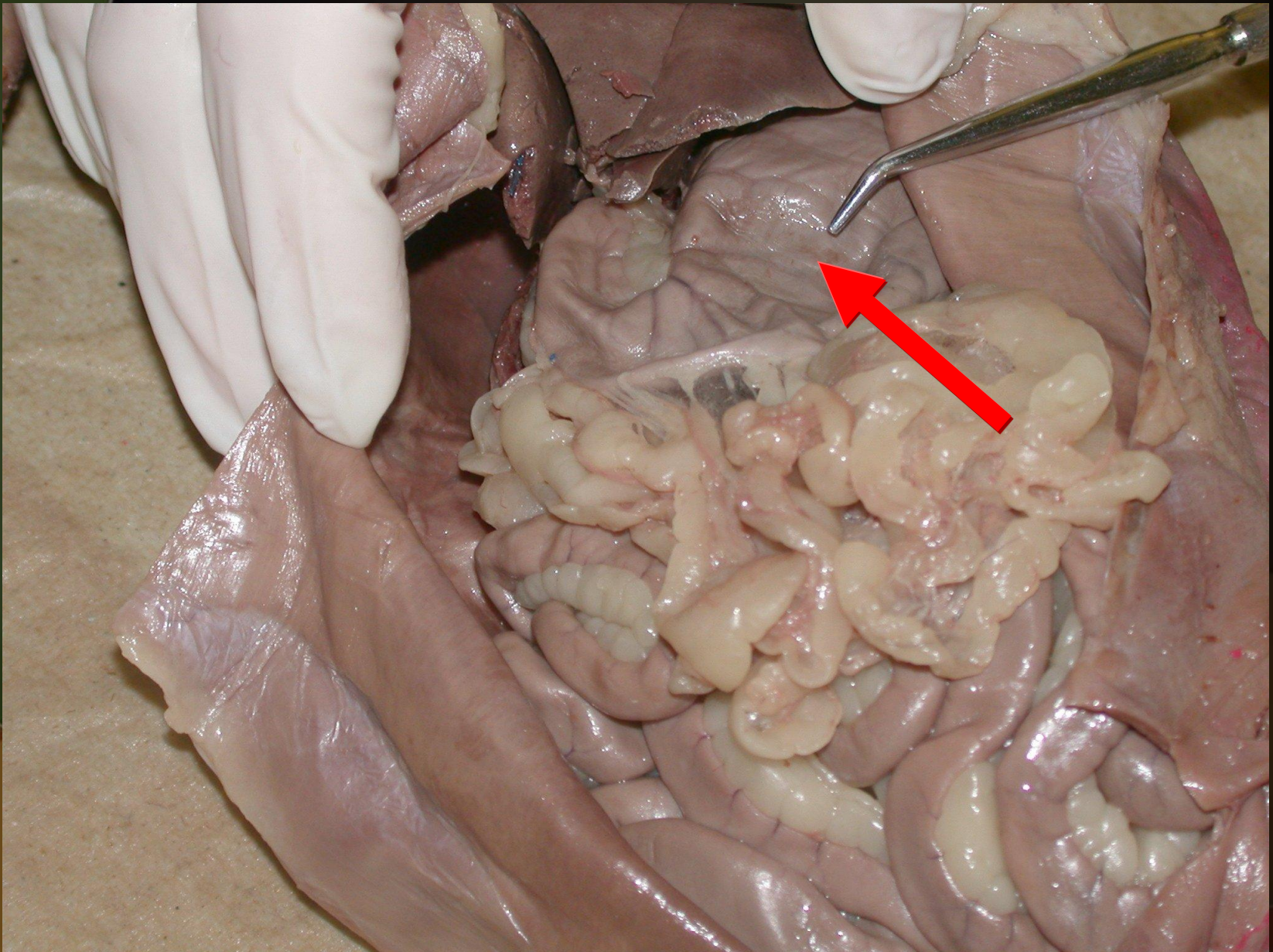

Diaphragm

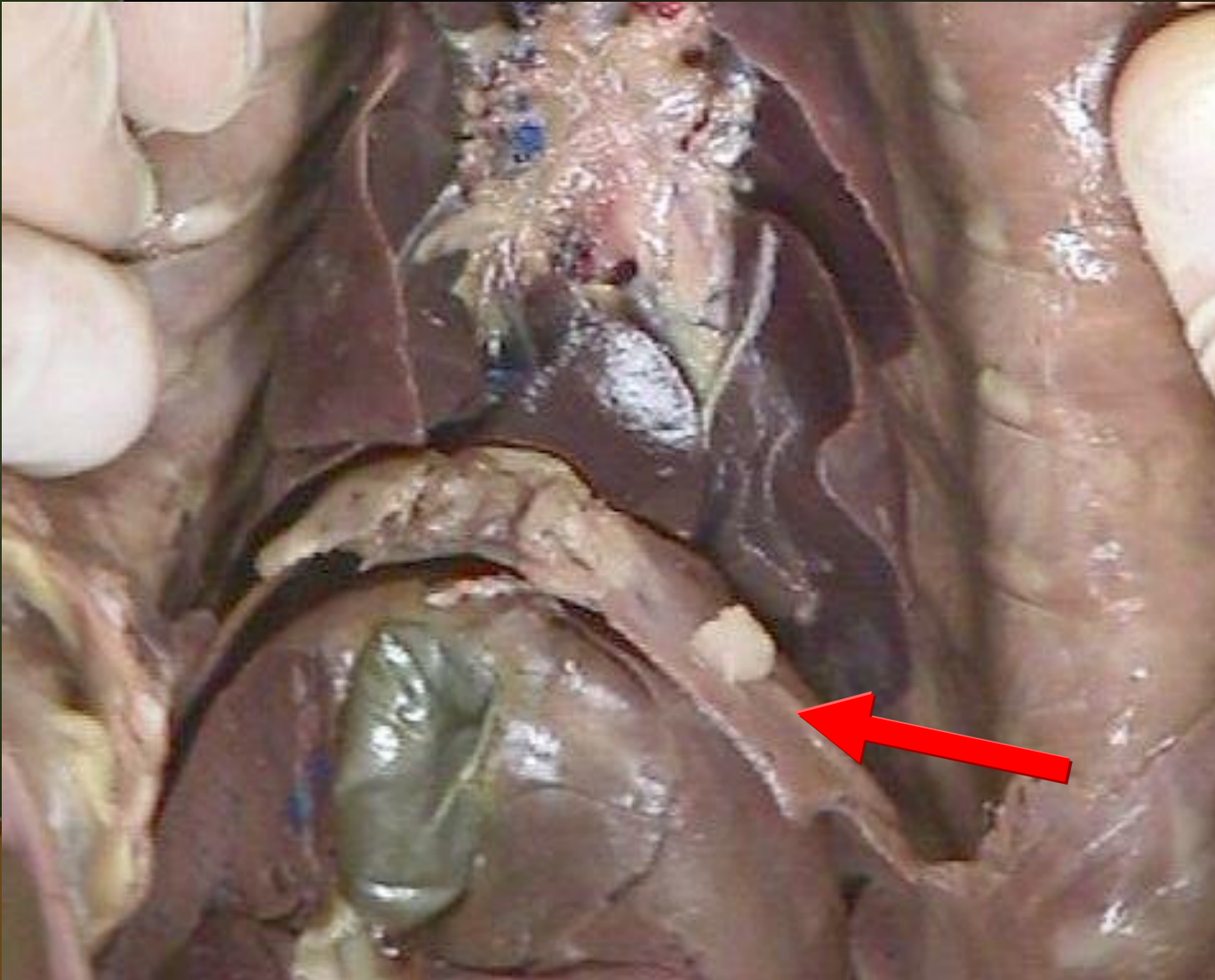

Liver

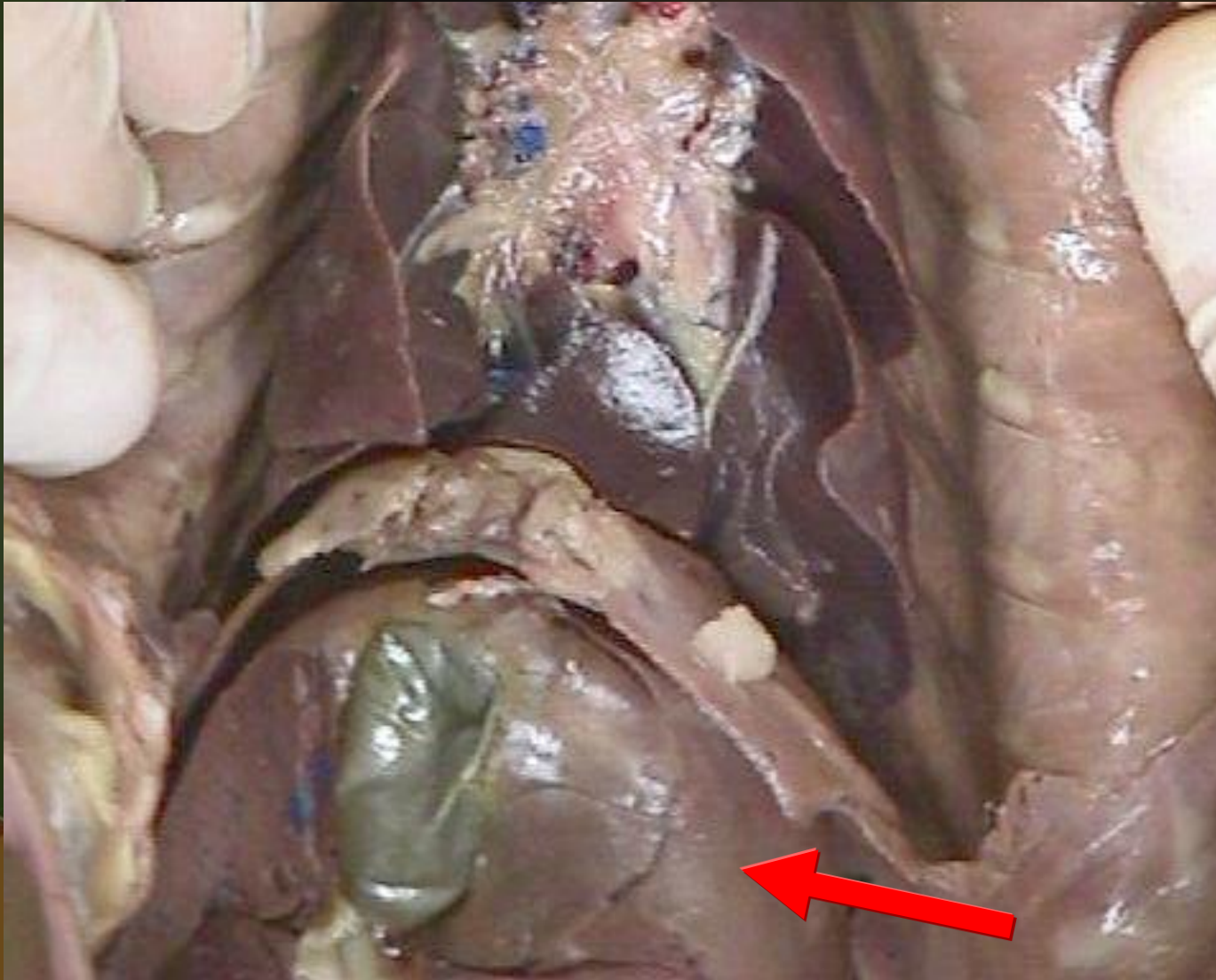

Gall bladder

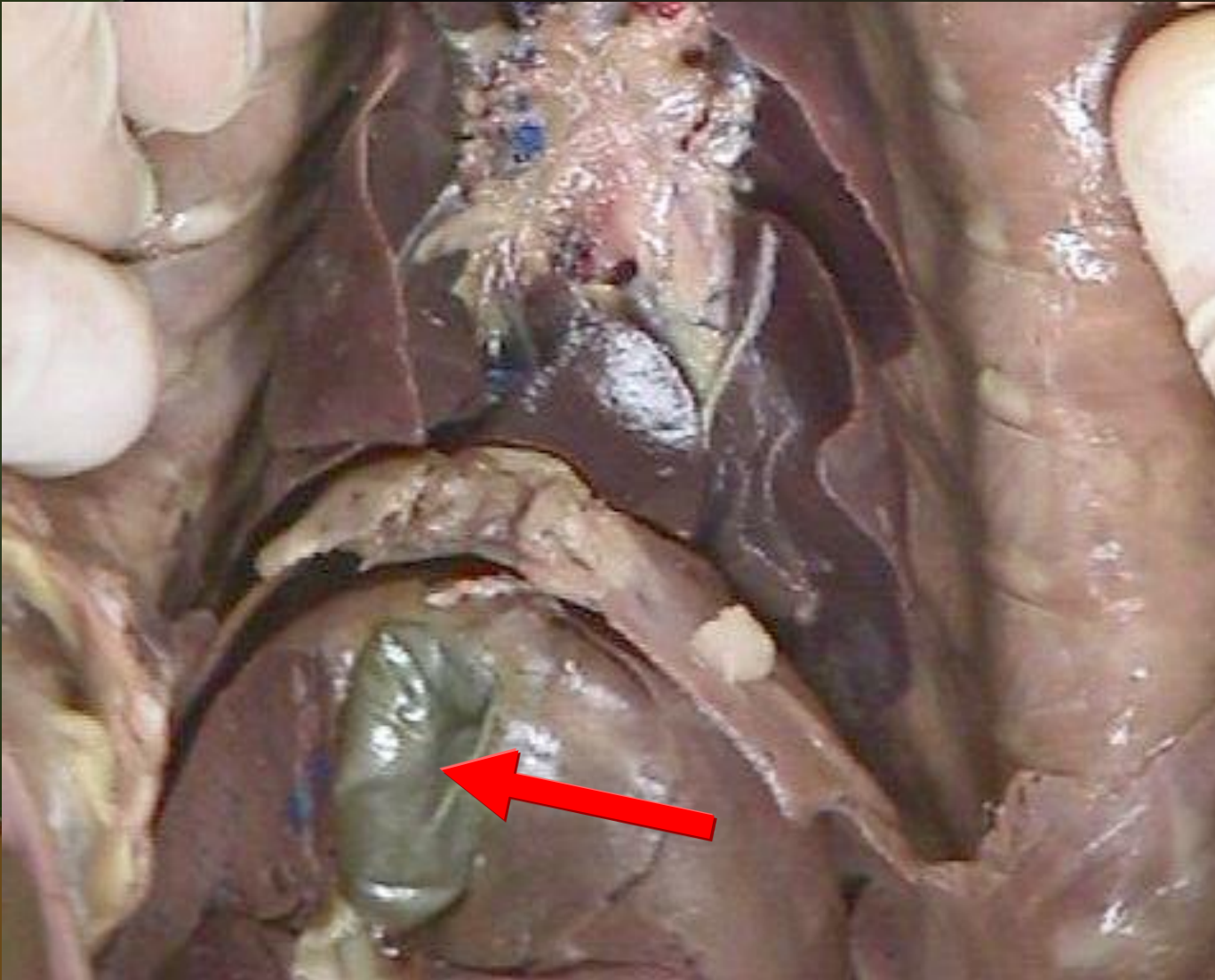

Spleen

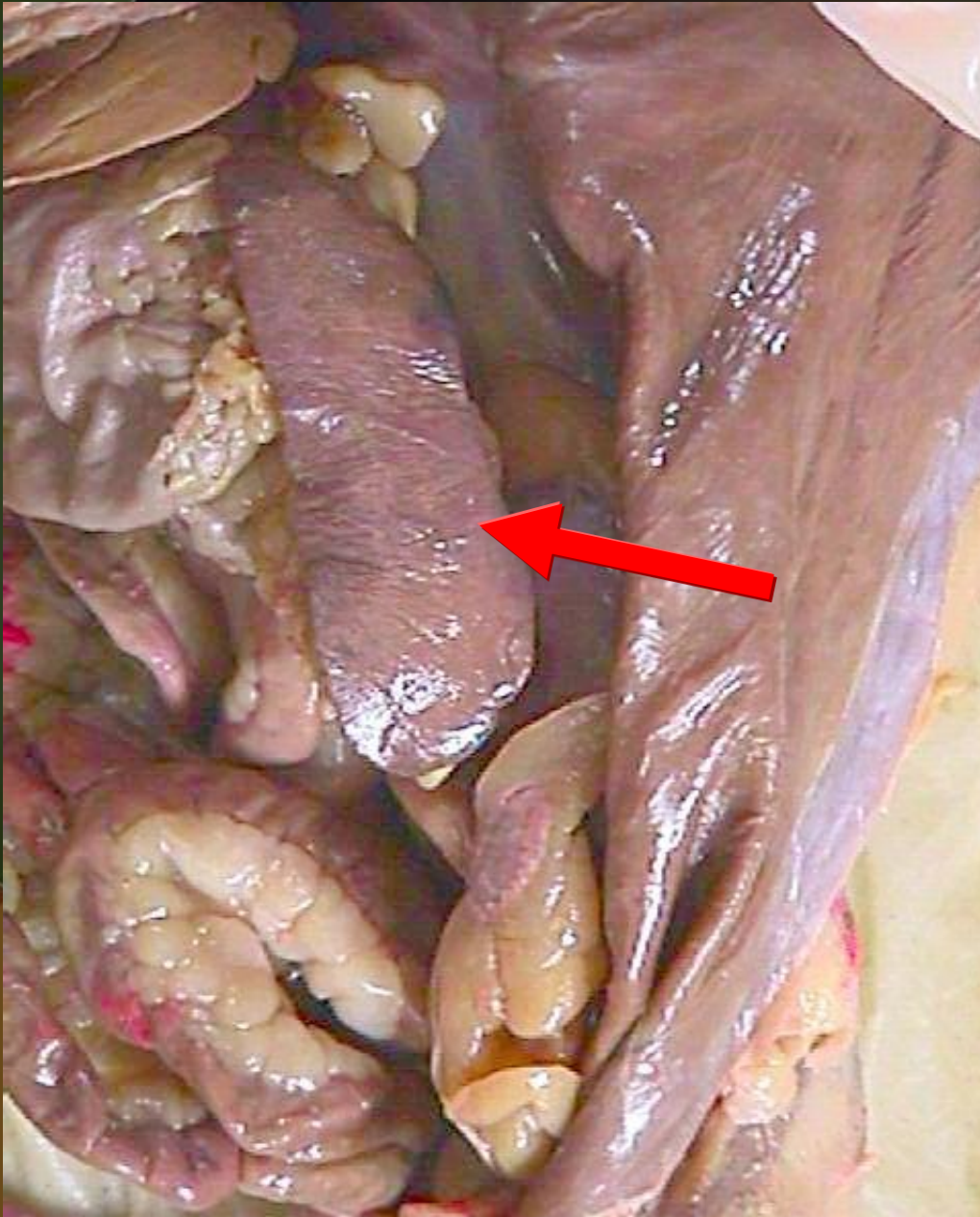

Intestines

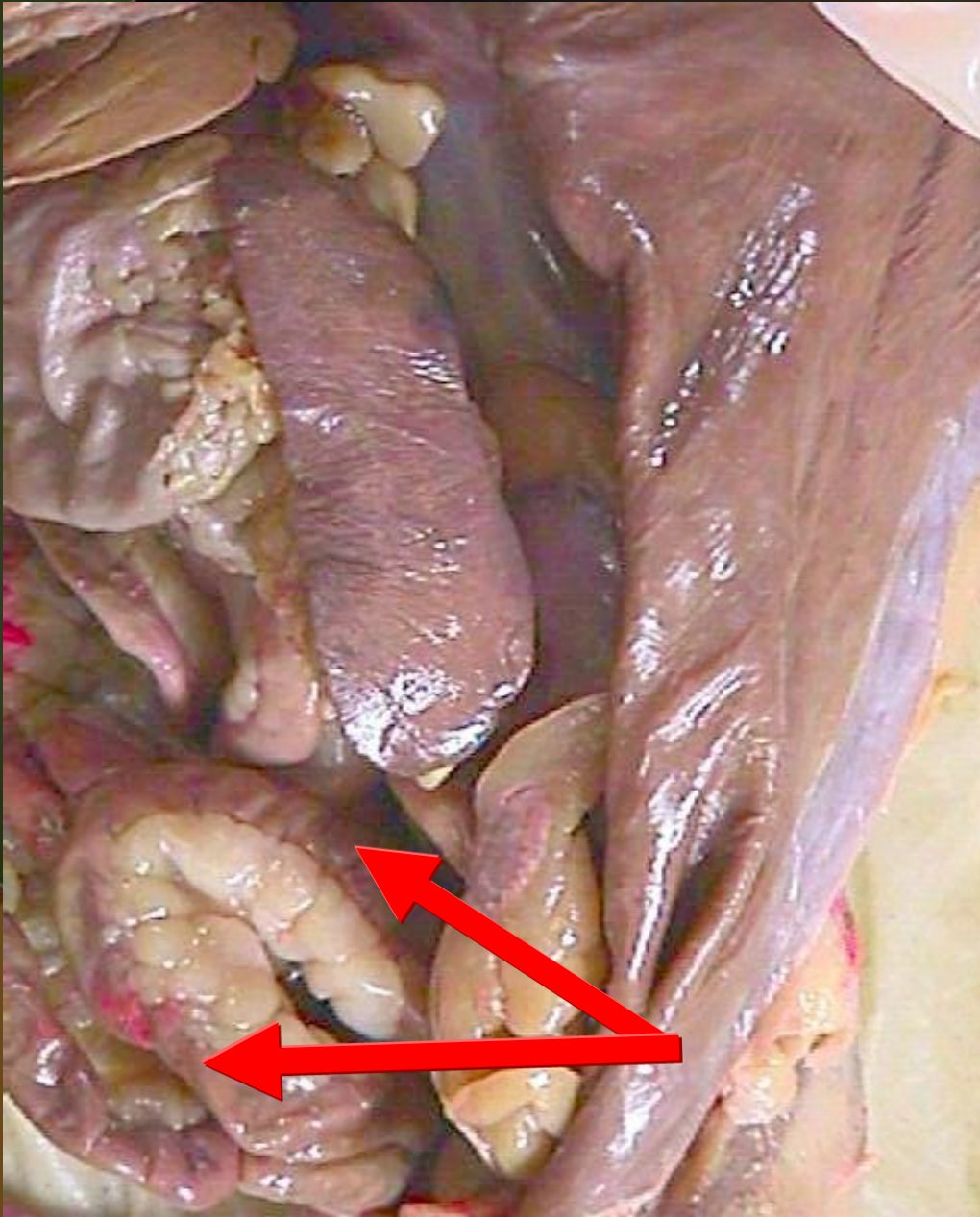

Liver

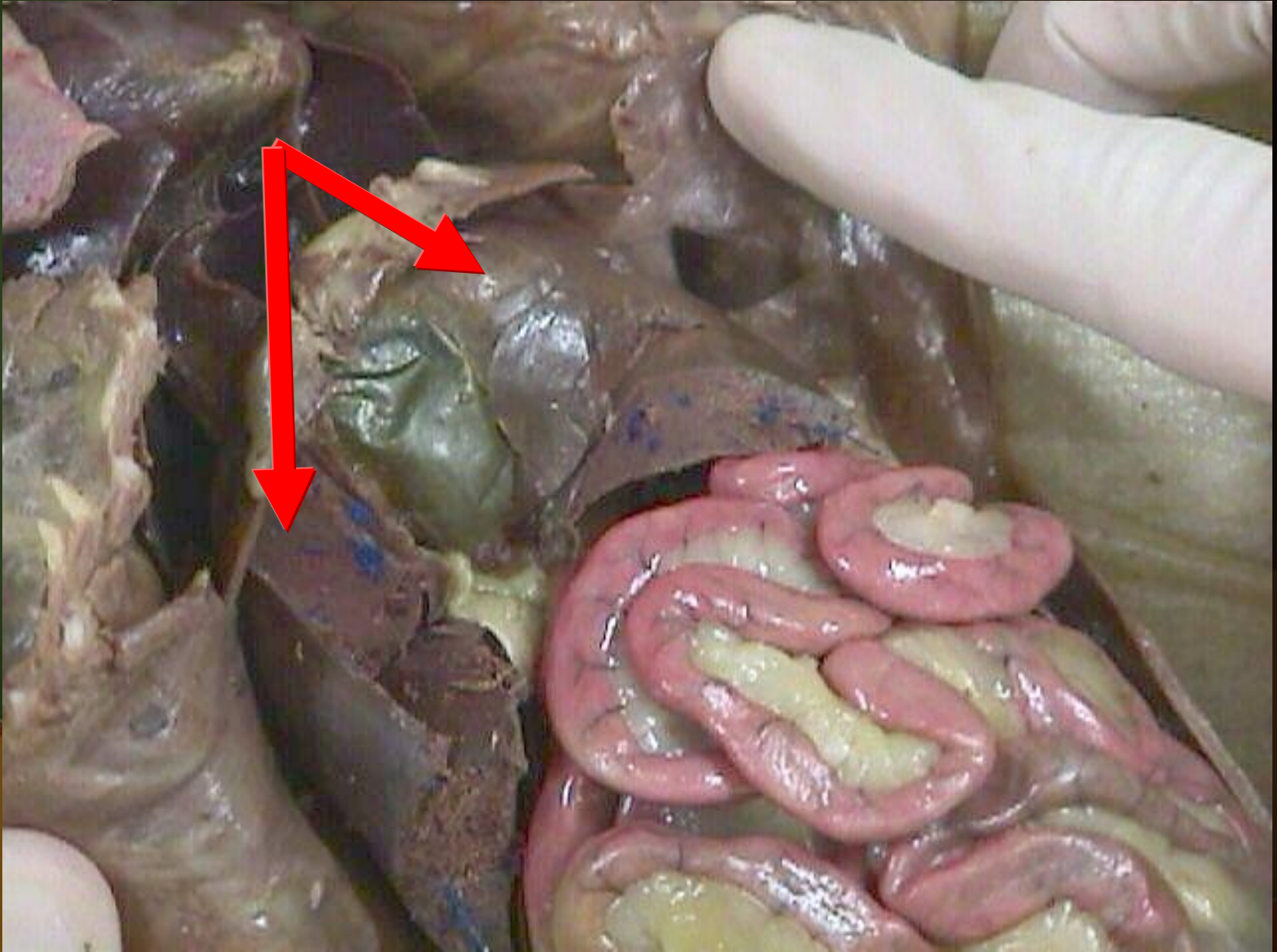

Gall bladder

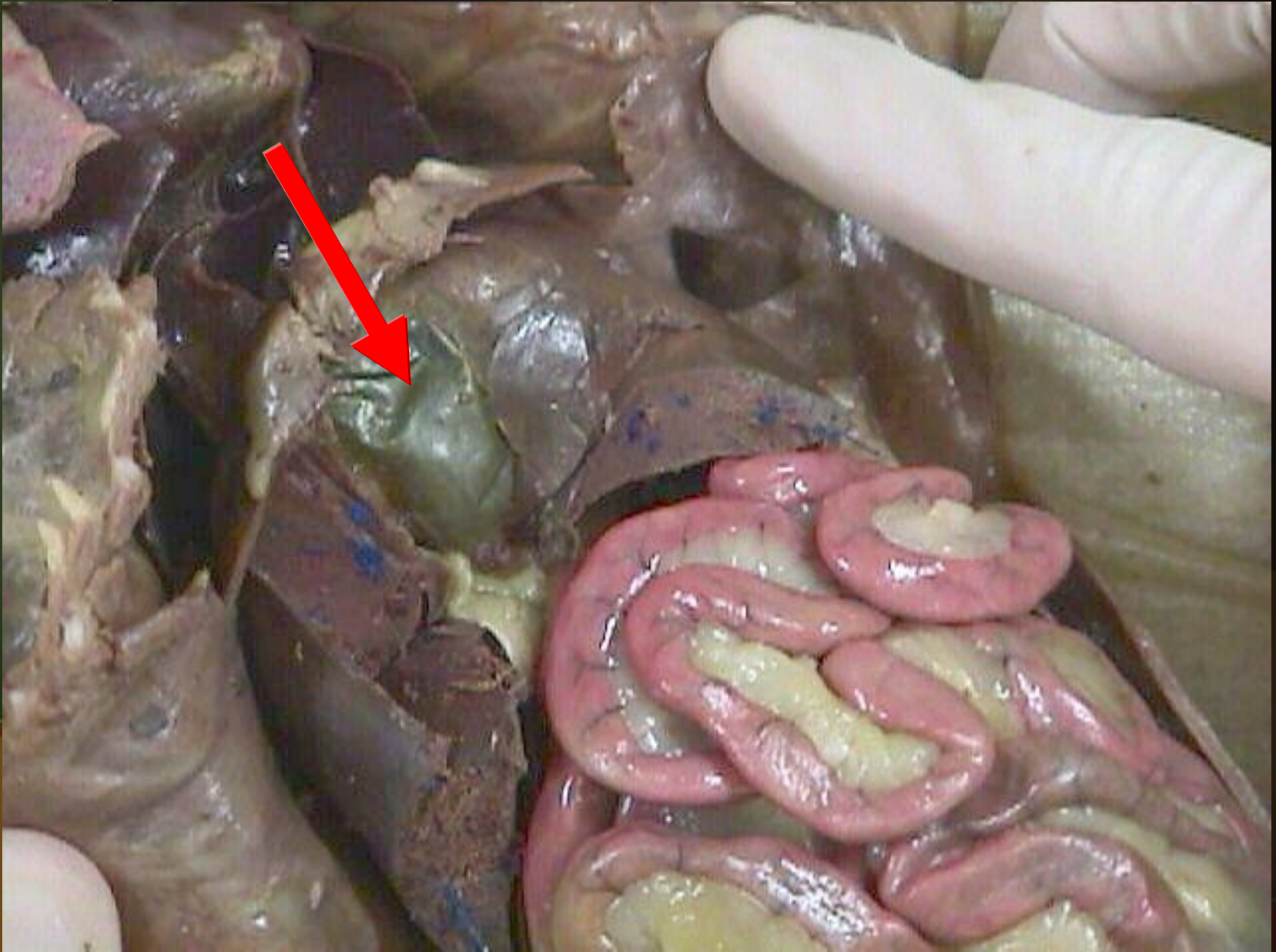

Rectum

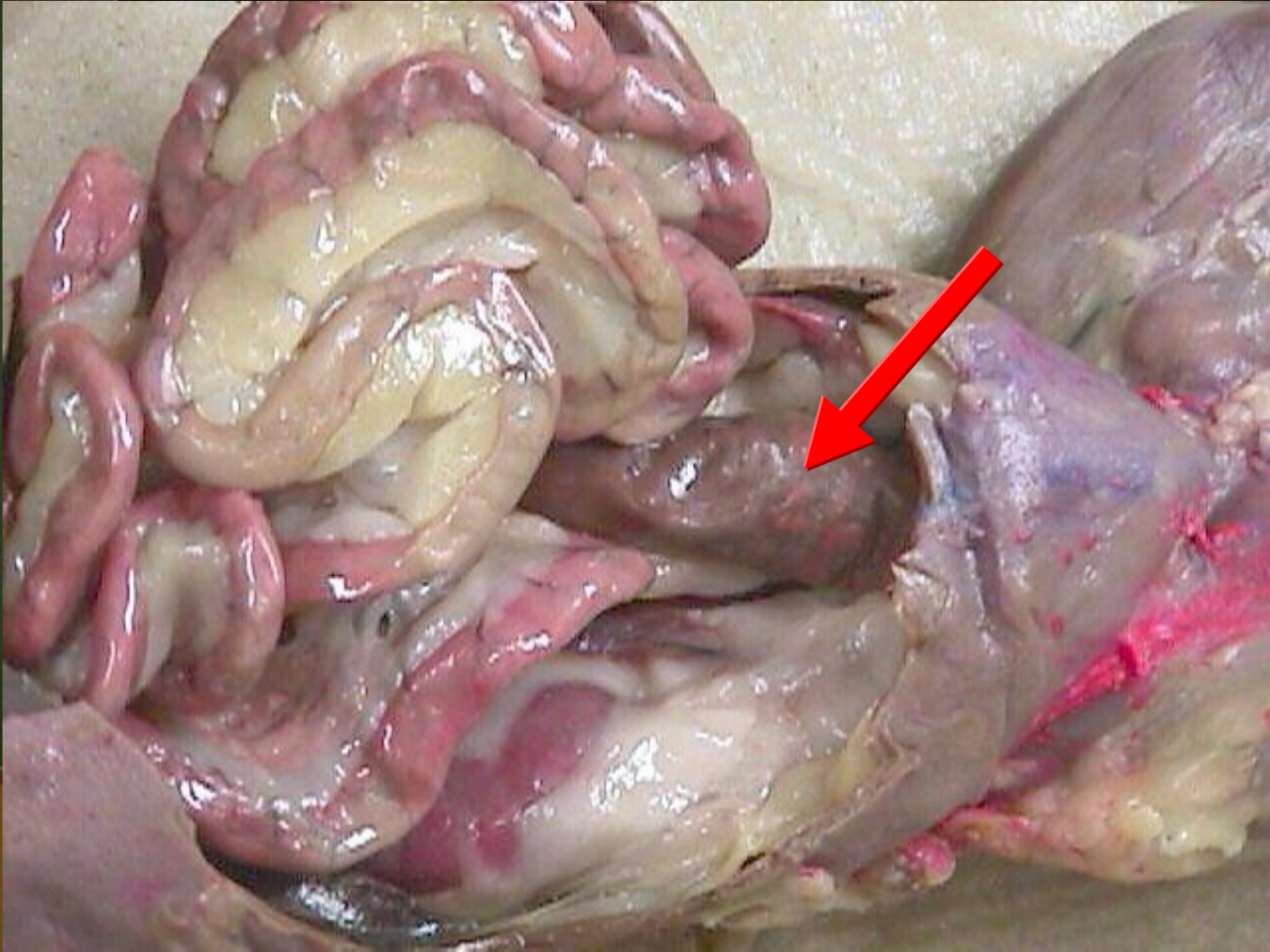

Intestines

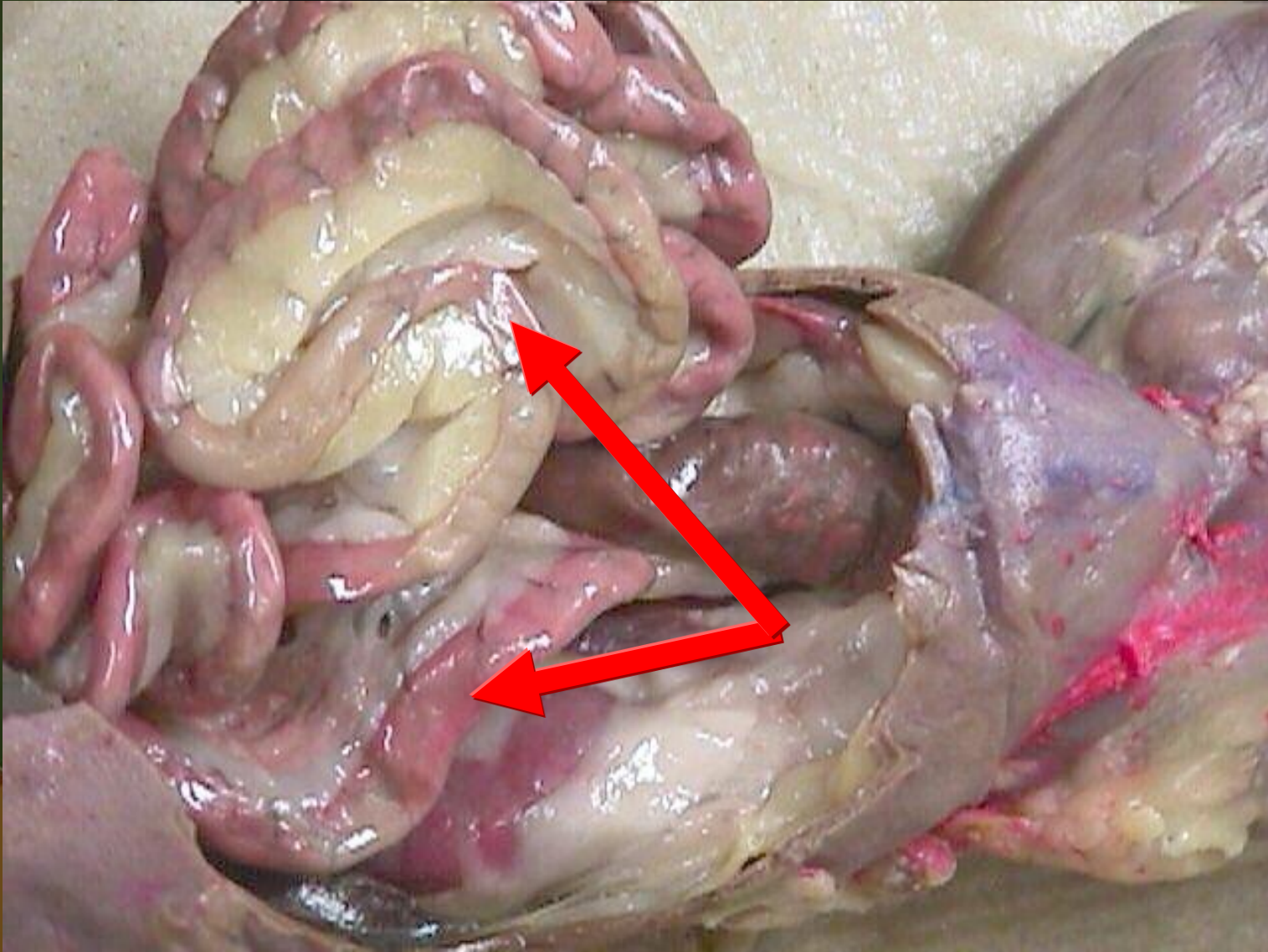

Spleen



Stomach



Liver



Intestines



Pancreas

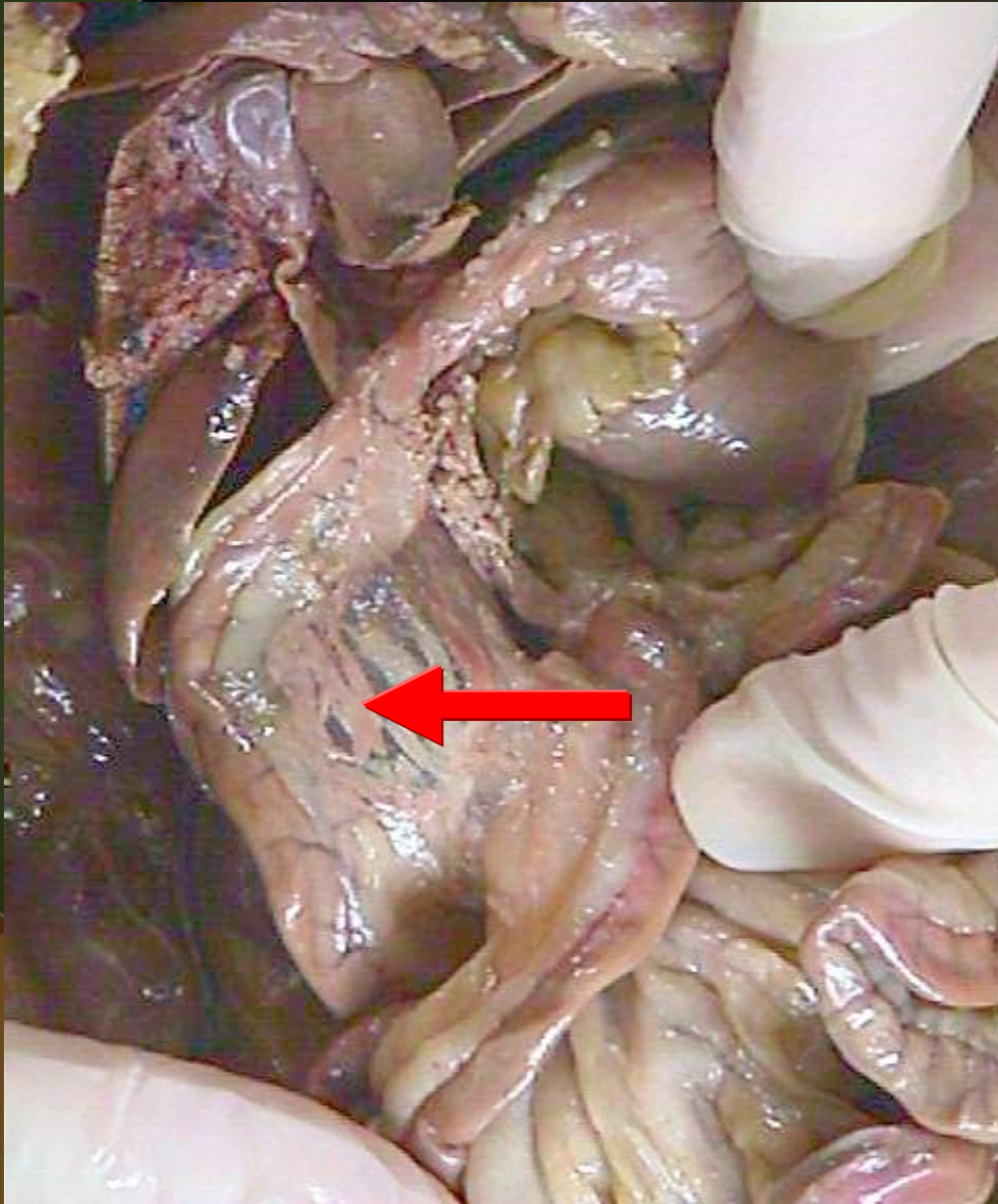

Duodenum

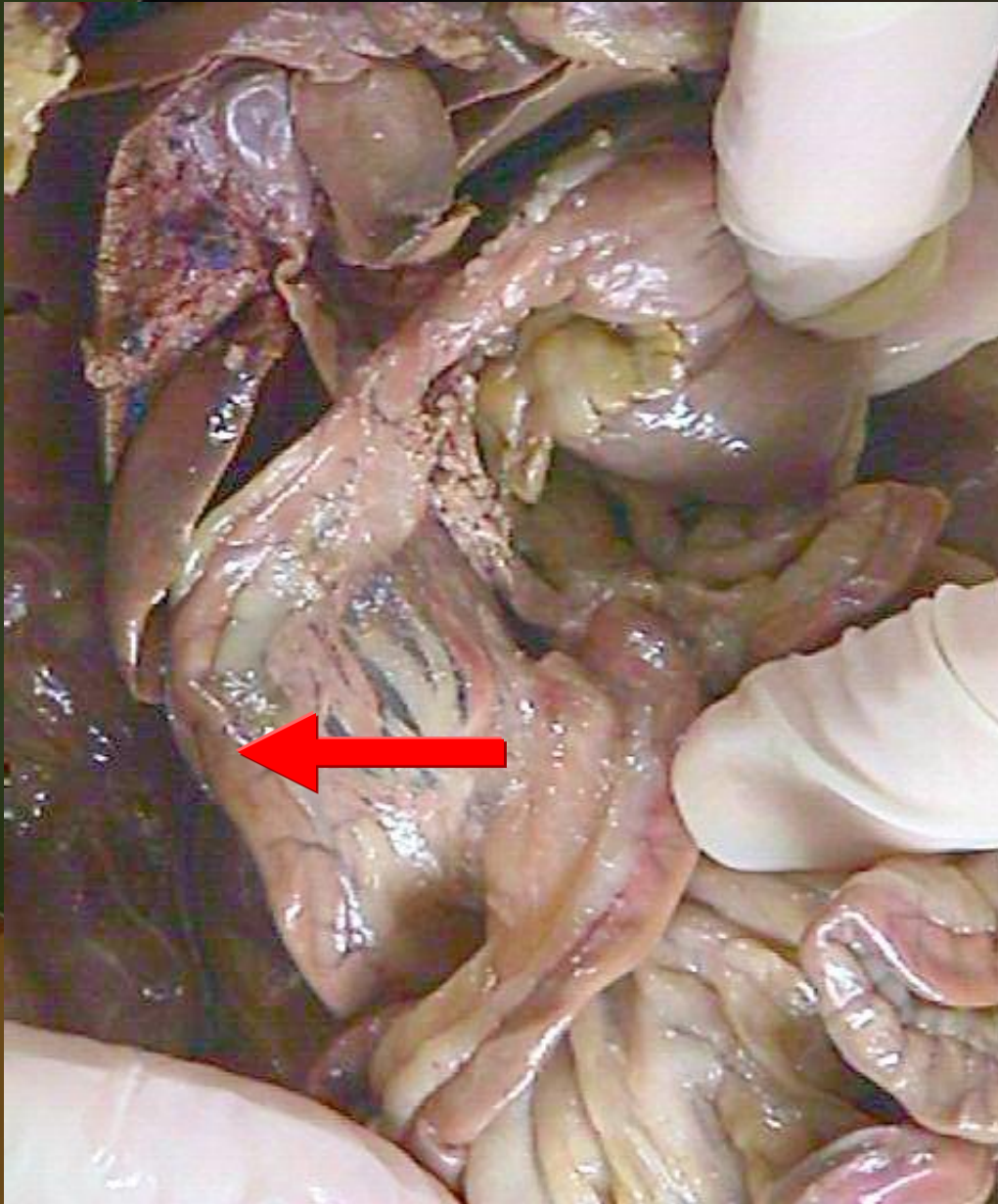

Pyloric sphincter

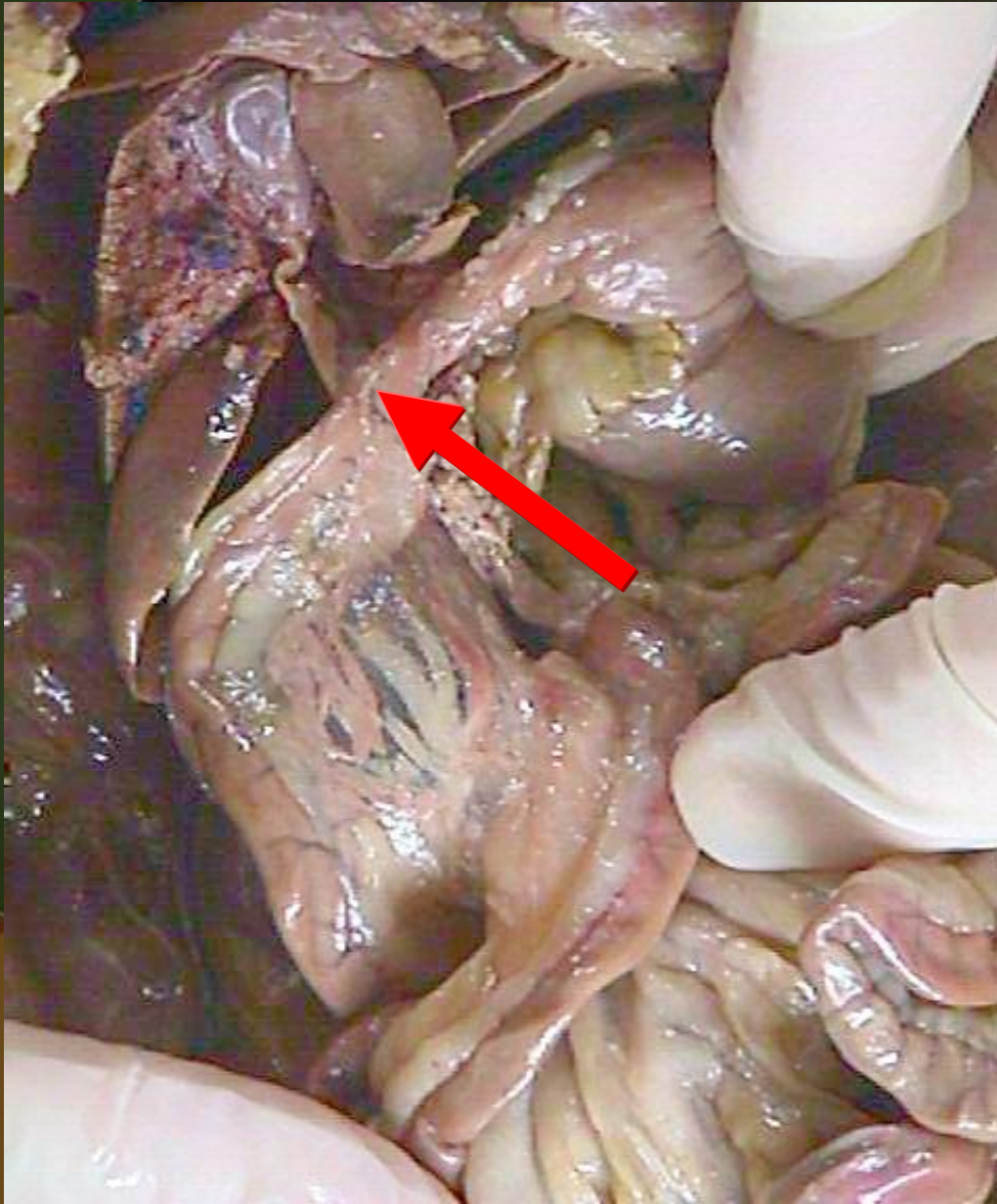

Stomach

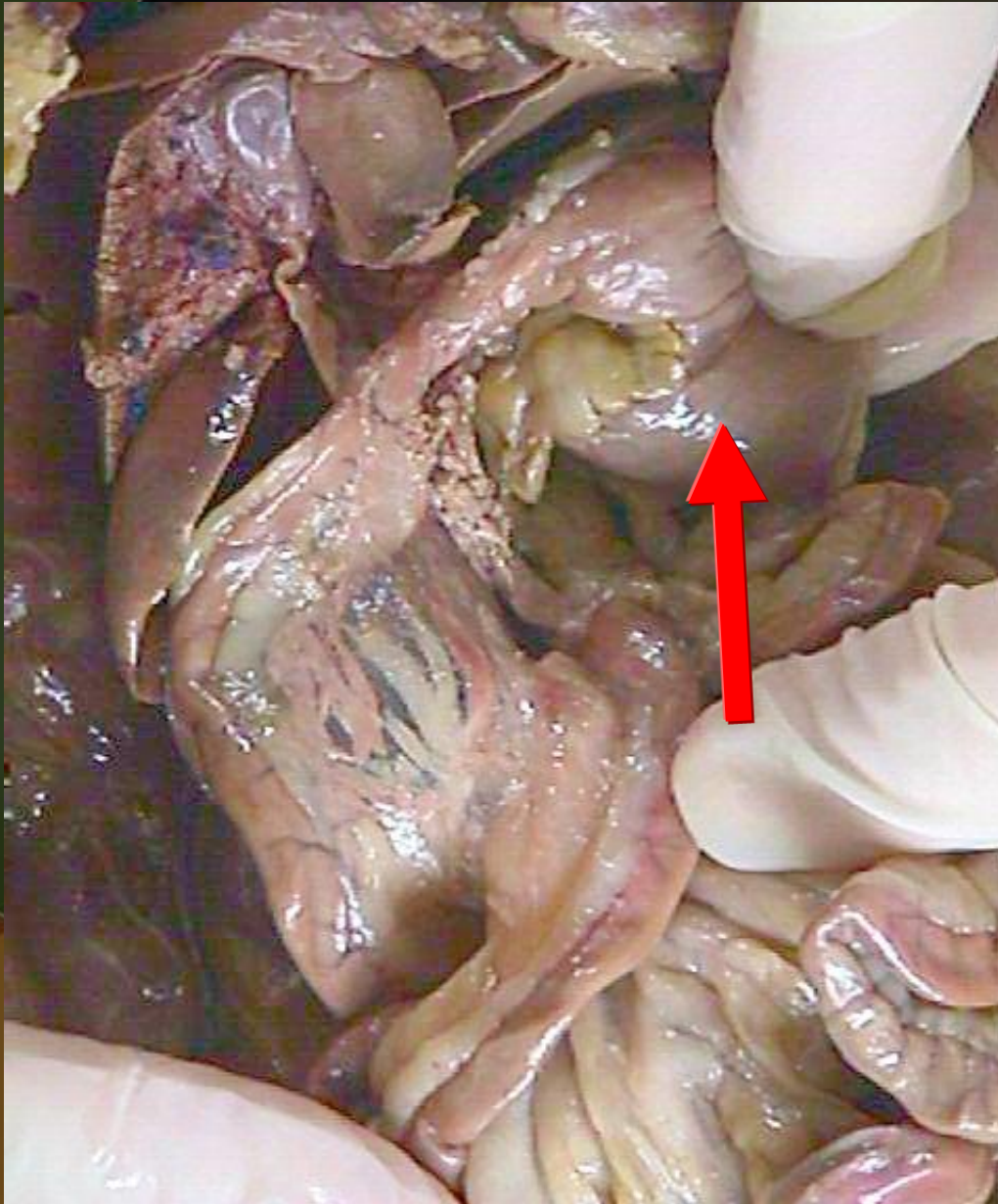

Gall bladder

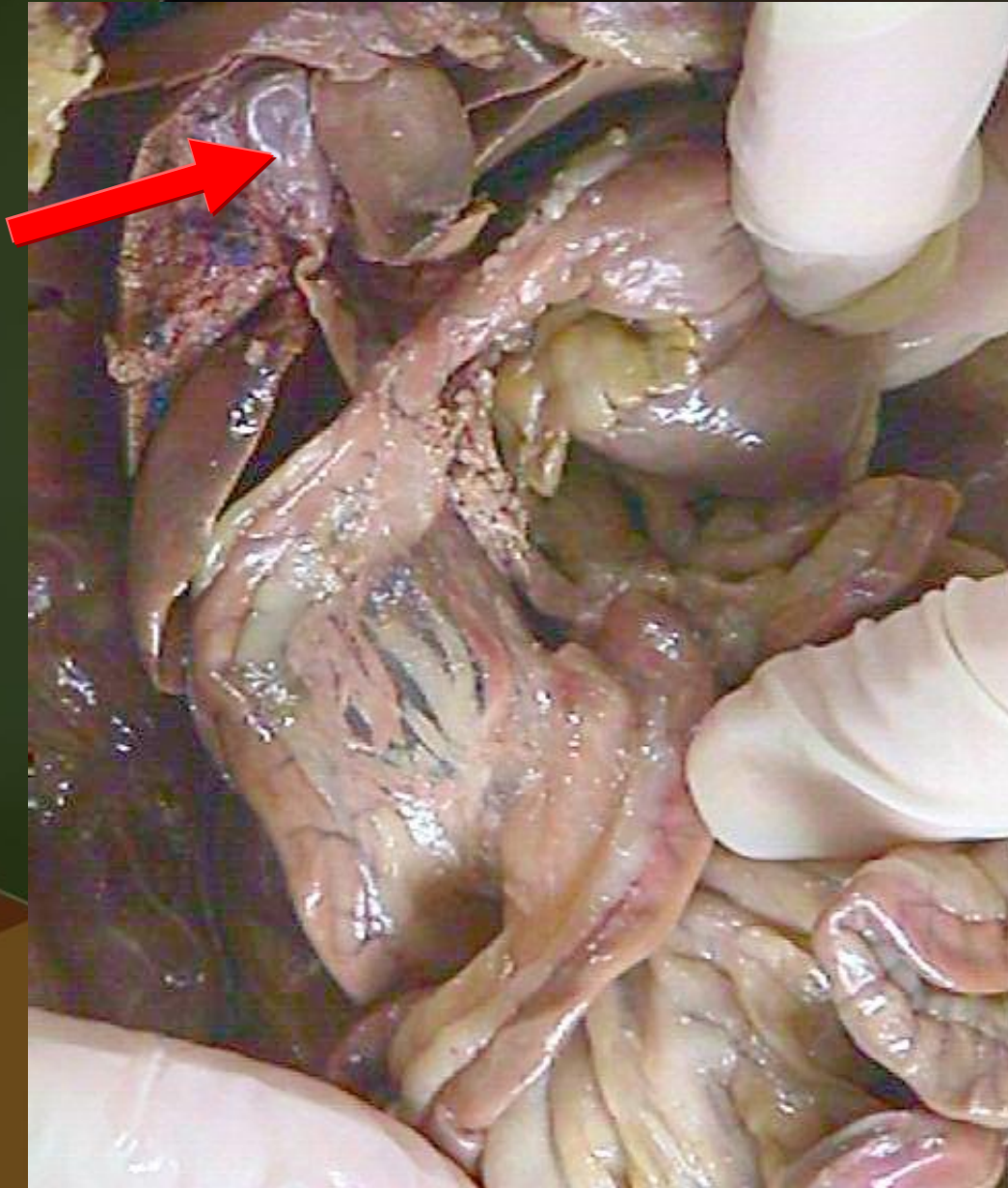

Cystic duct

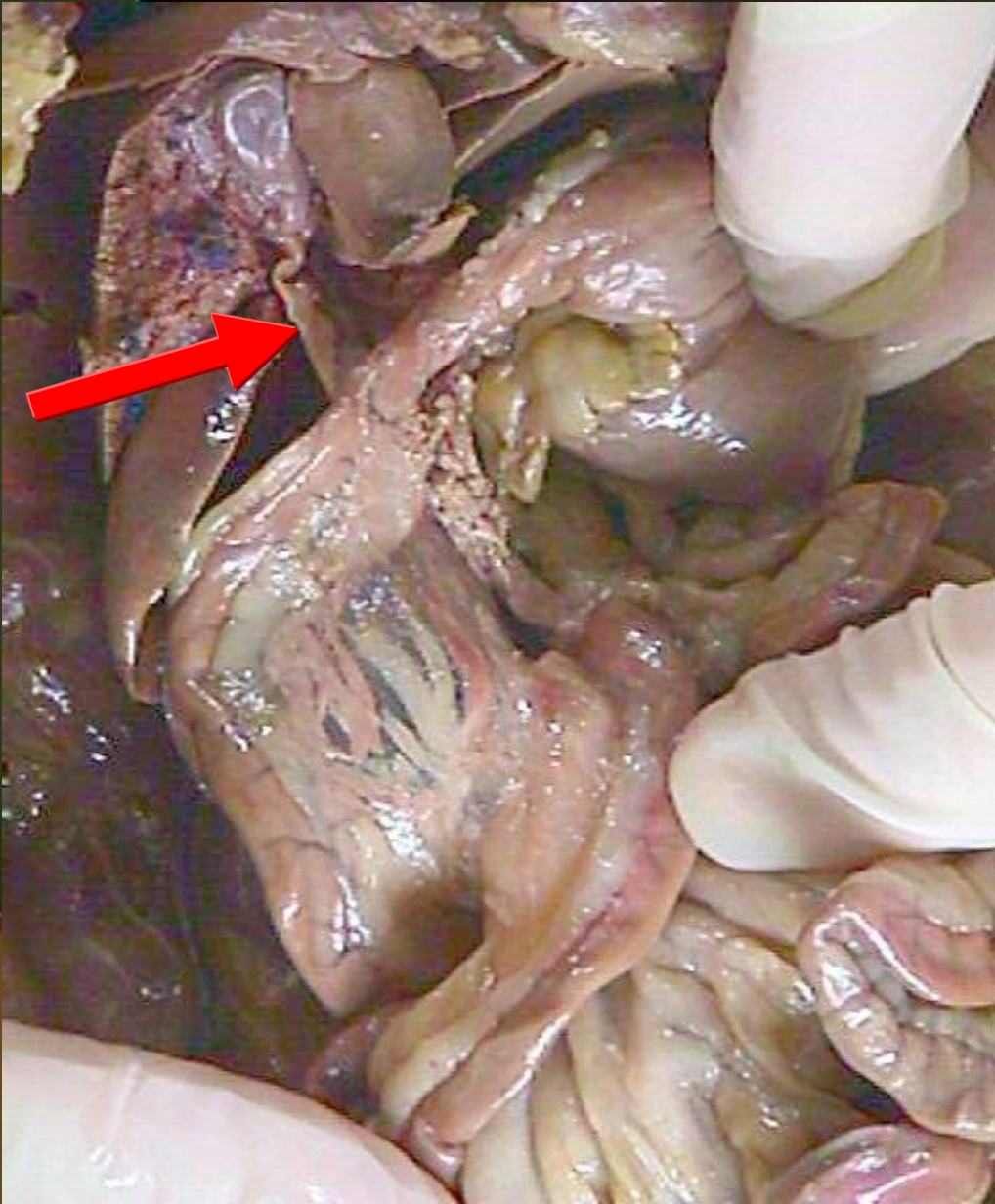

Stomach

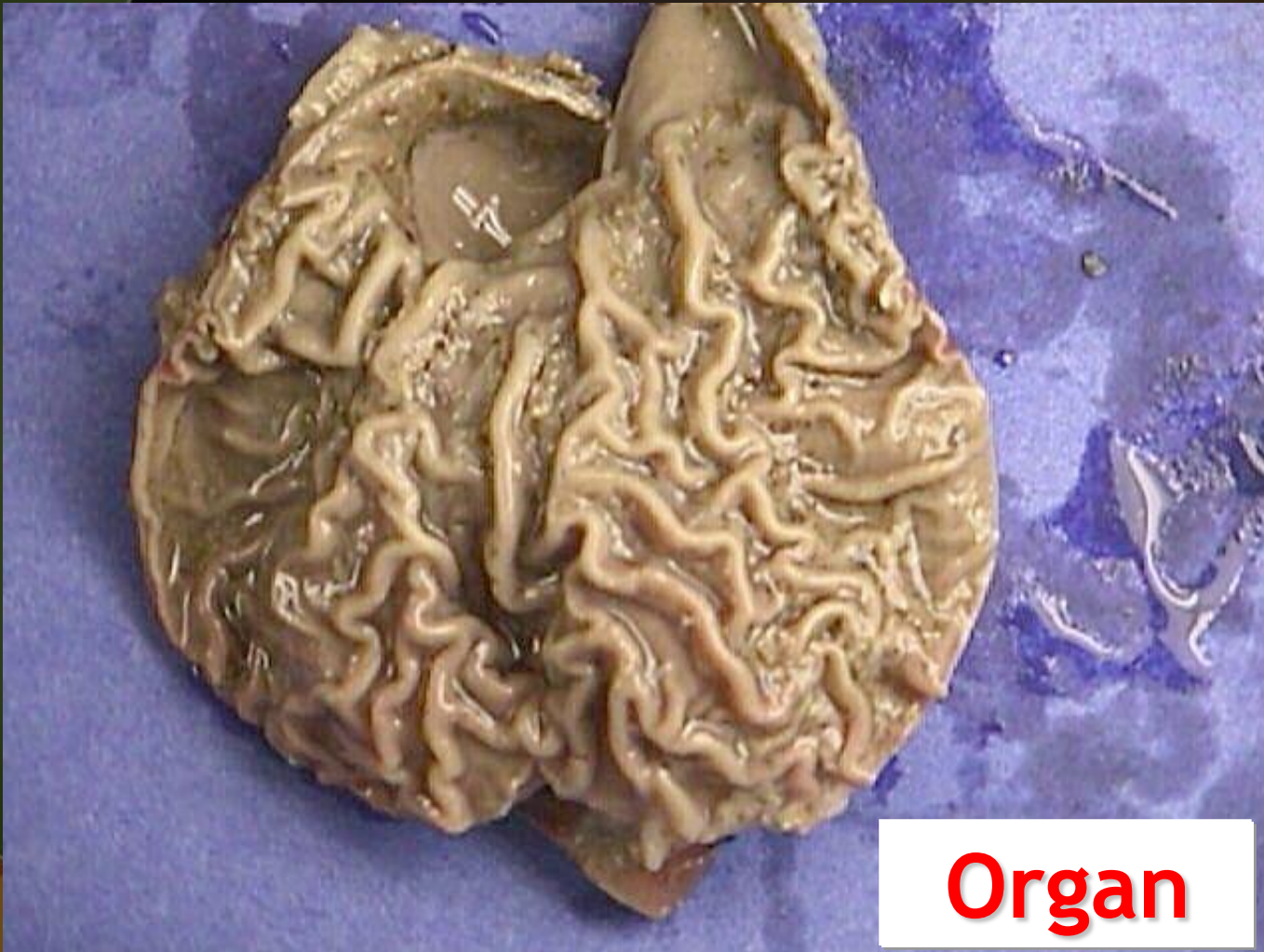

Gastric rugae

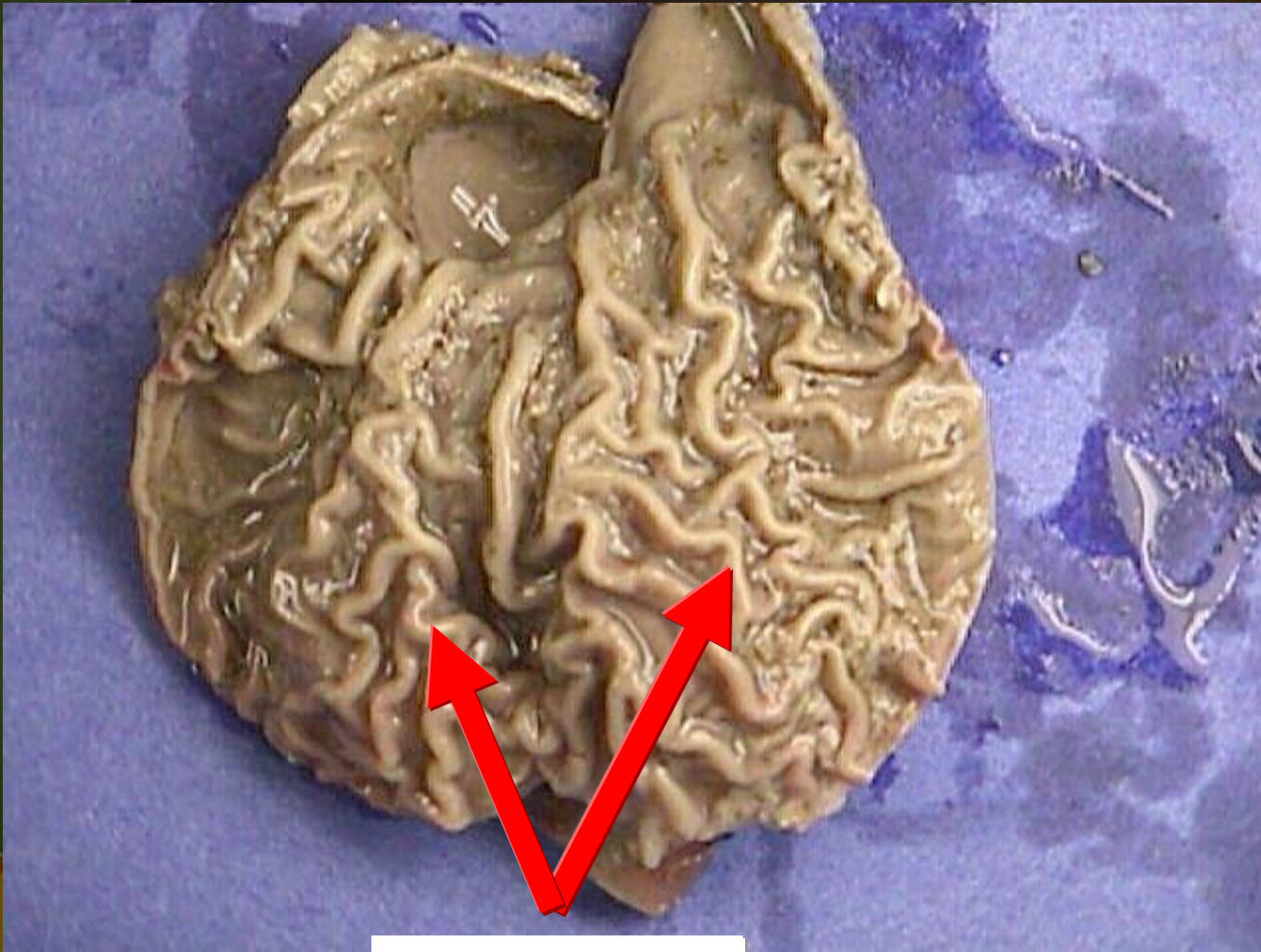

(Folds)

Rectum

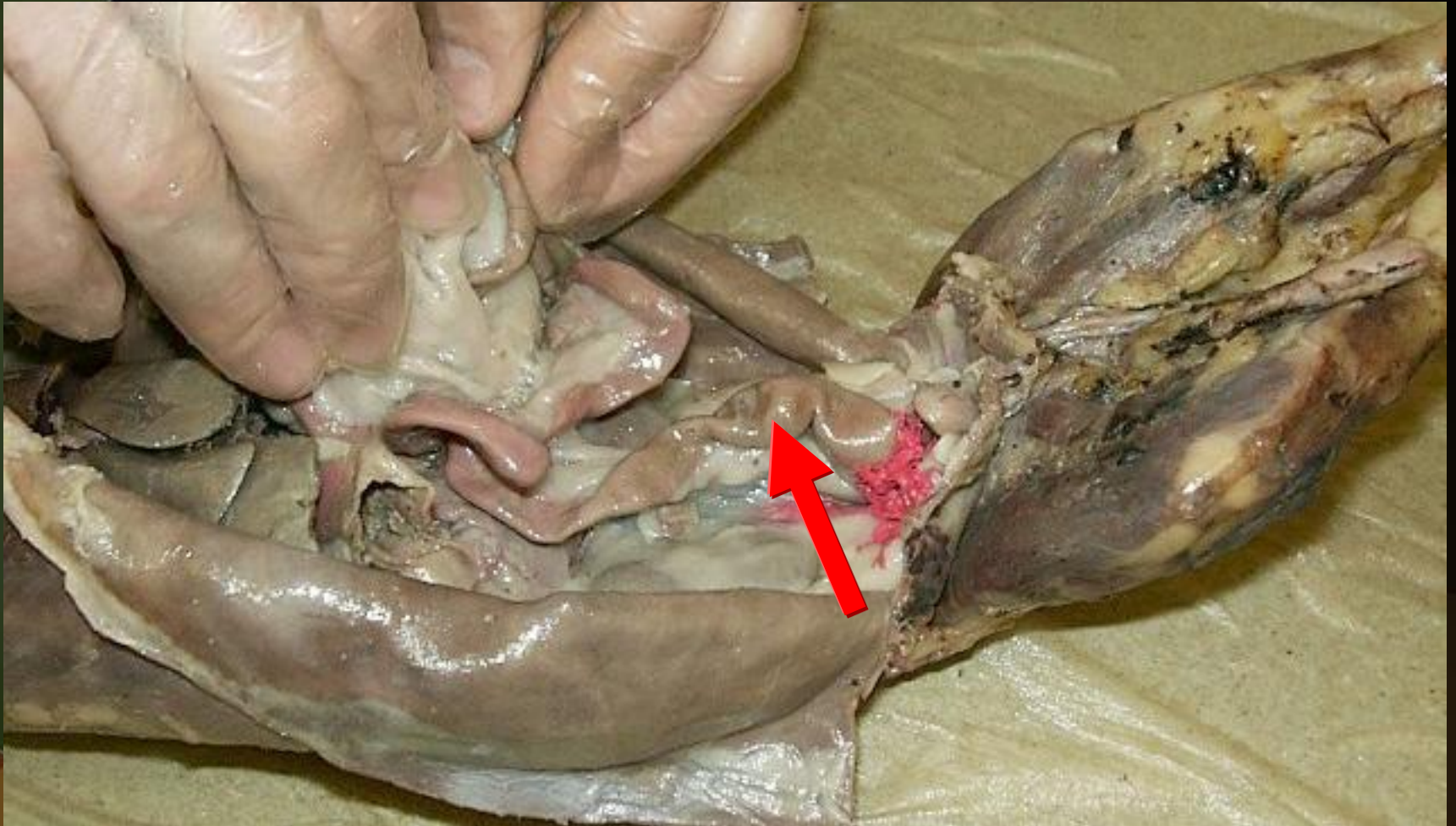

Liver



Duodenum

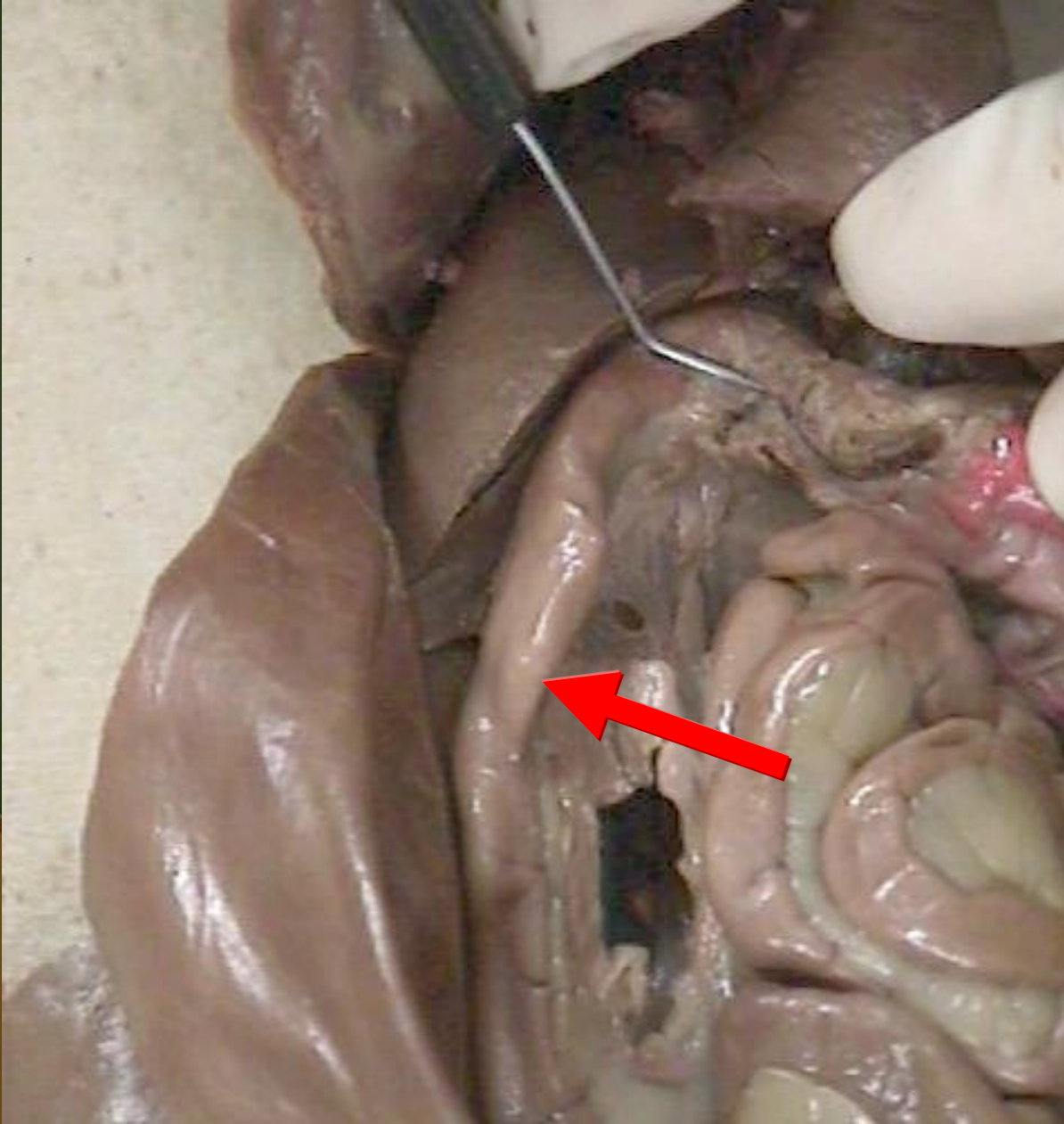

Pancreas

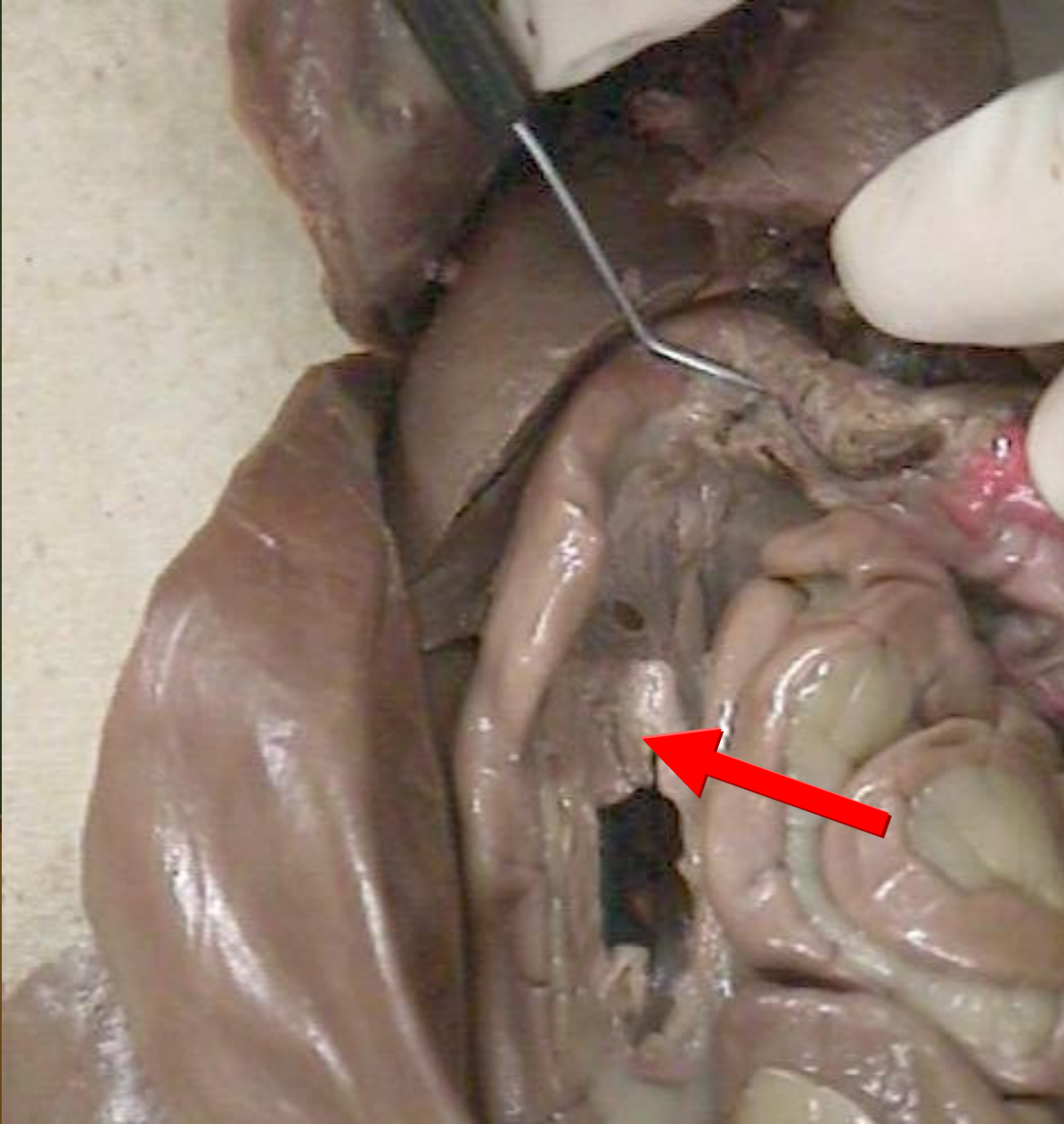

Pyloric sphincter

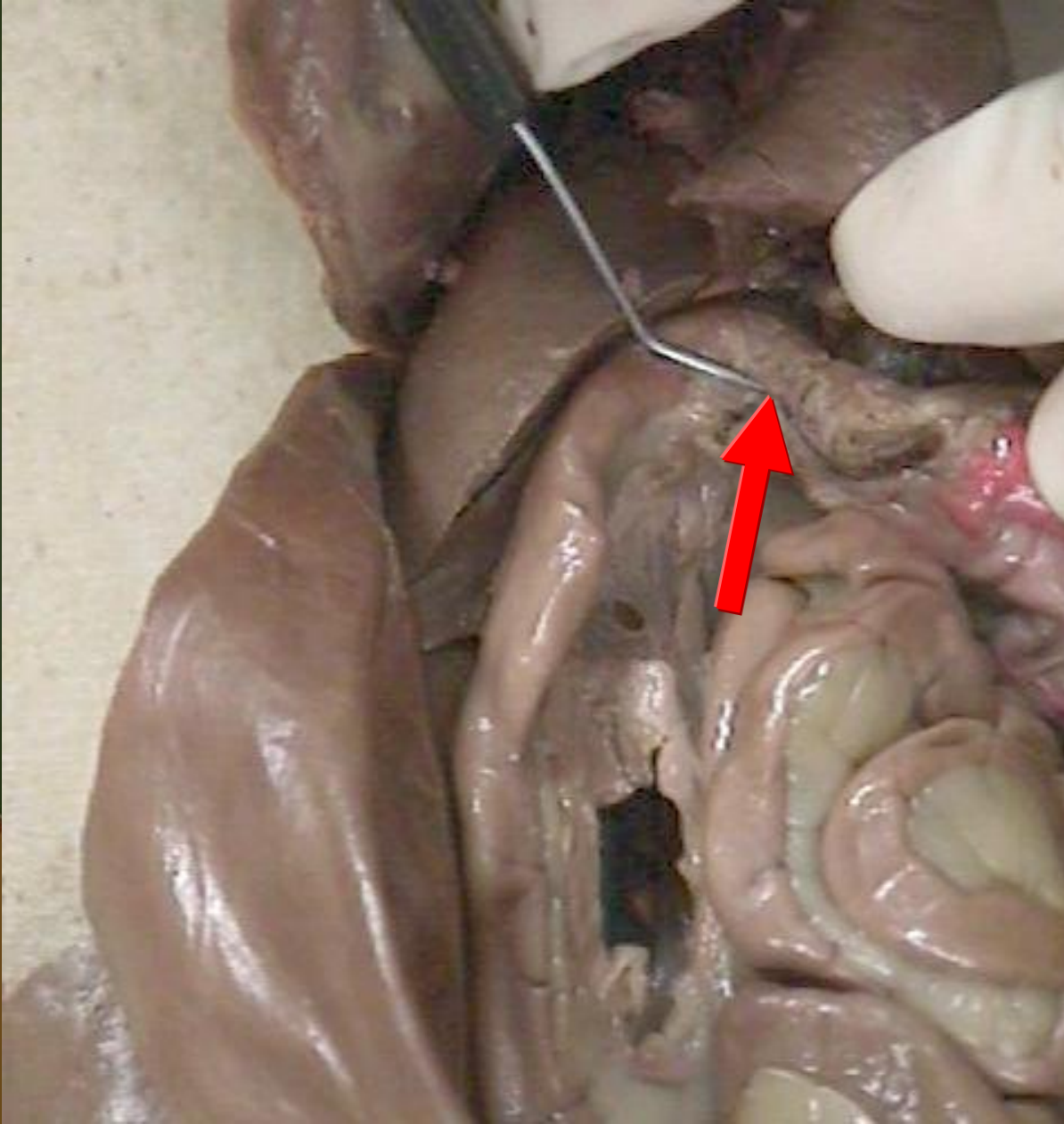

Liver

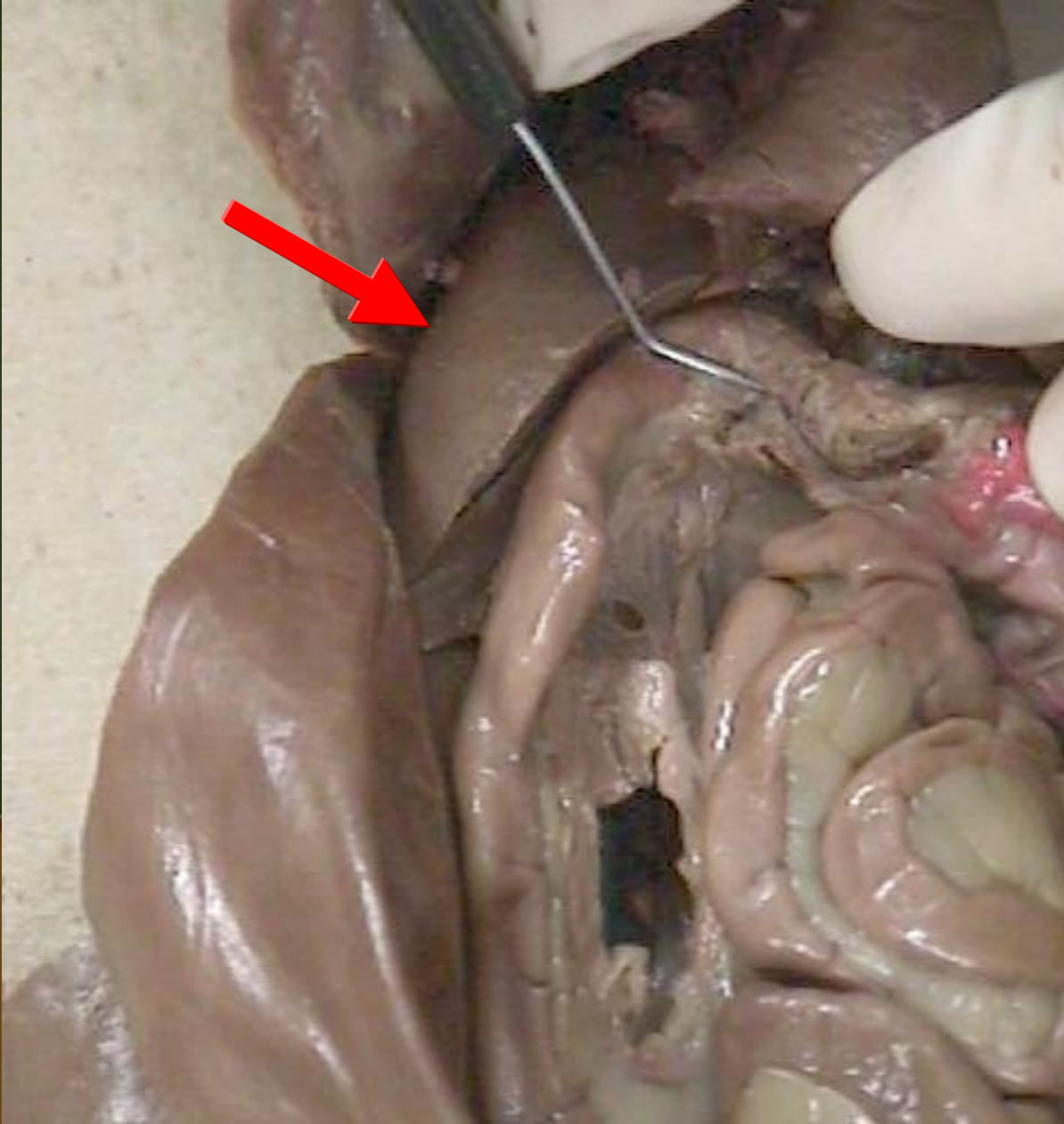

Stomach

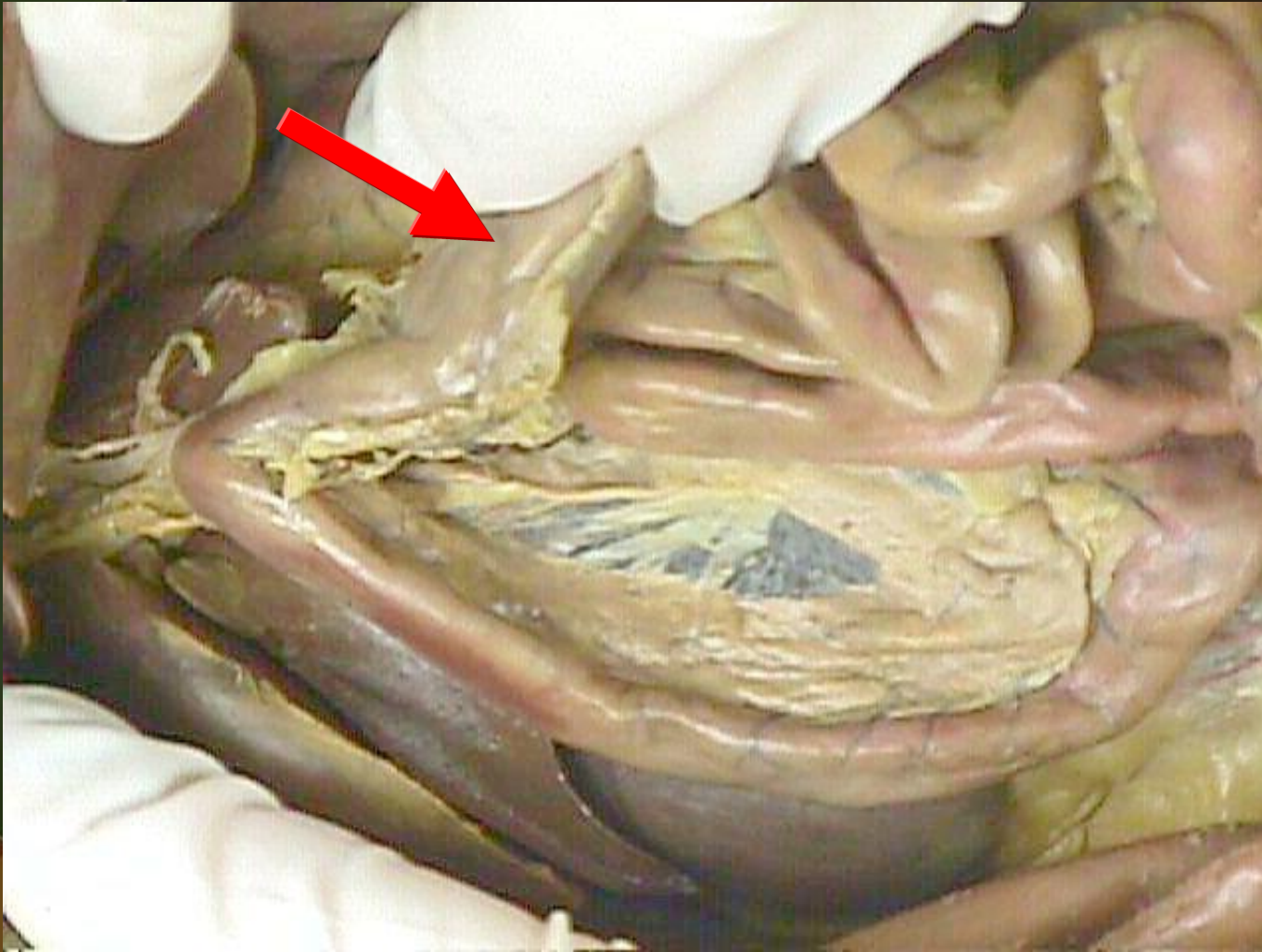

Pyloric sphincter



Pancreas

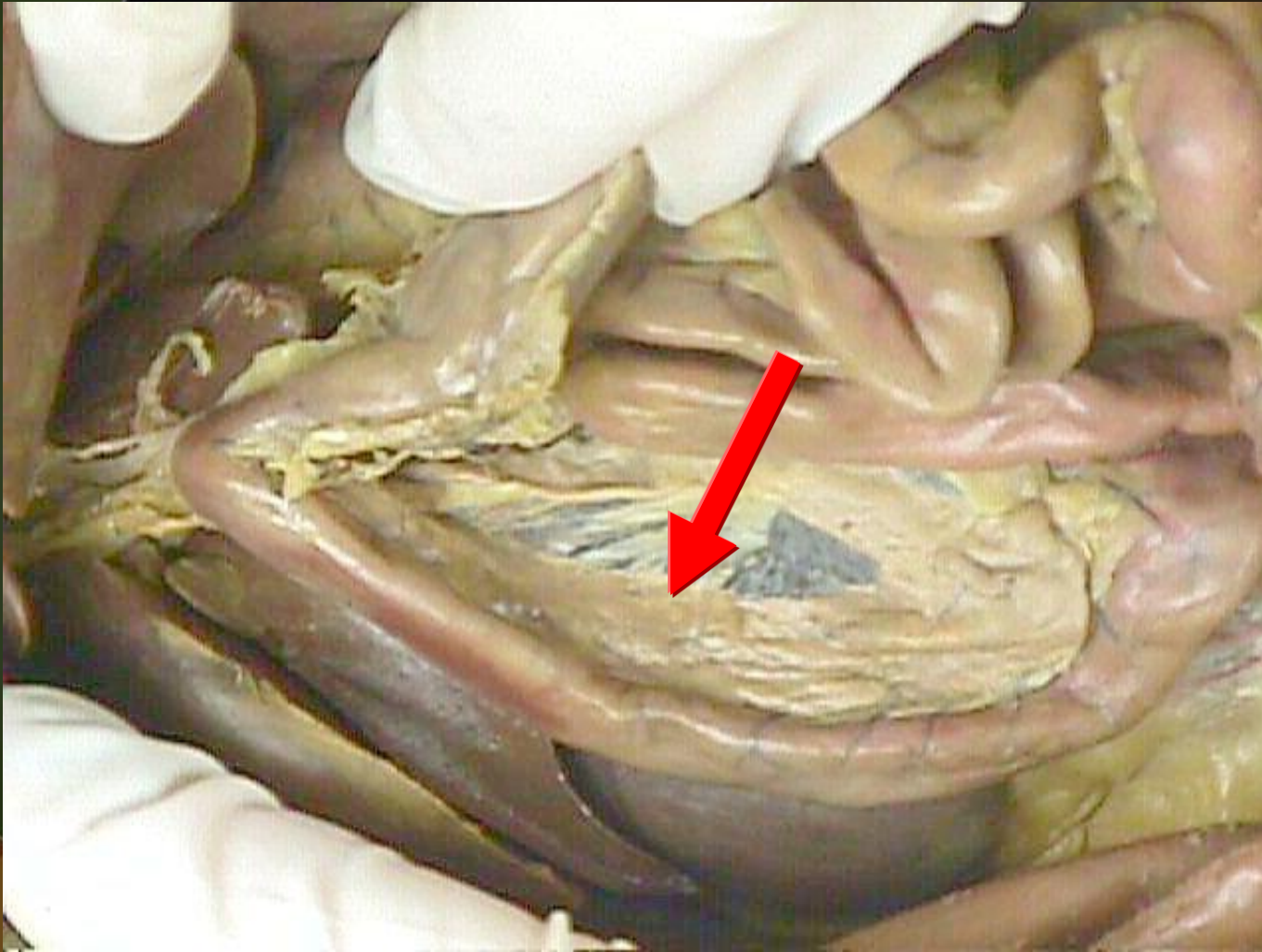

Duodenum

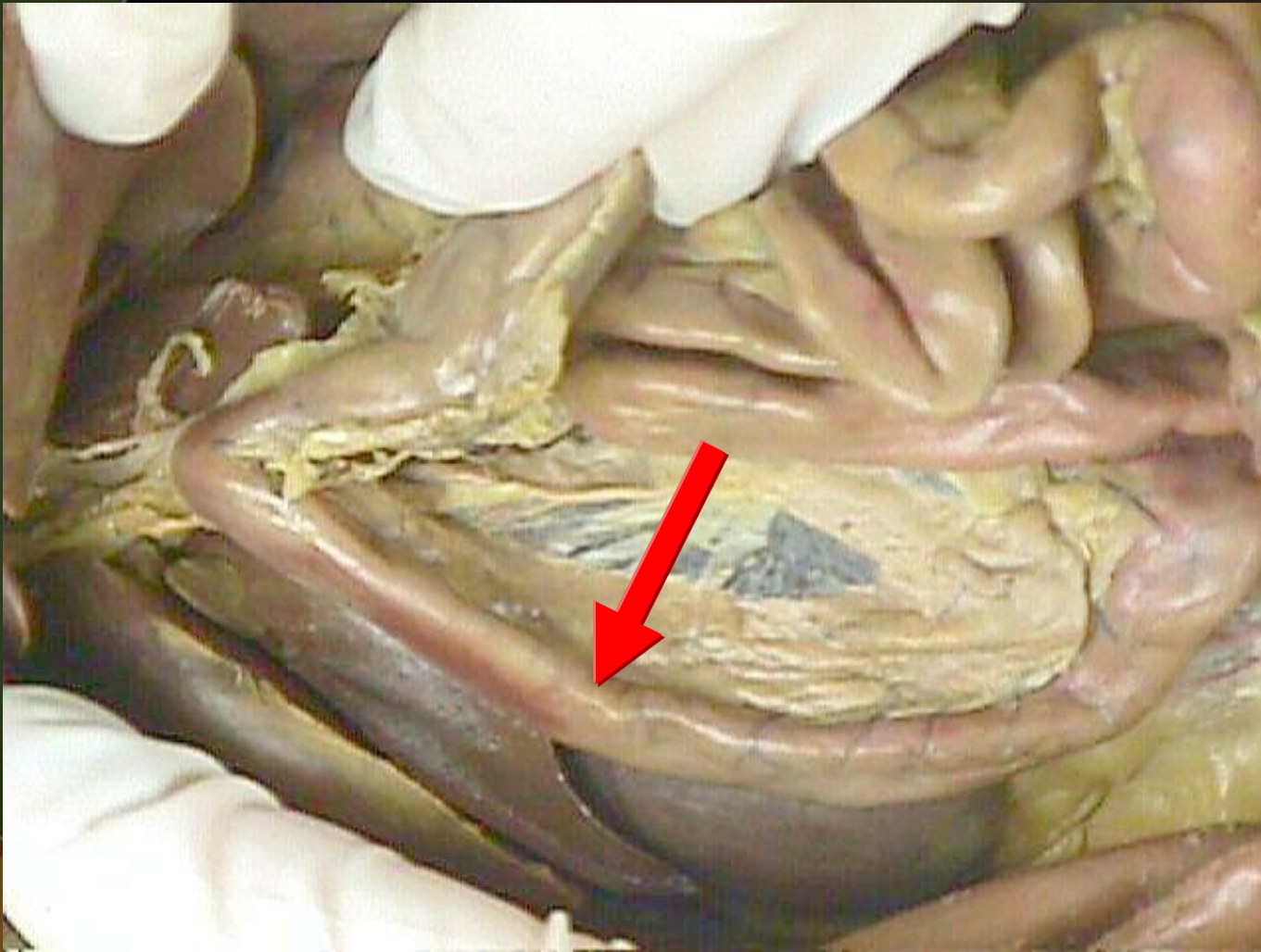

Intestines

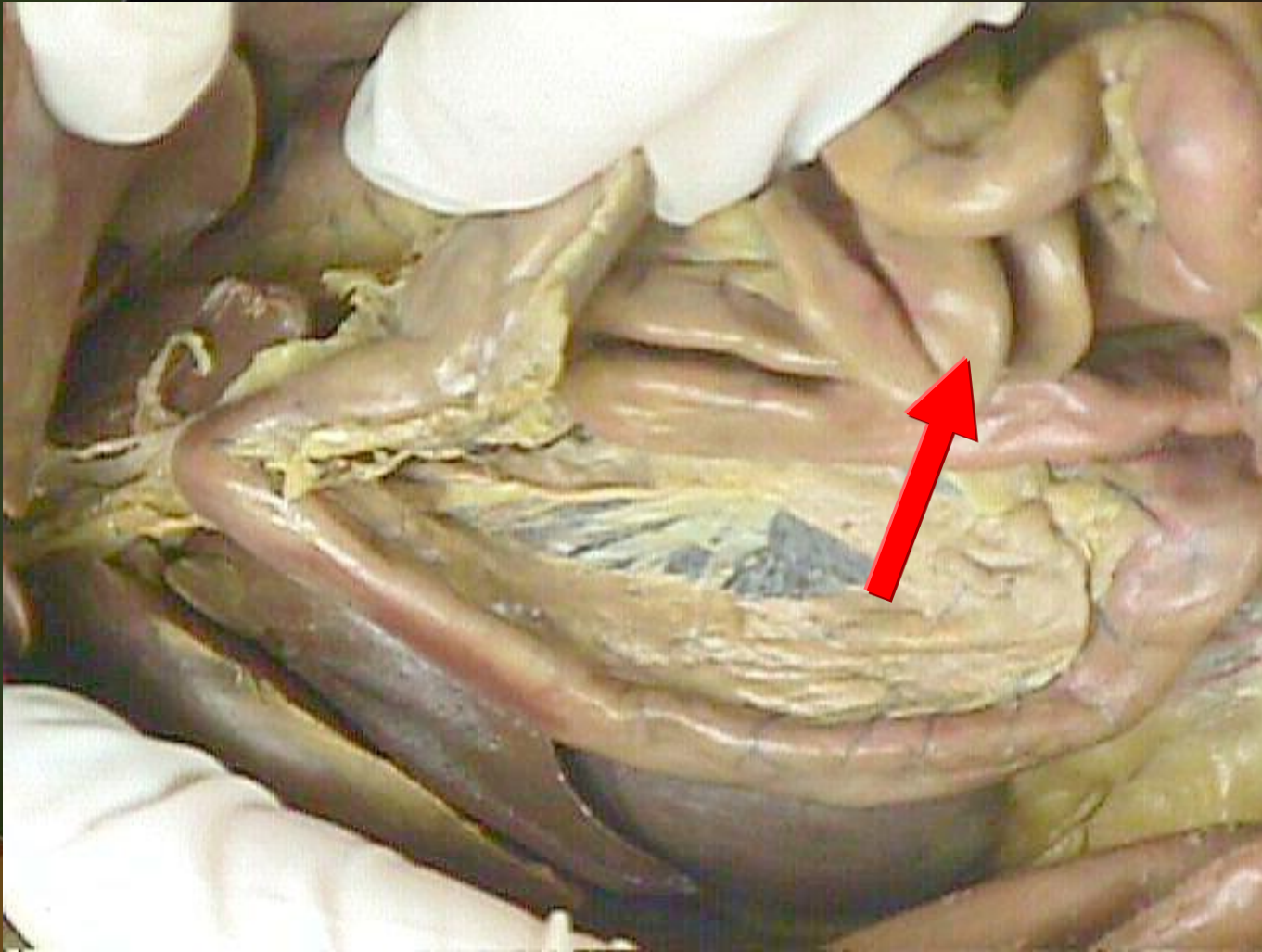

Liver

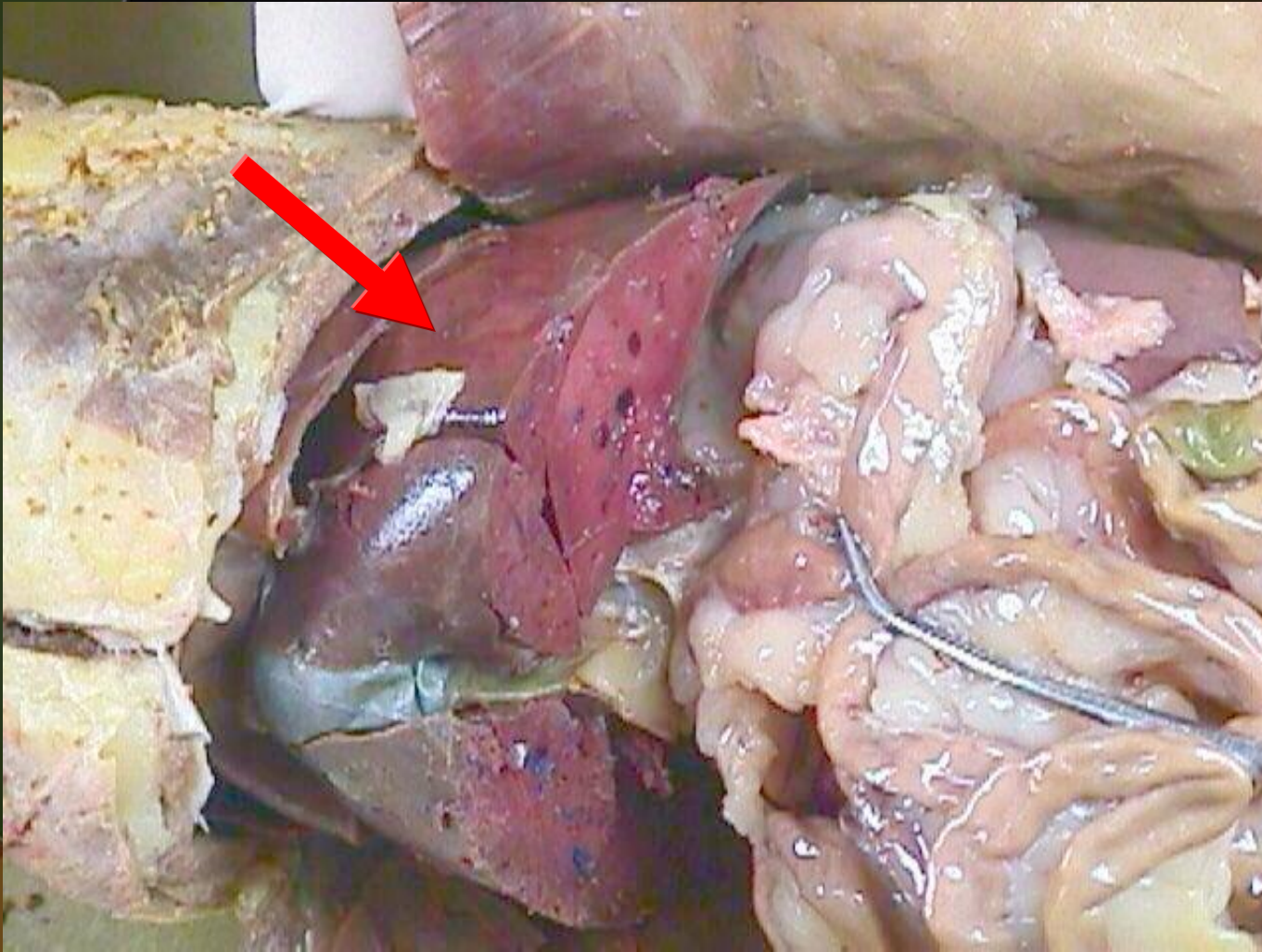

Gall bladder

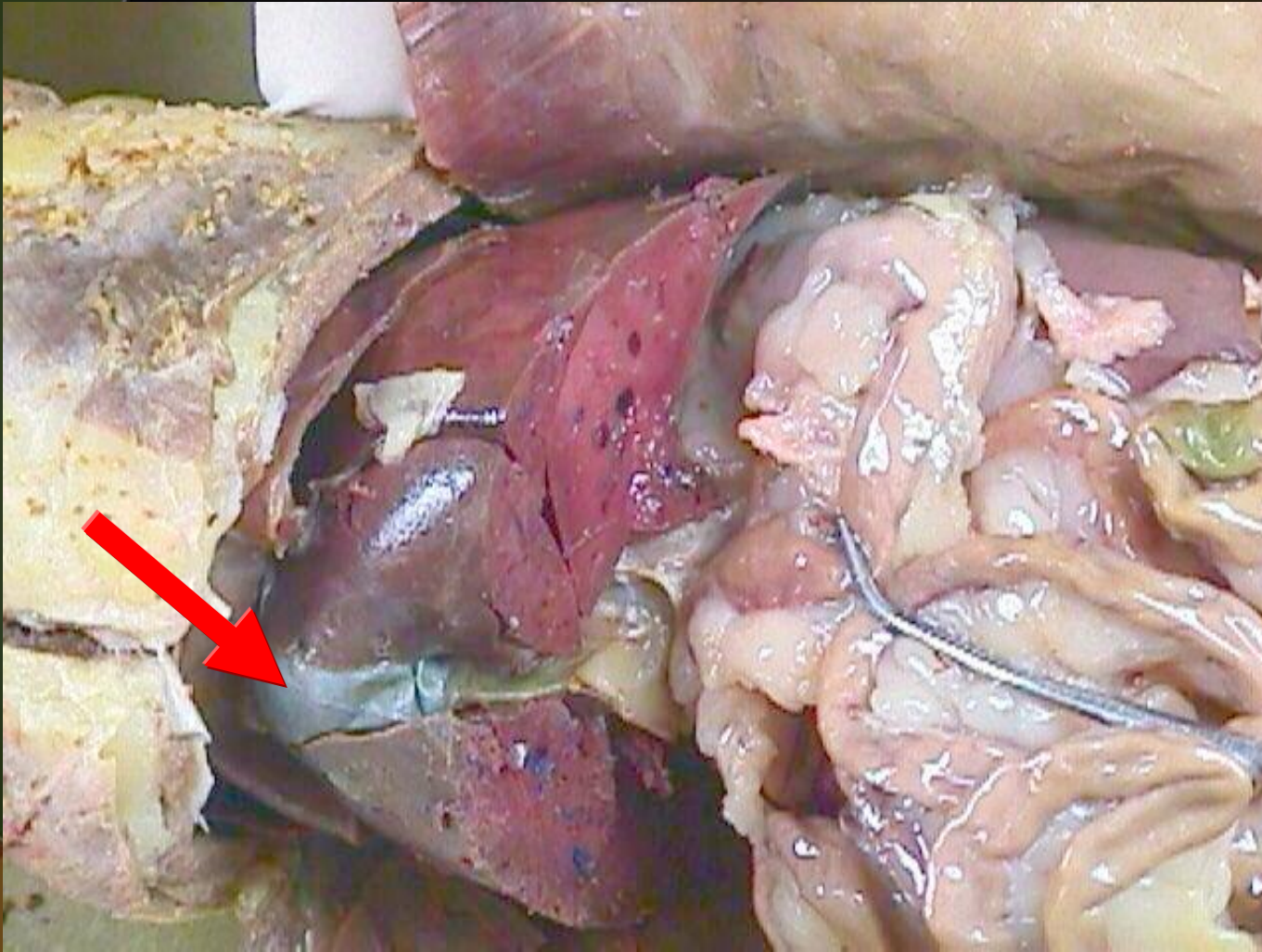

Cystic duct

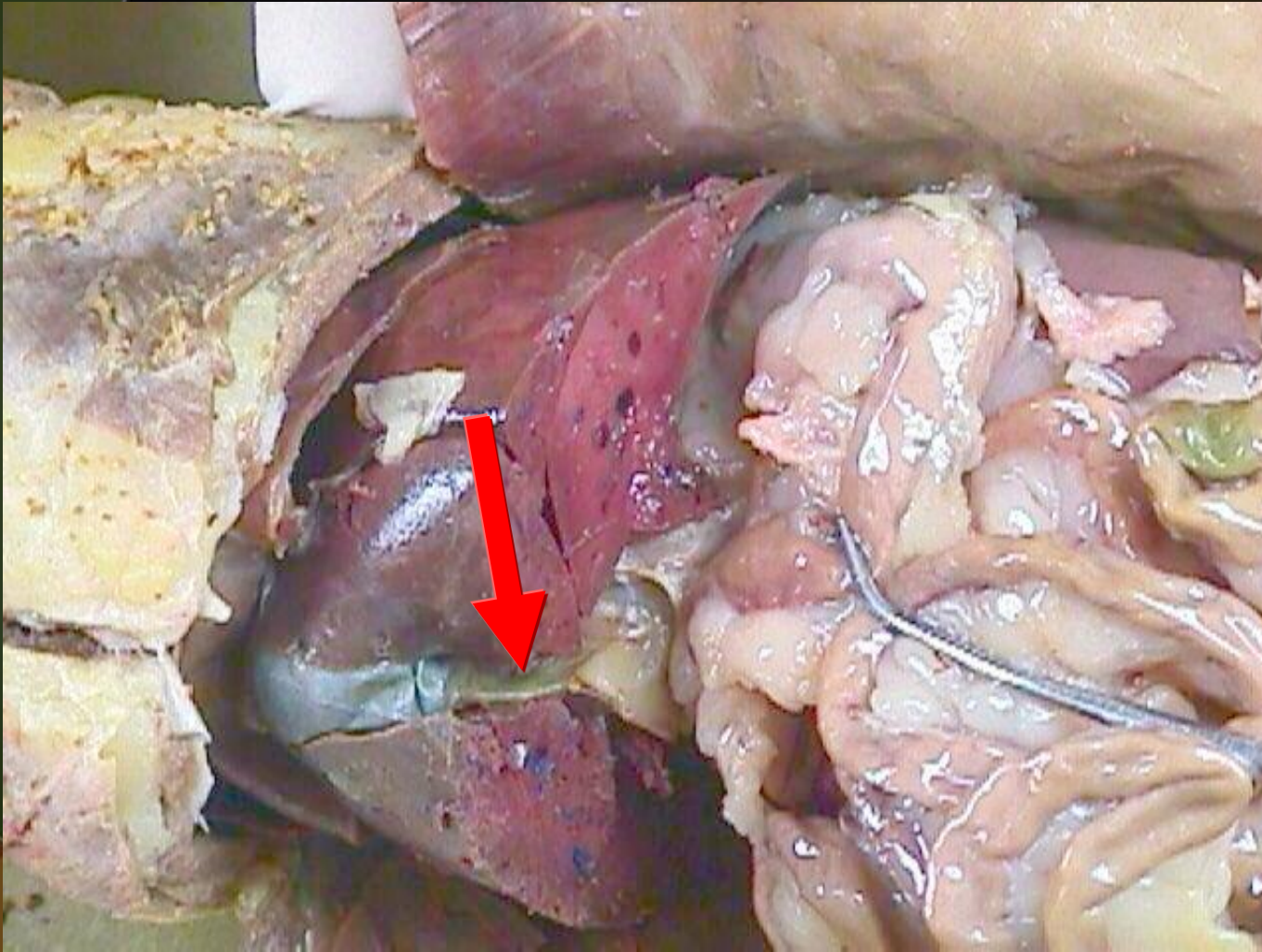

Stomach

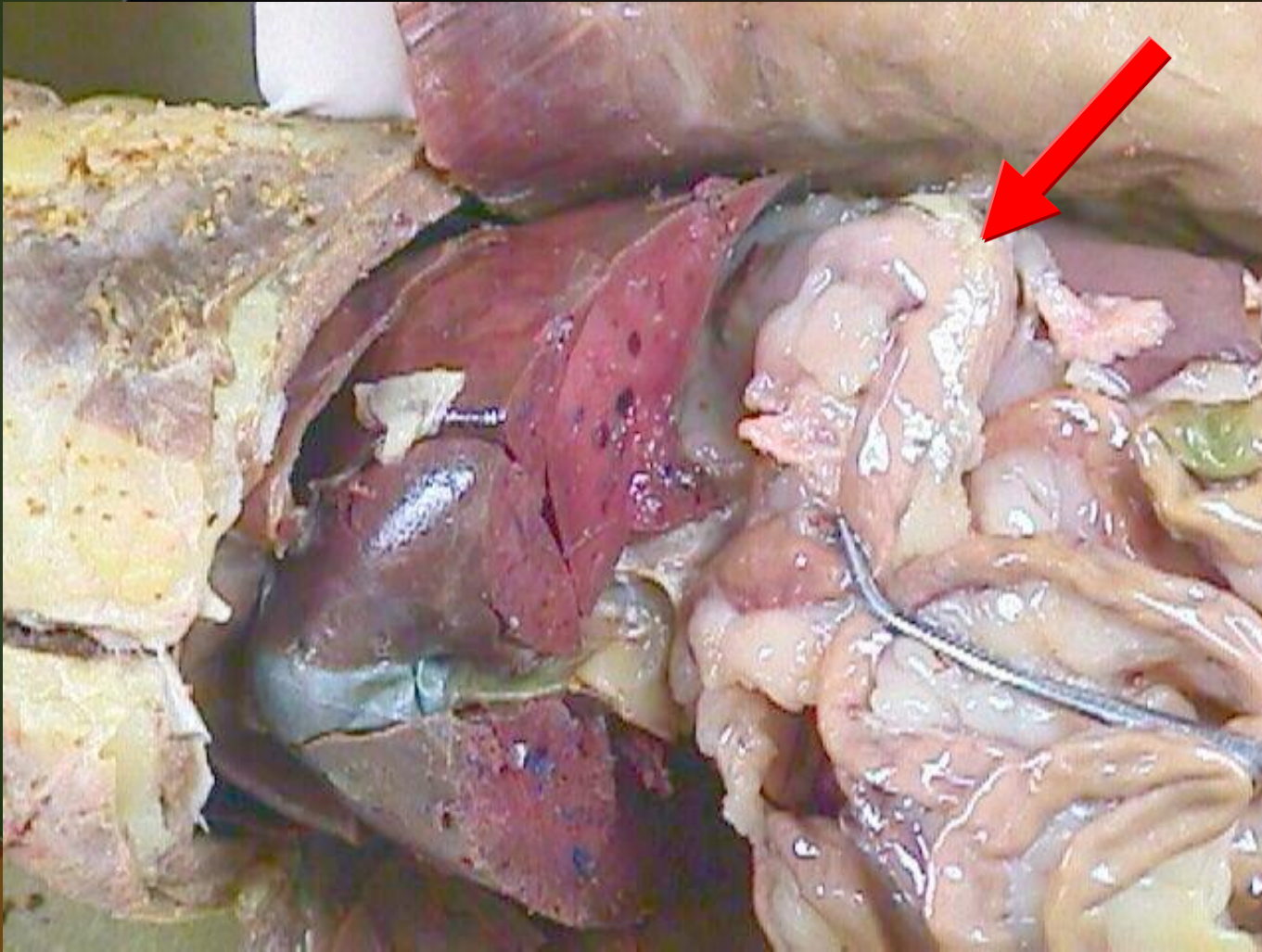

Intestines

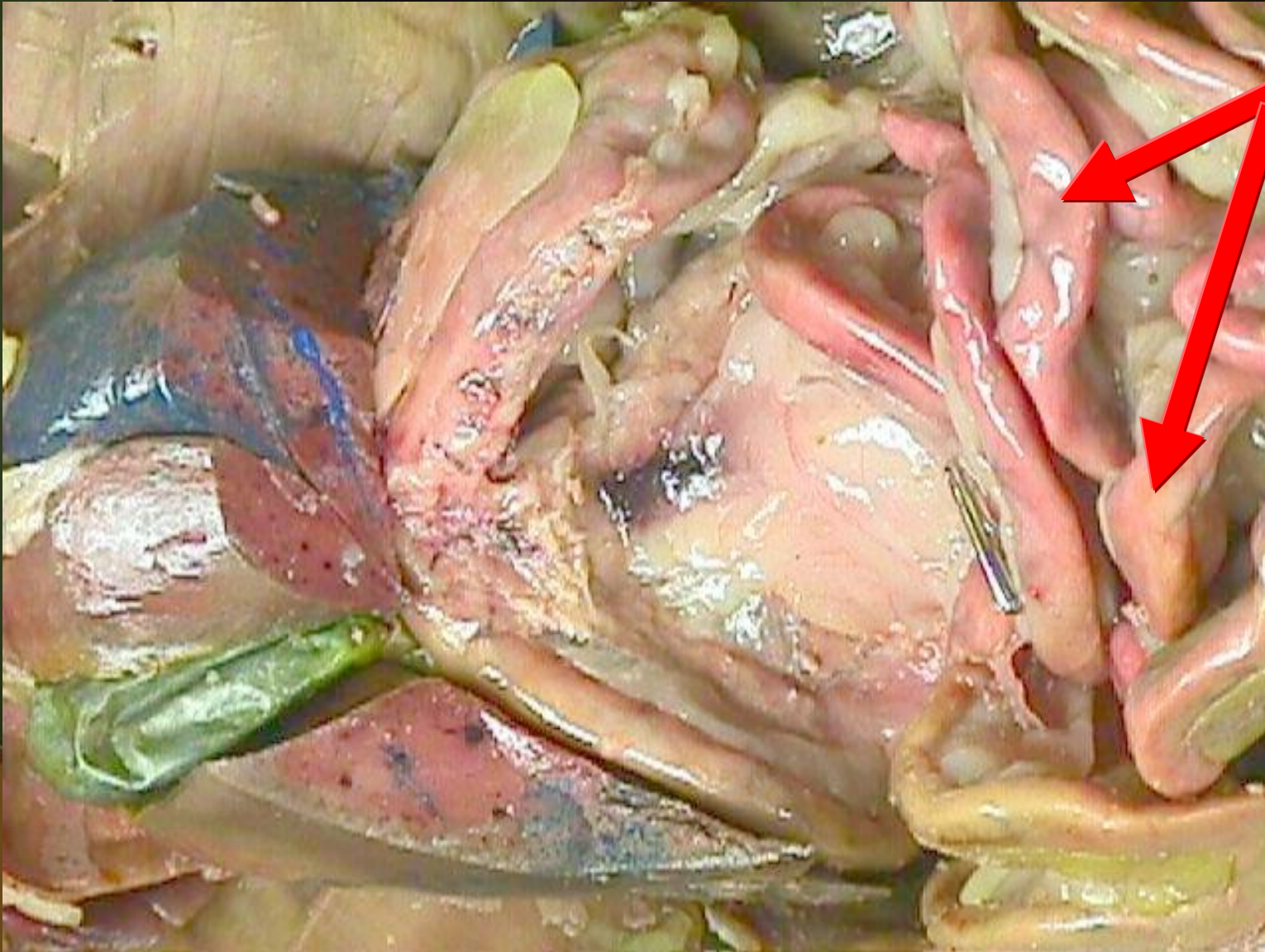

Stomach

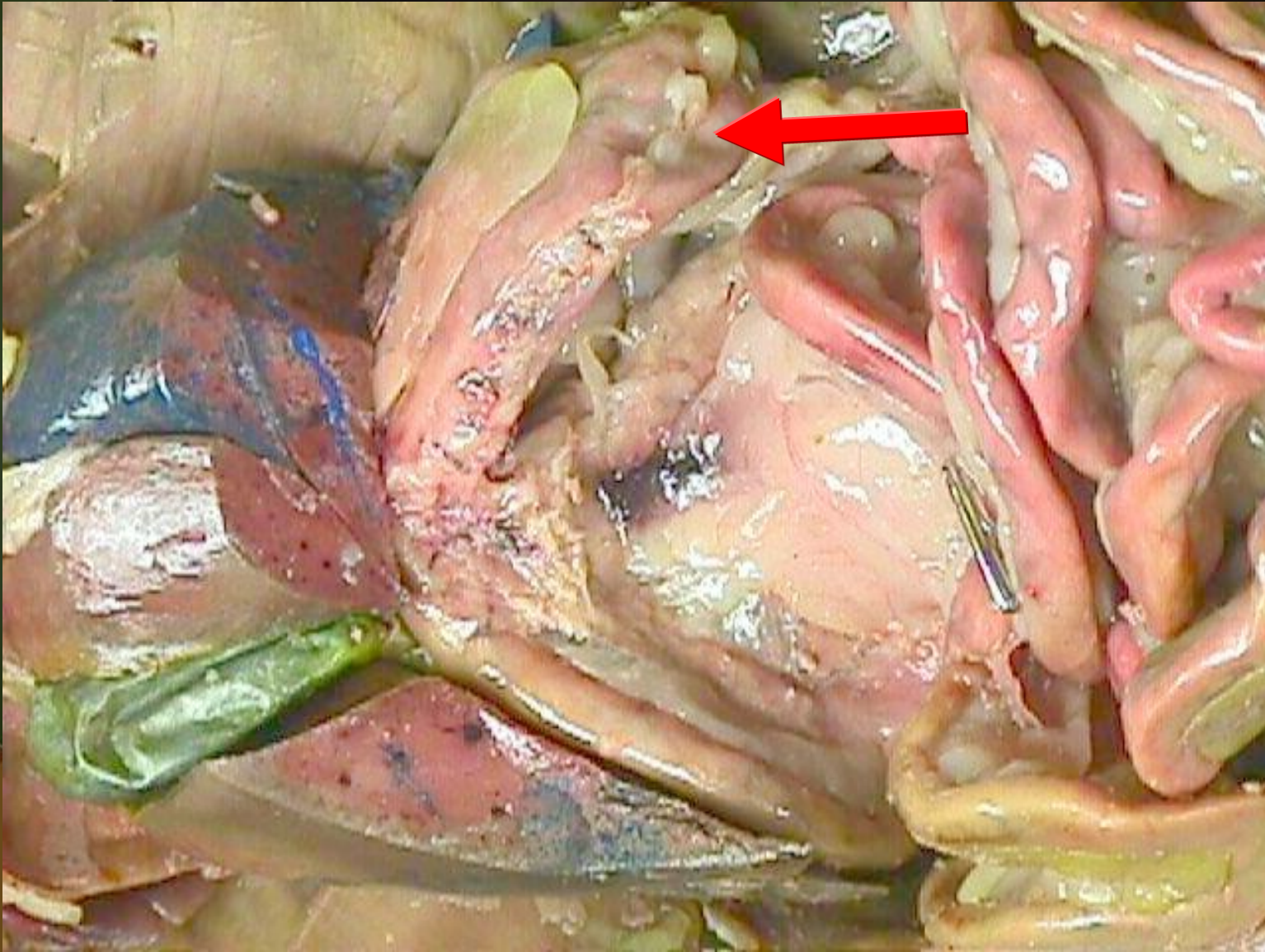

Duodenum

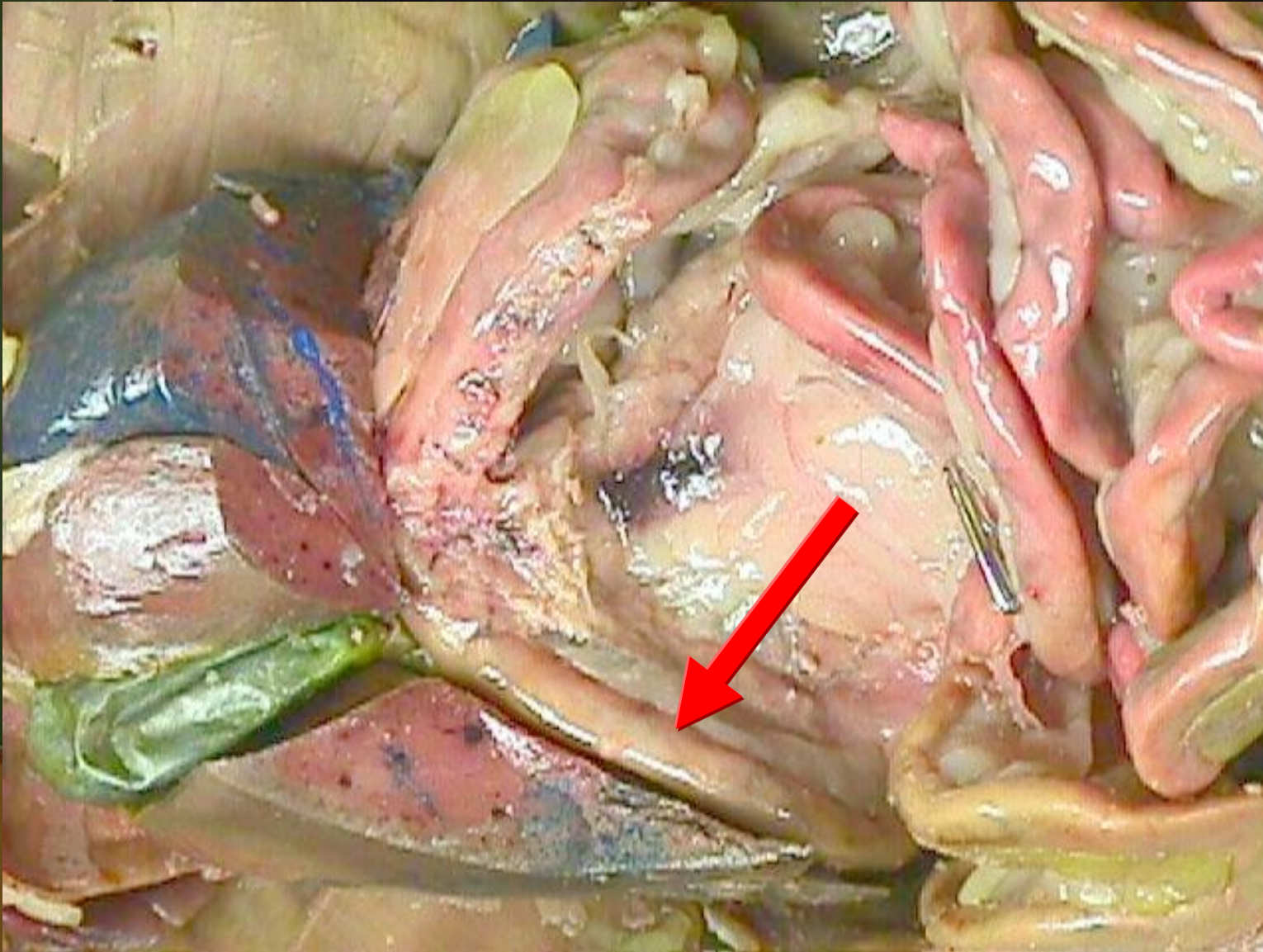

Pancreas

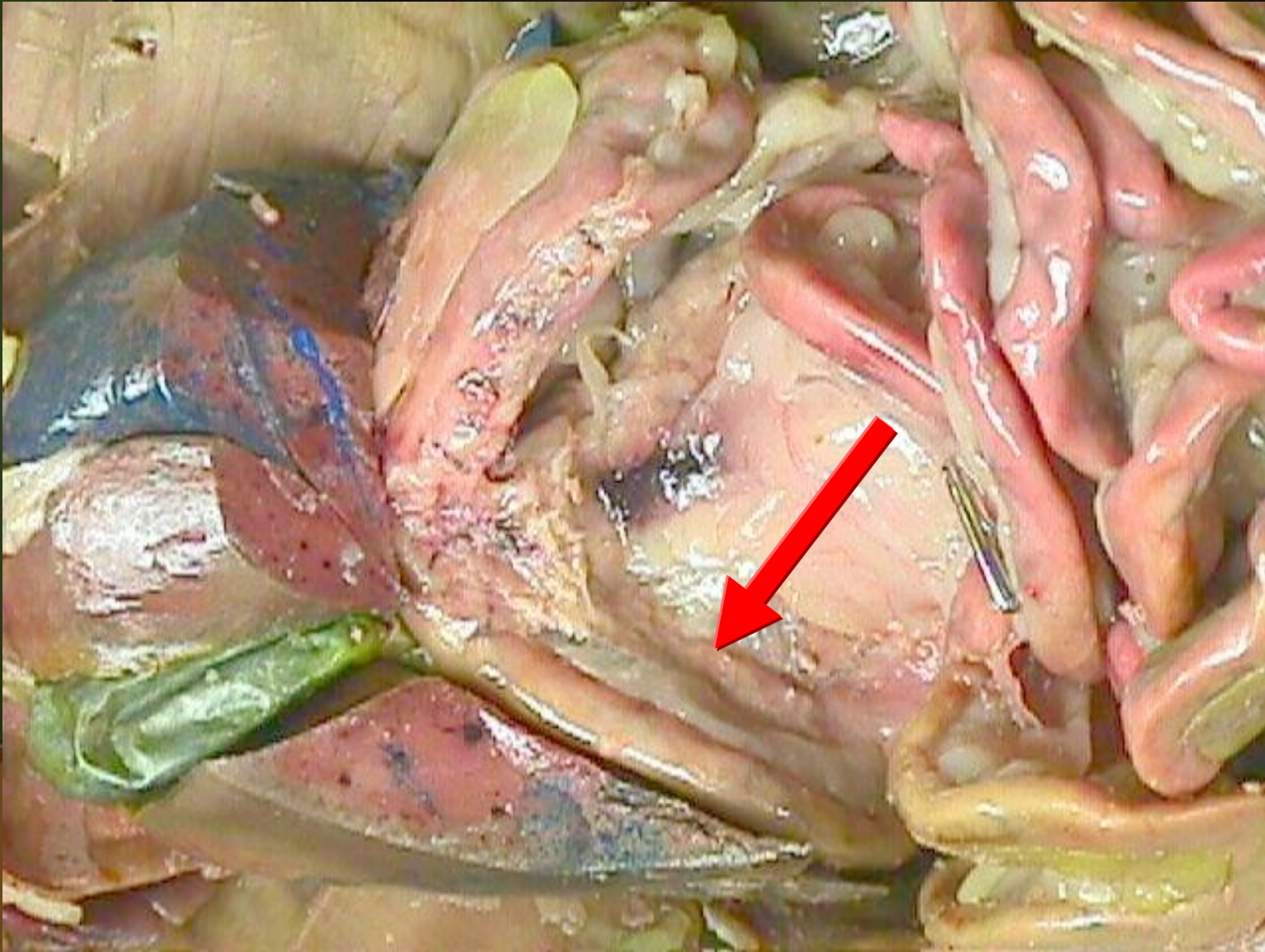

Gall bladder

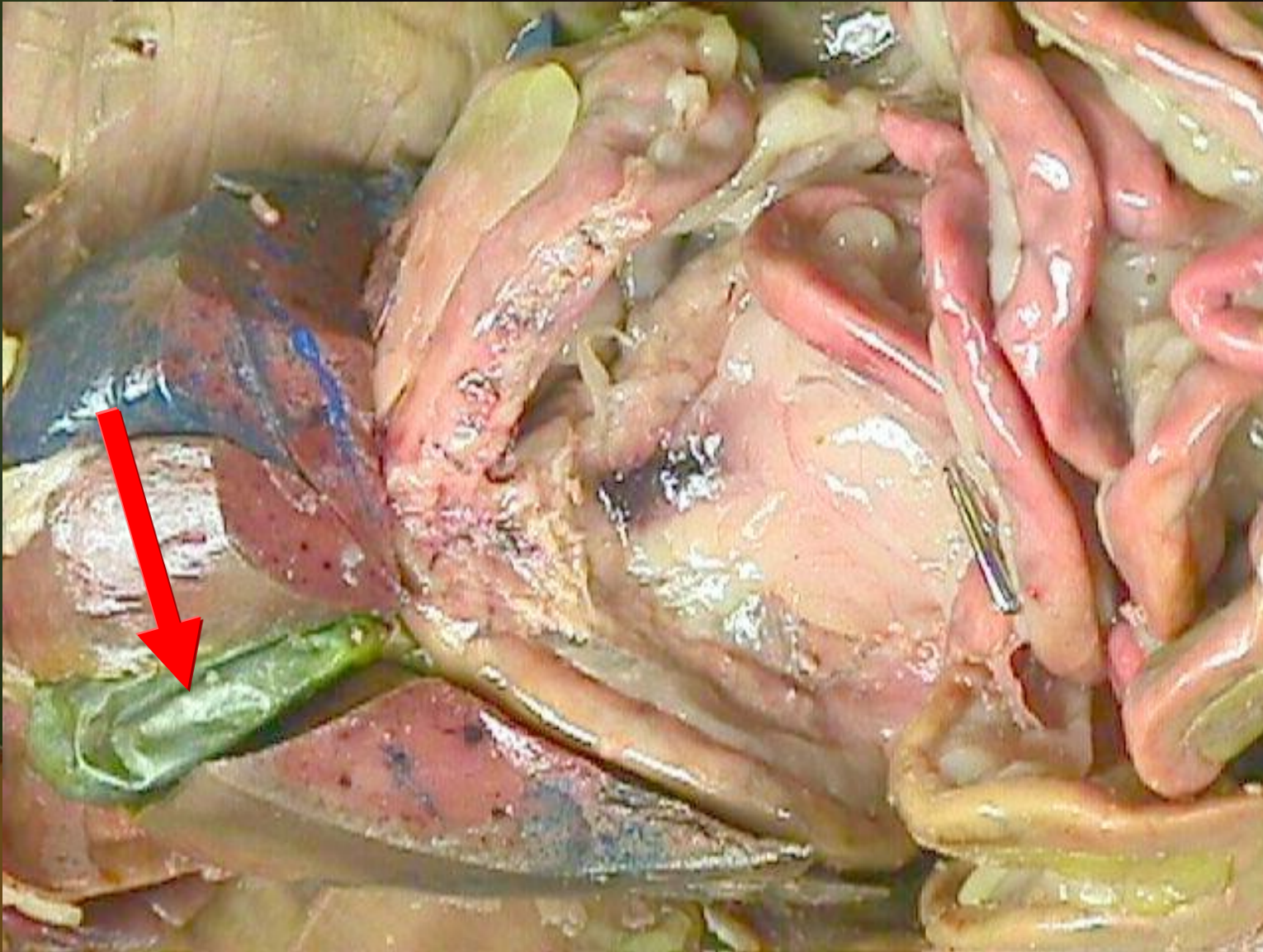

Liver

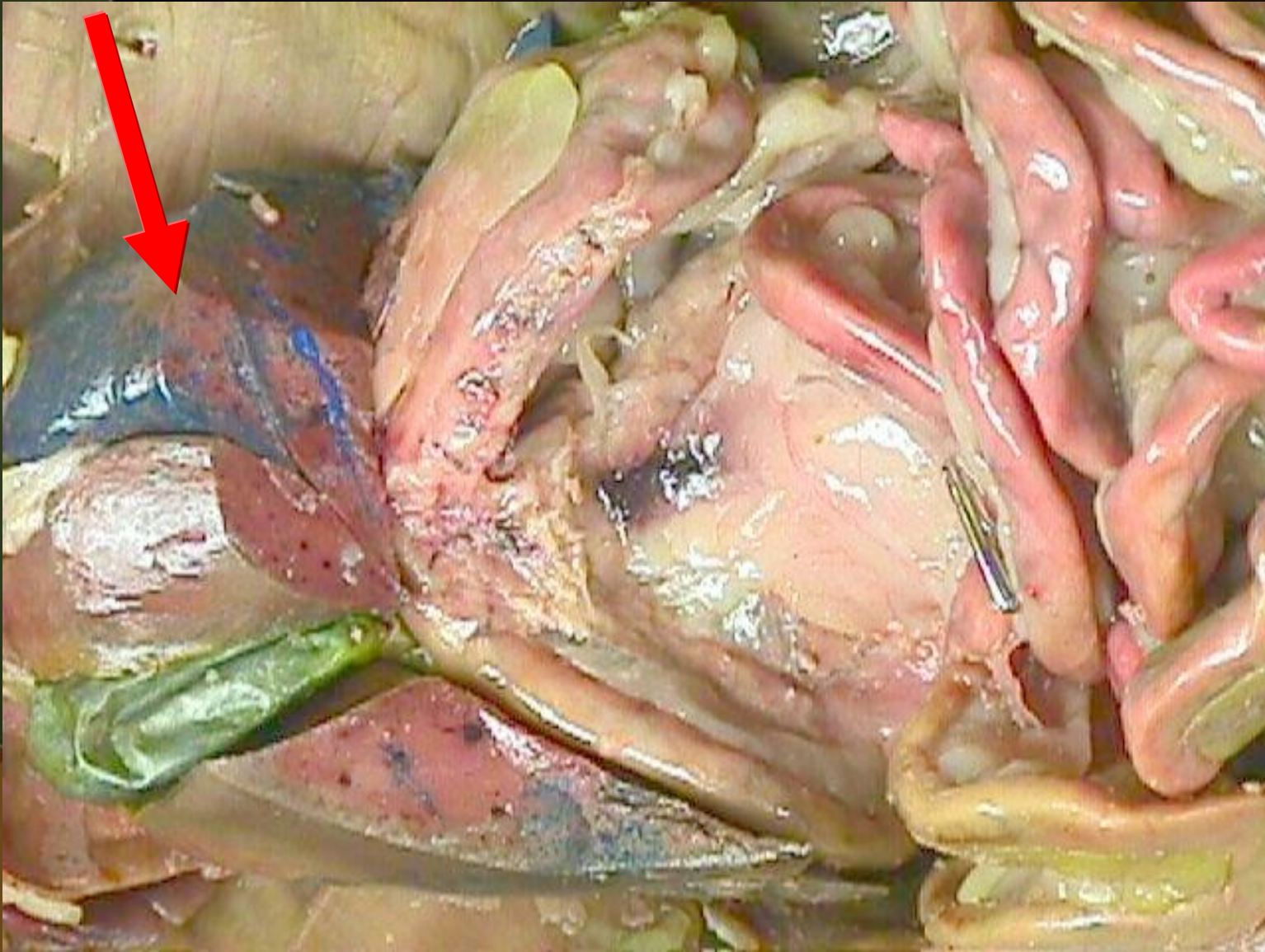

Heart



Precava

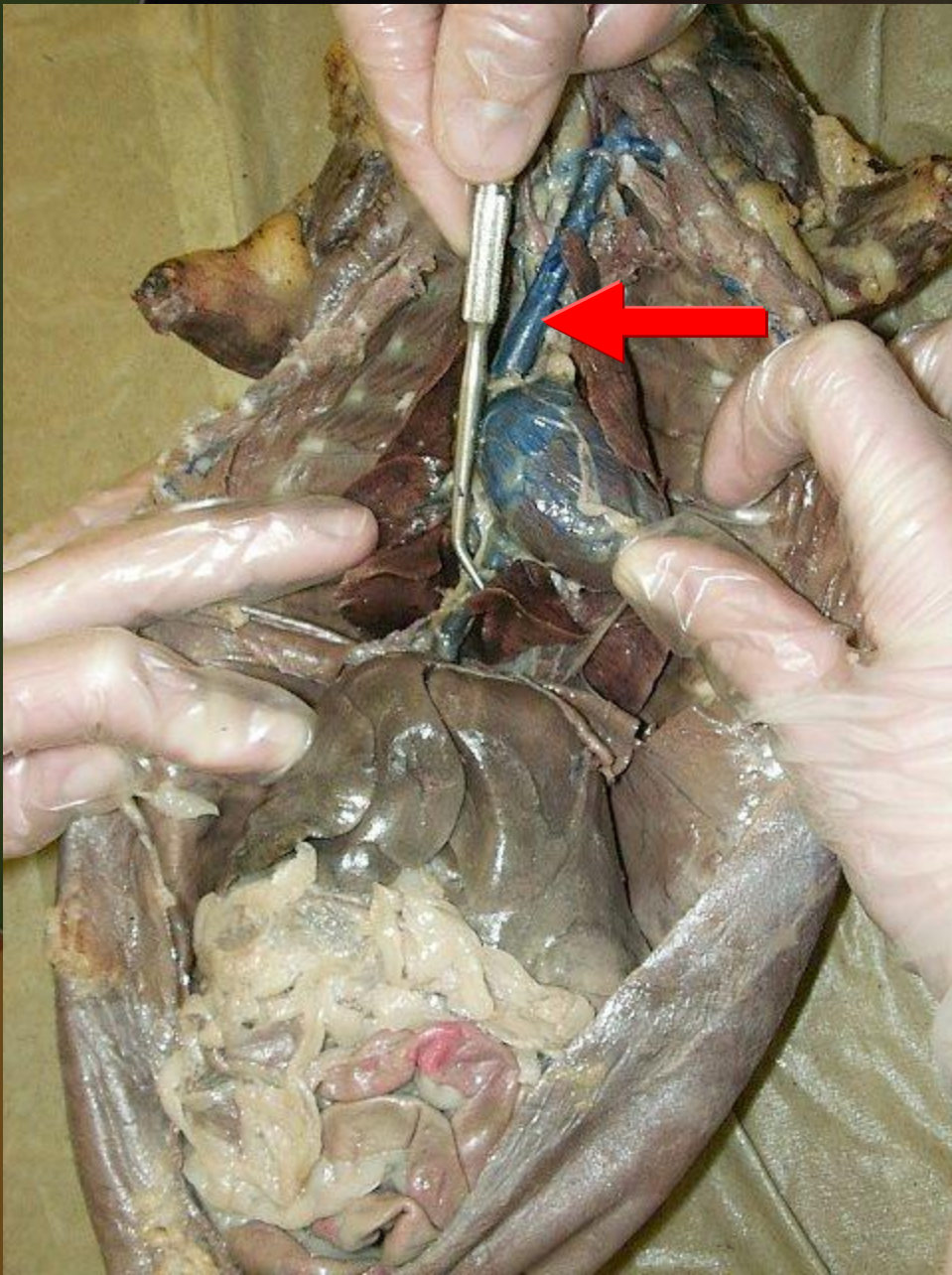

Heart

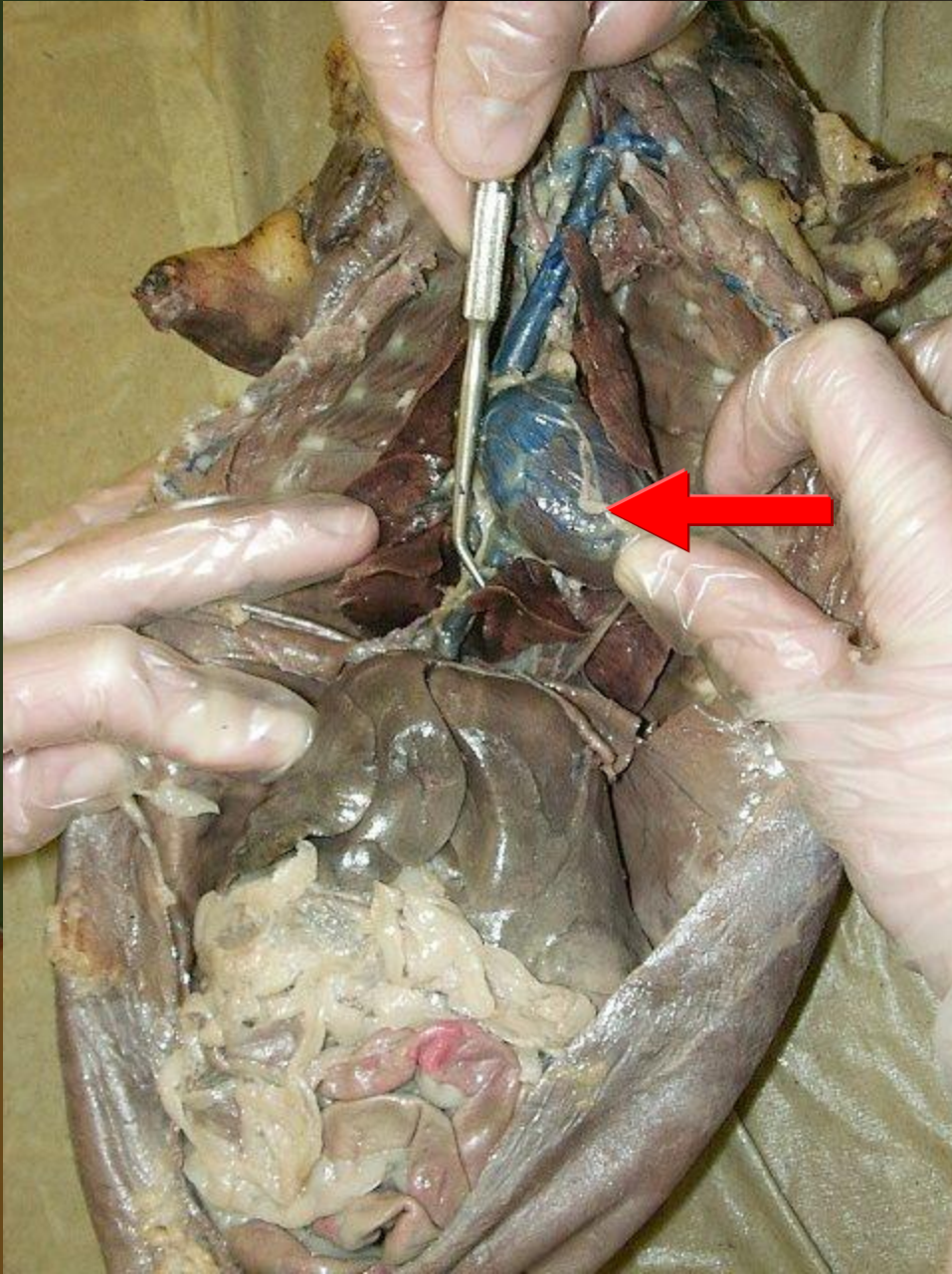

Postcava



Right atrium

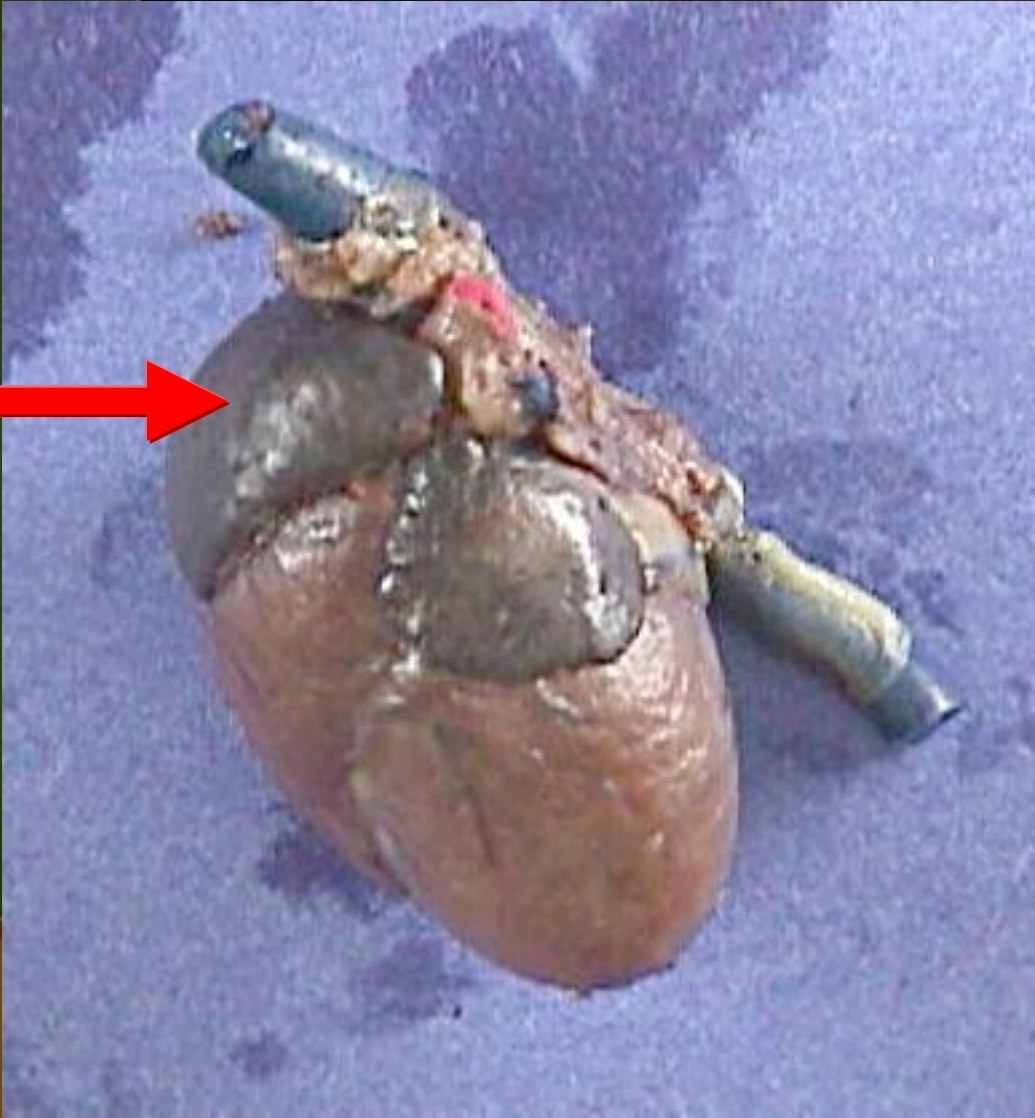

Right ventricle

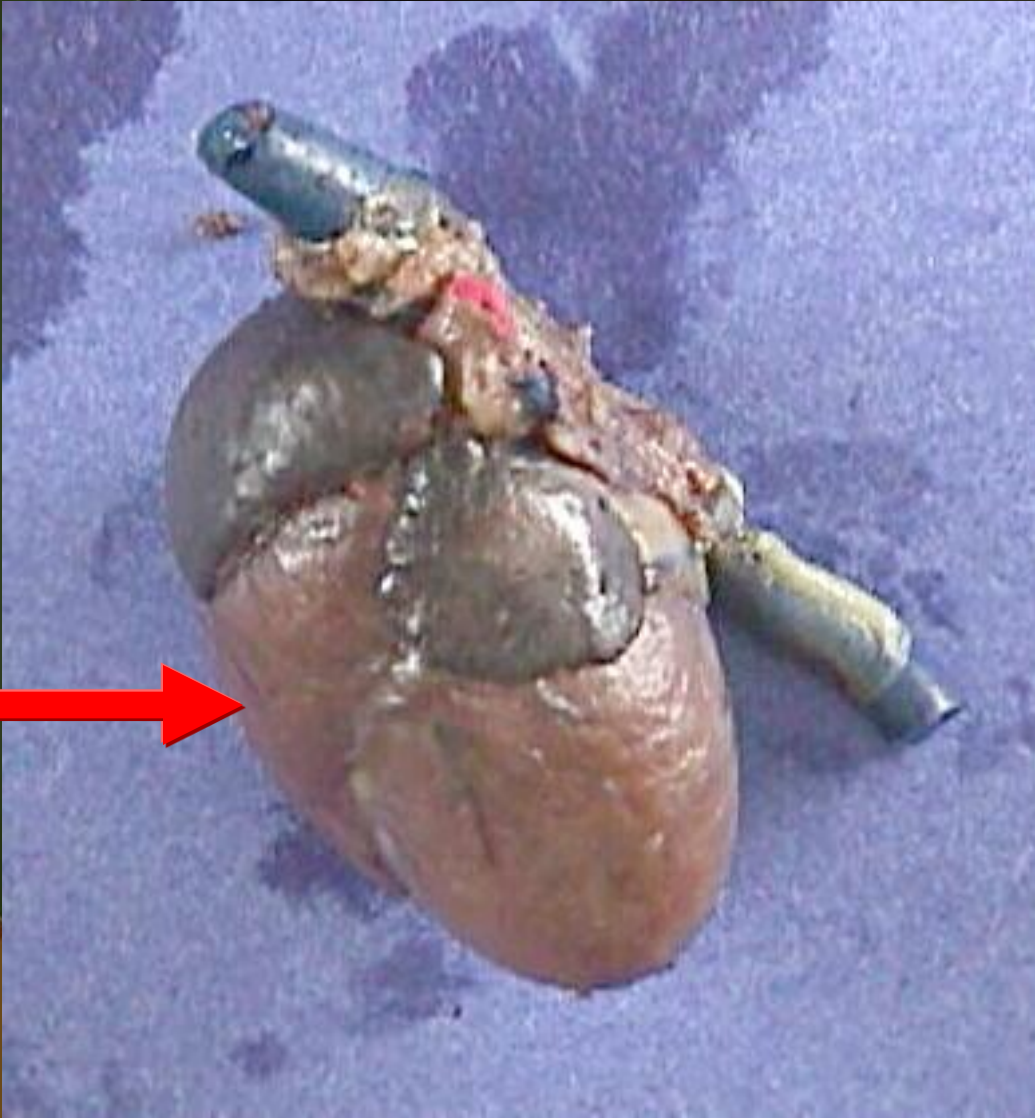

Precava

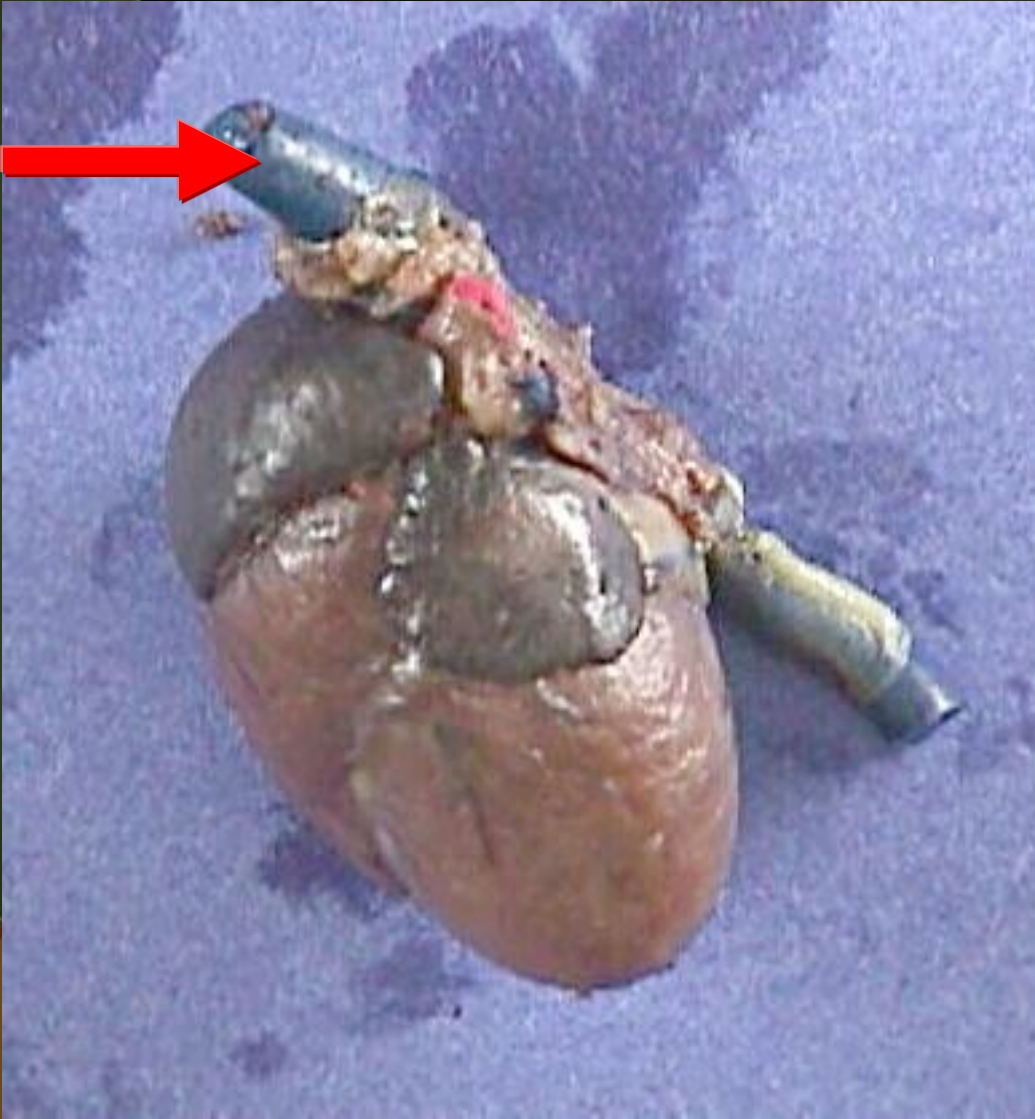

Postcava

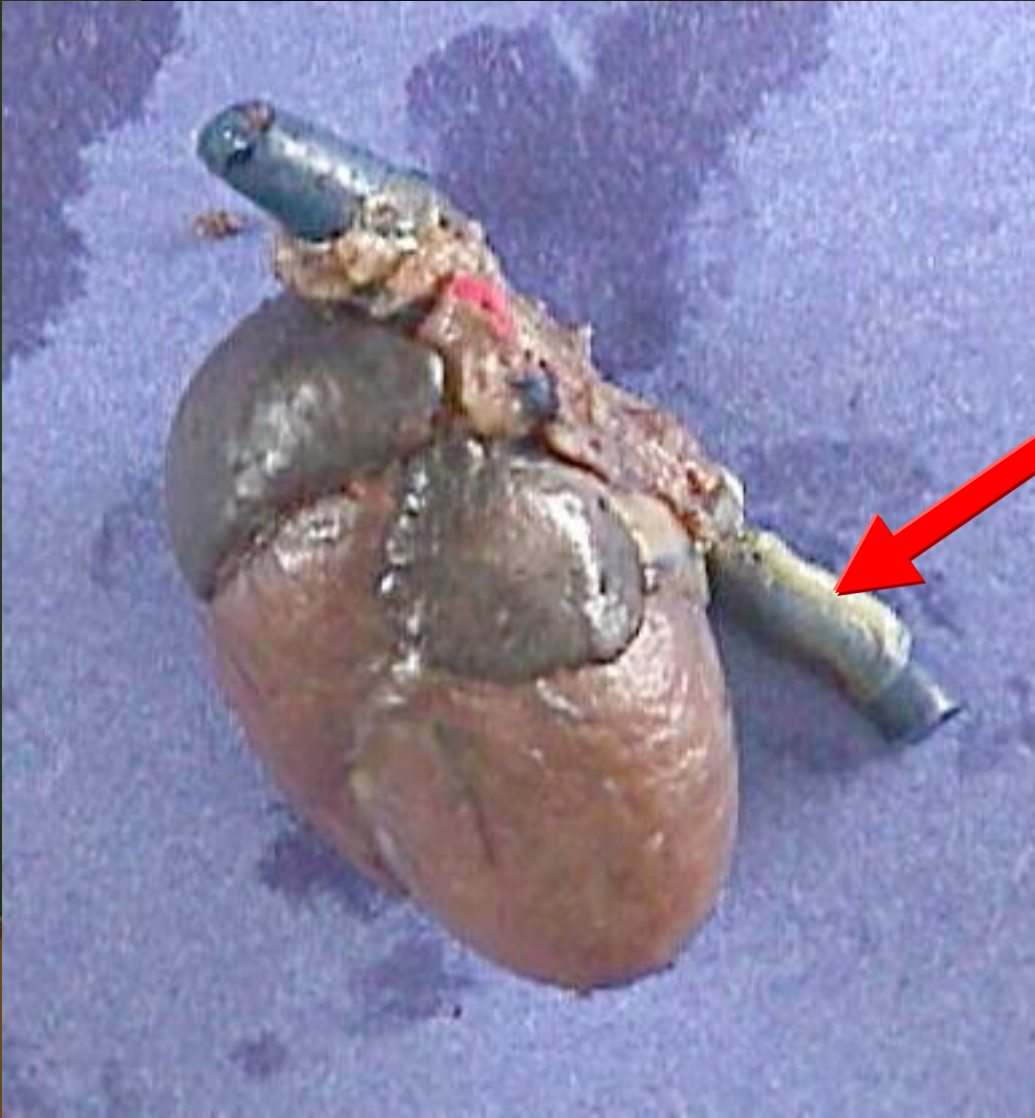

Left atrium

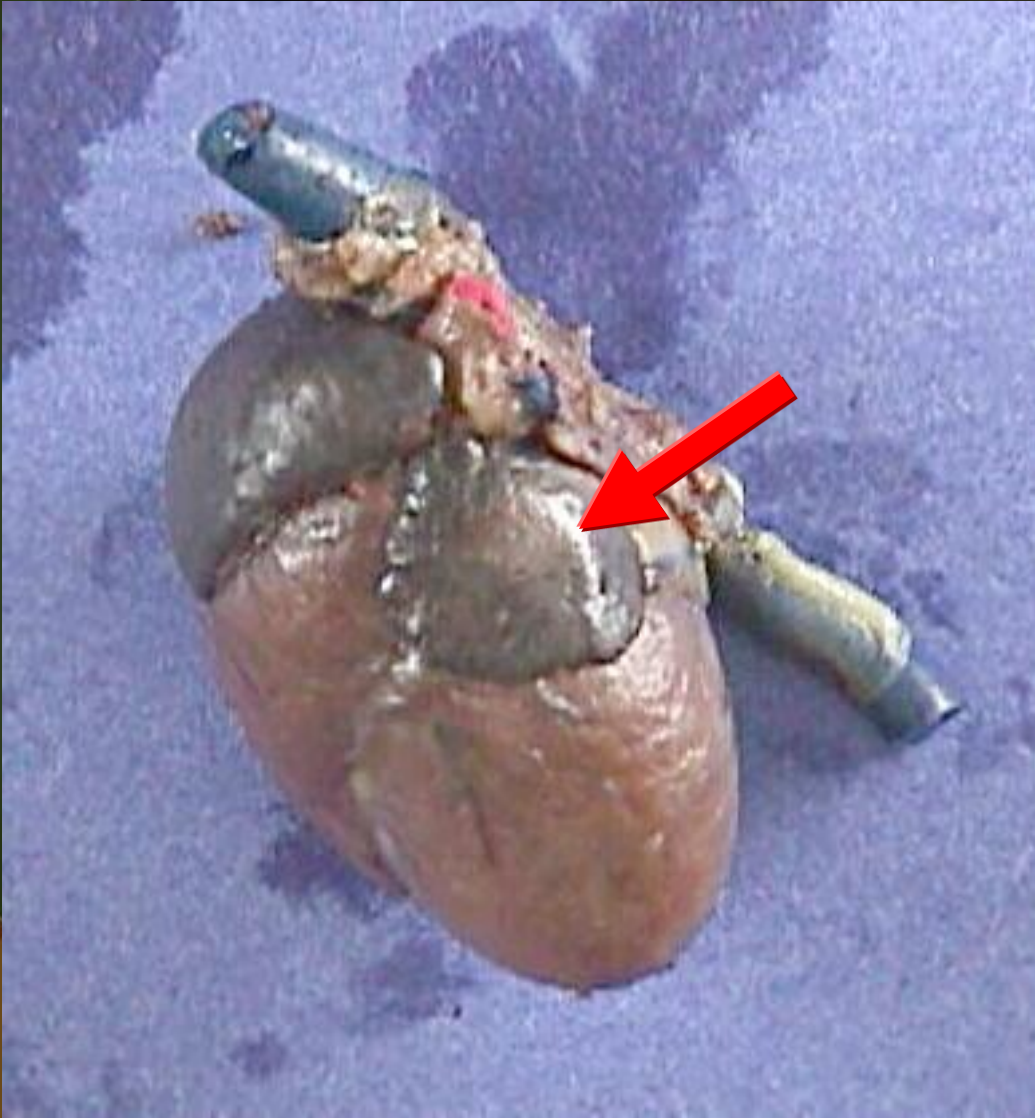

Left ventricle

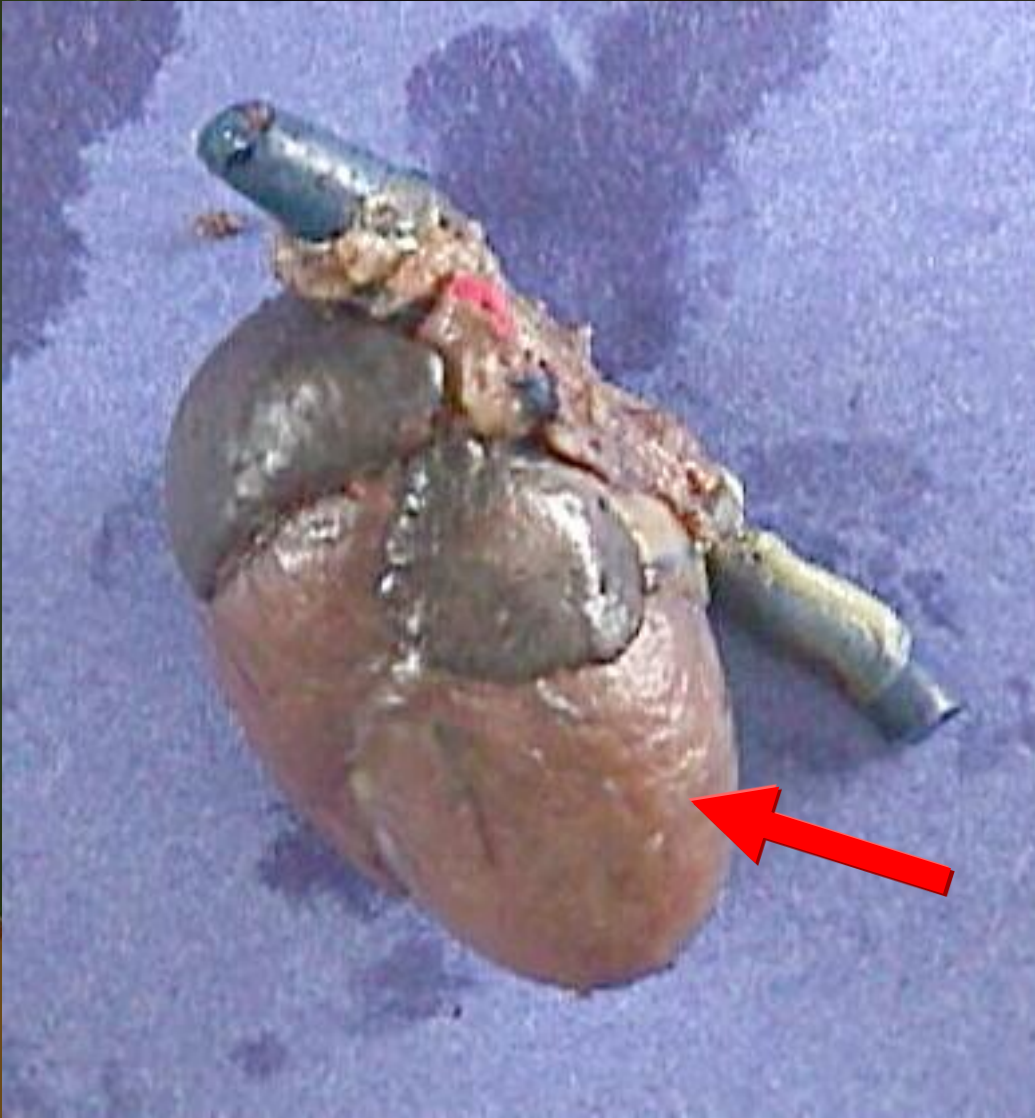

Left ventricle



Precava



Right atrium



Postcava



Right ventricle



Left ventricle

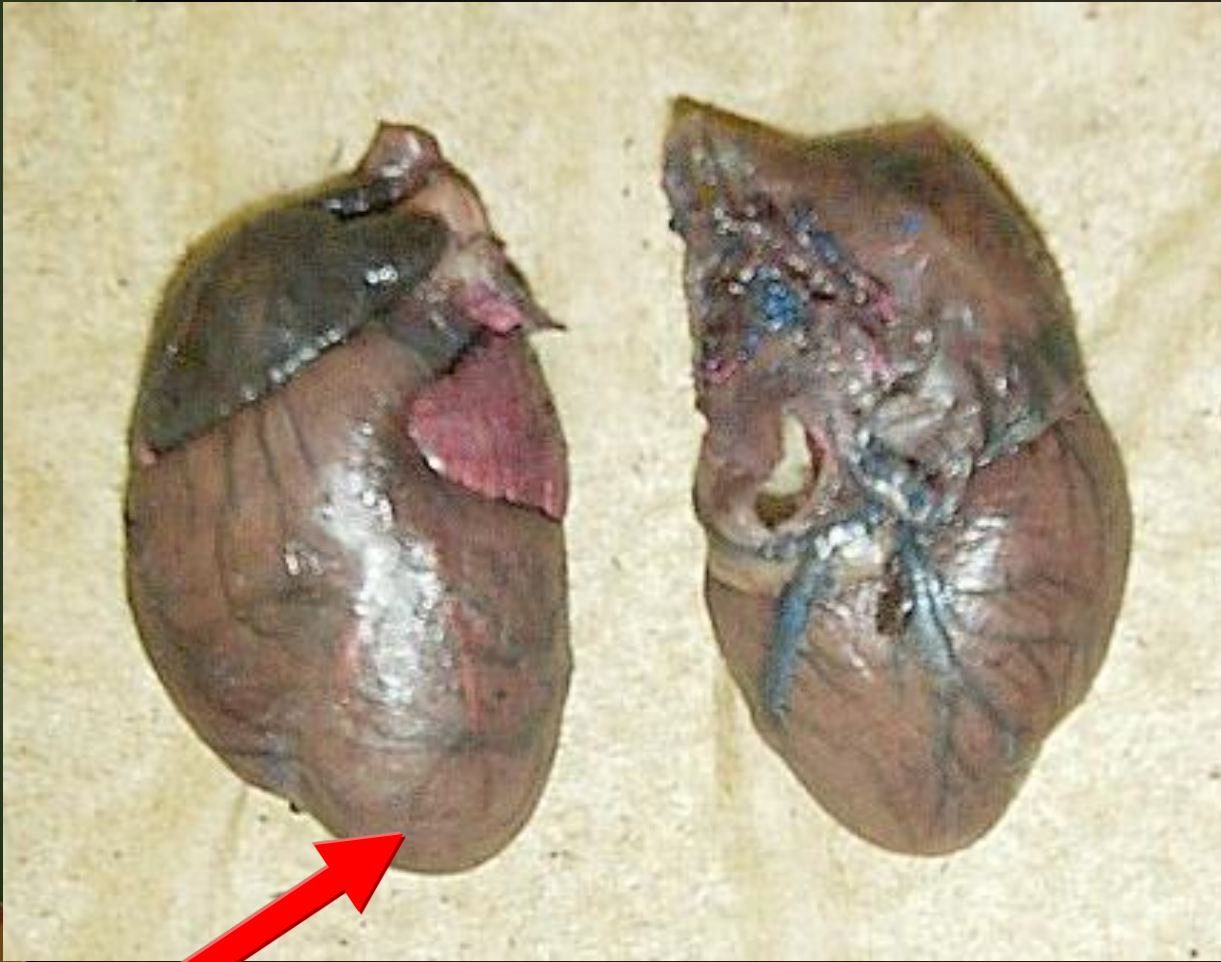

Right ventricle

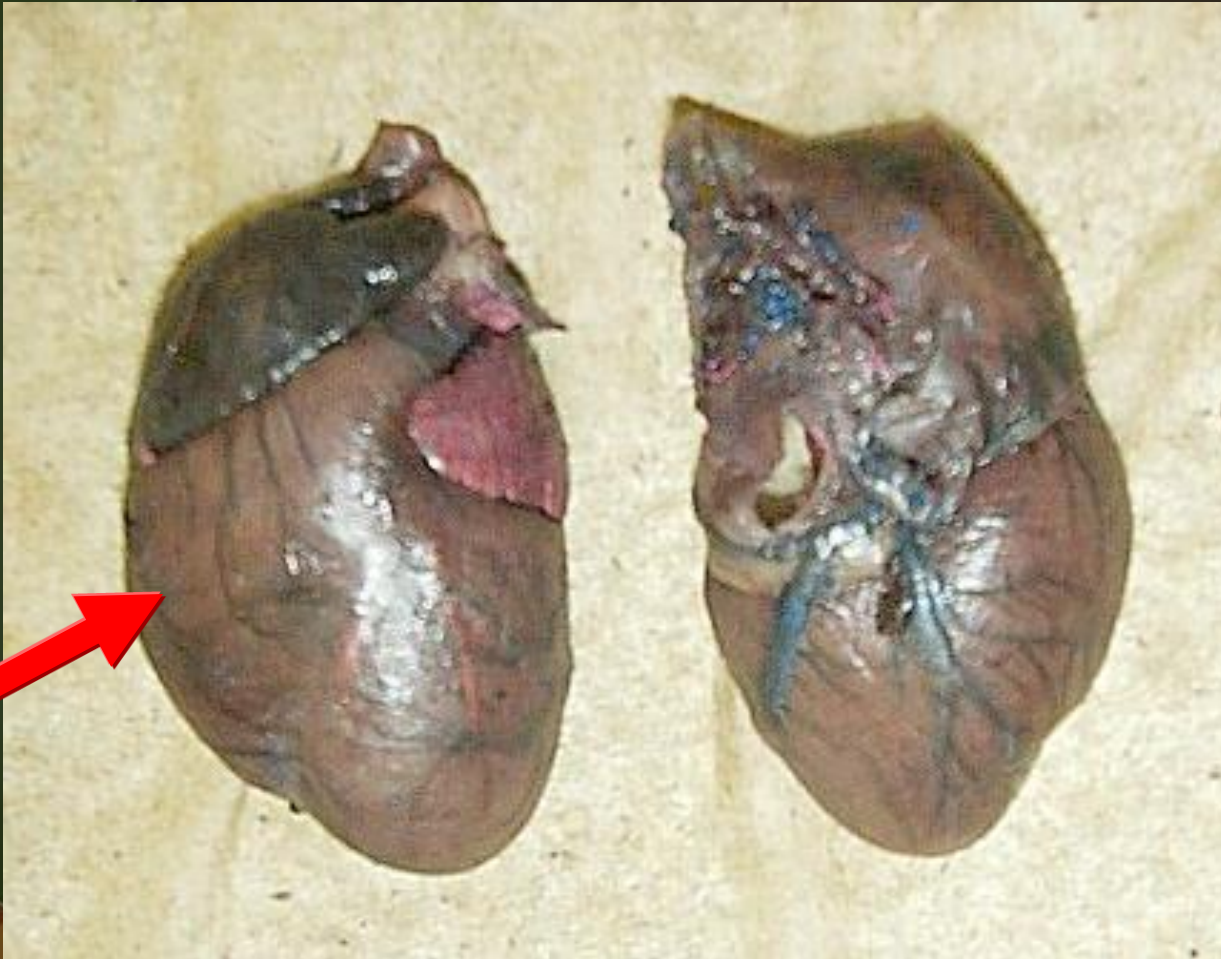

Right atrium

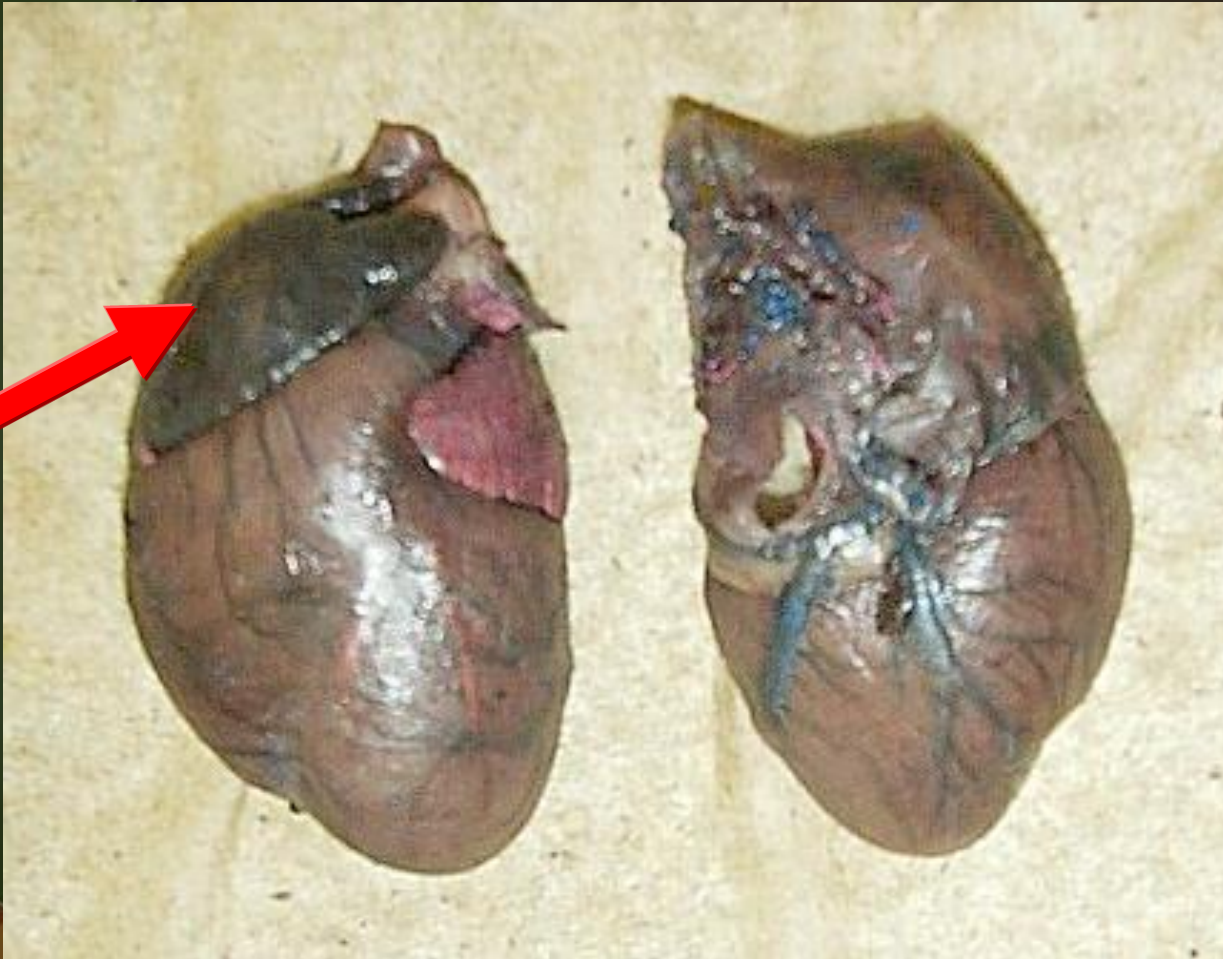

Left atrium

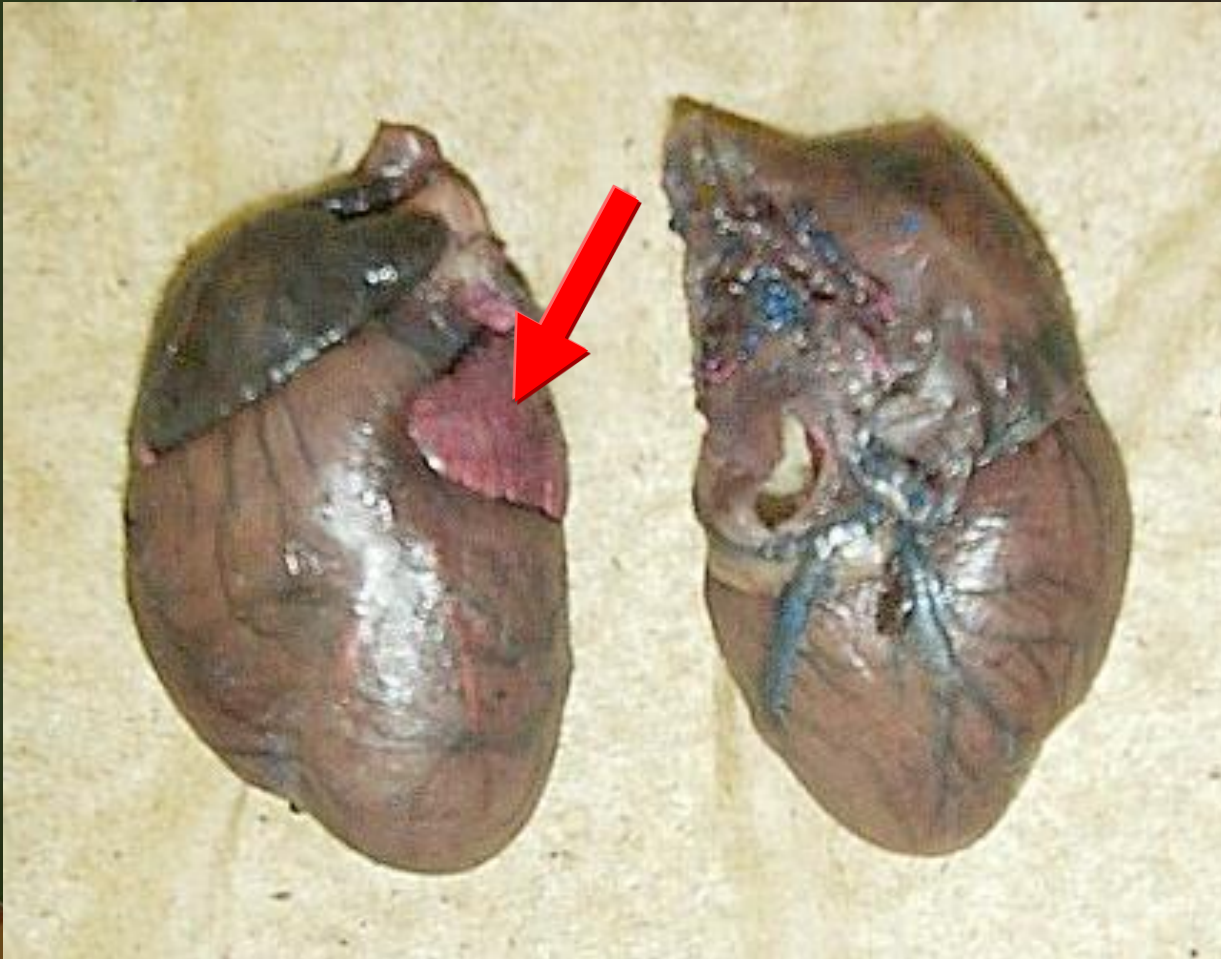

Right ventricle



Left ventricle

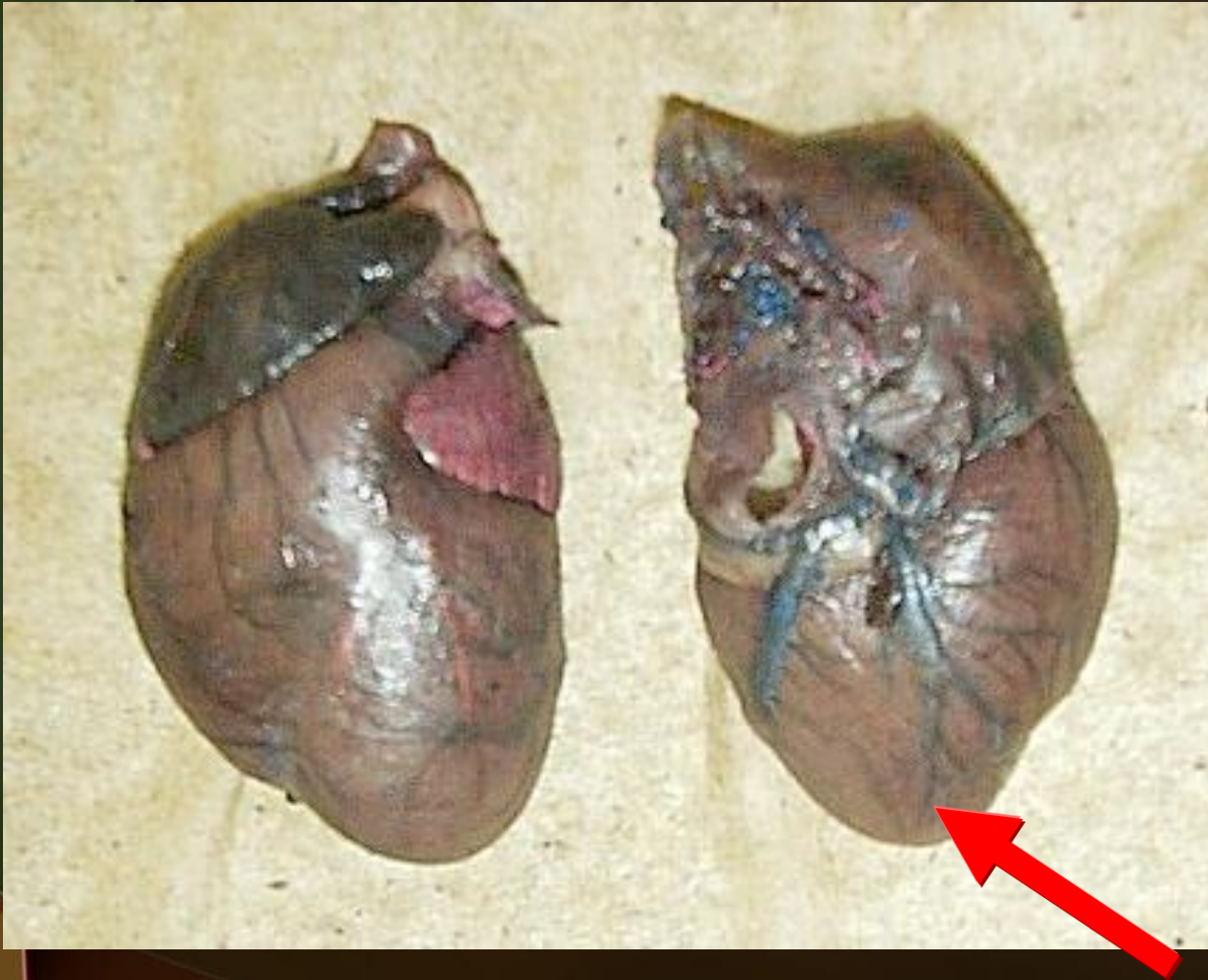

Cardiac veins

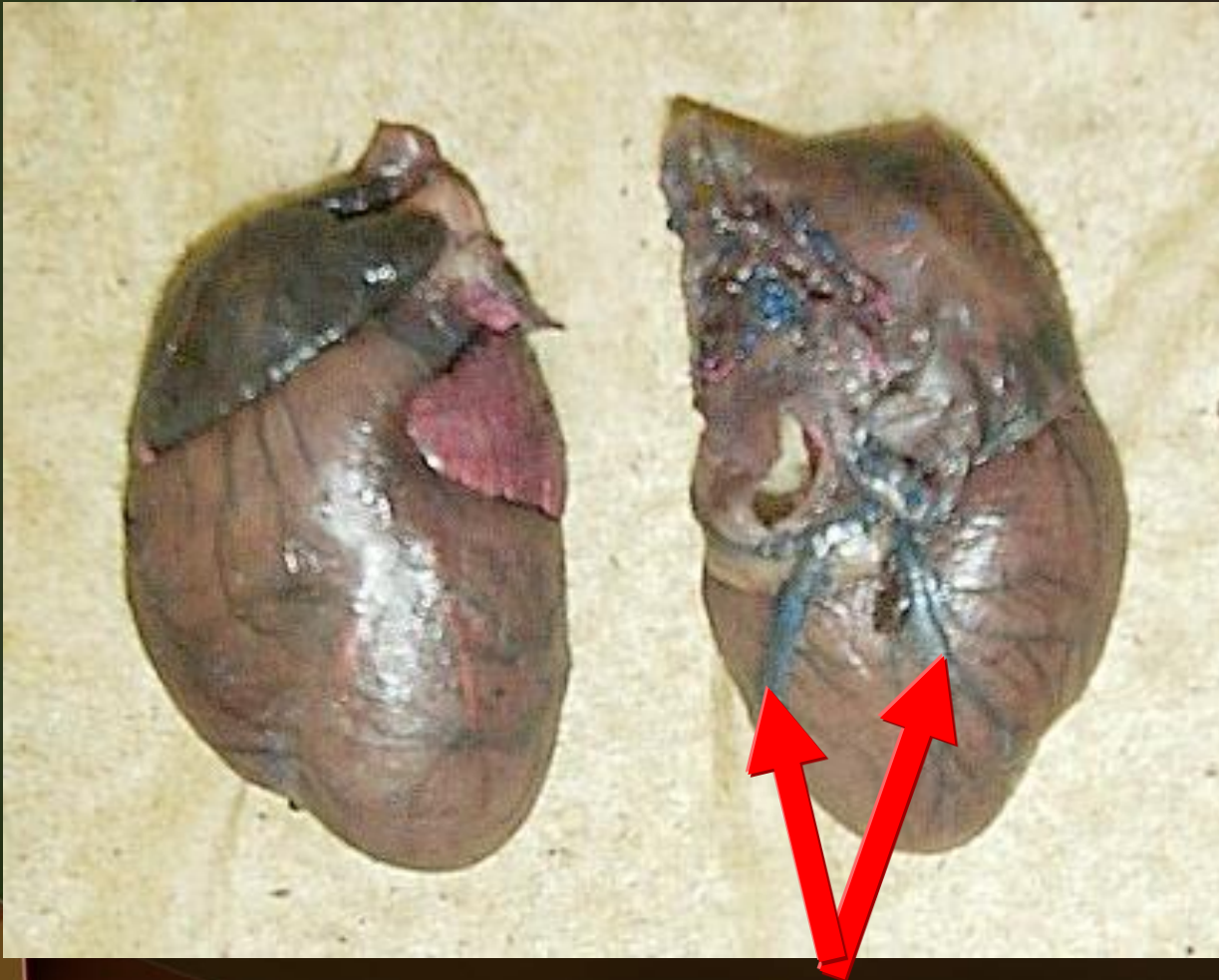

(Blood vessels)

Coronary arteries



(Blood vessels)

Coronary artery

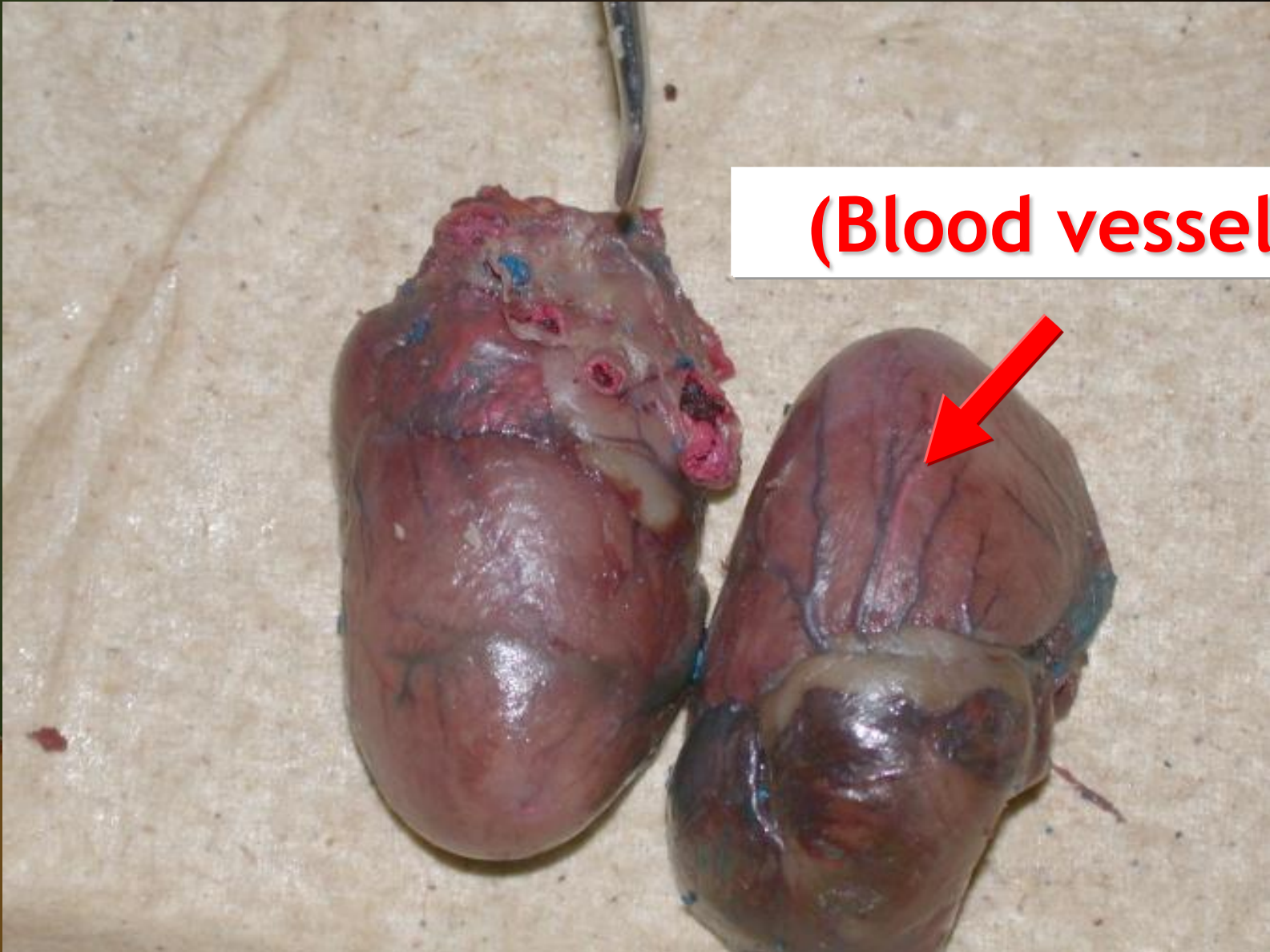

(Blood vessel)

Cardiac vein

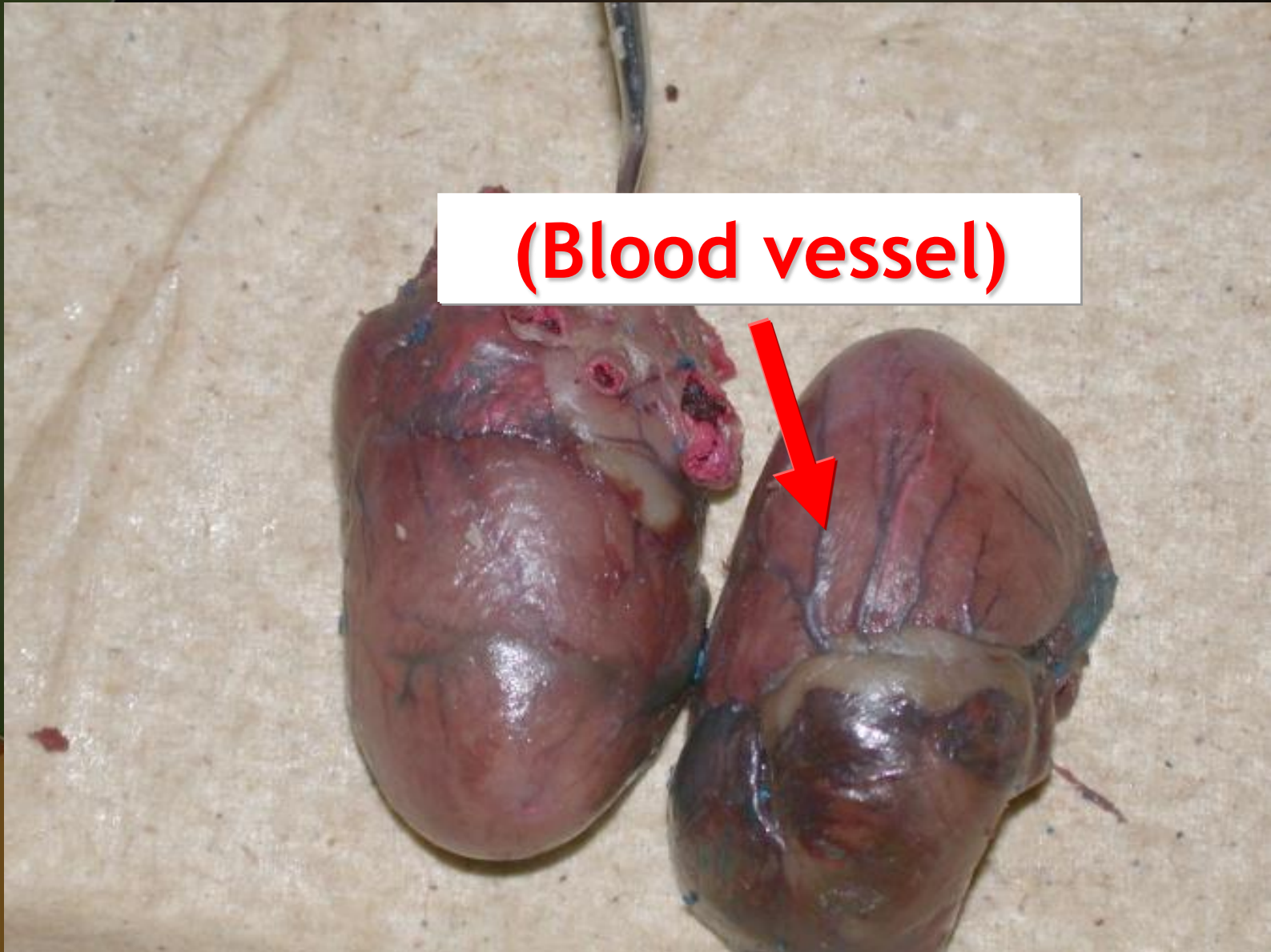

(Blood vessel)

Left ventricle

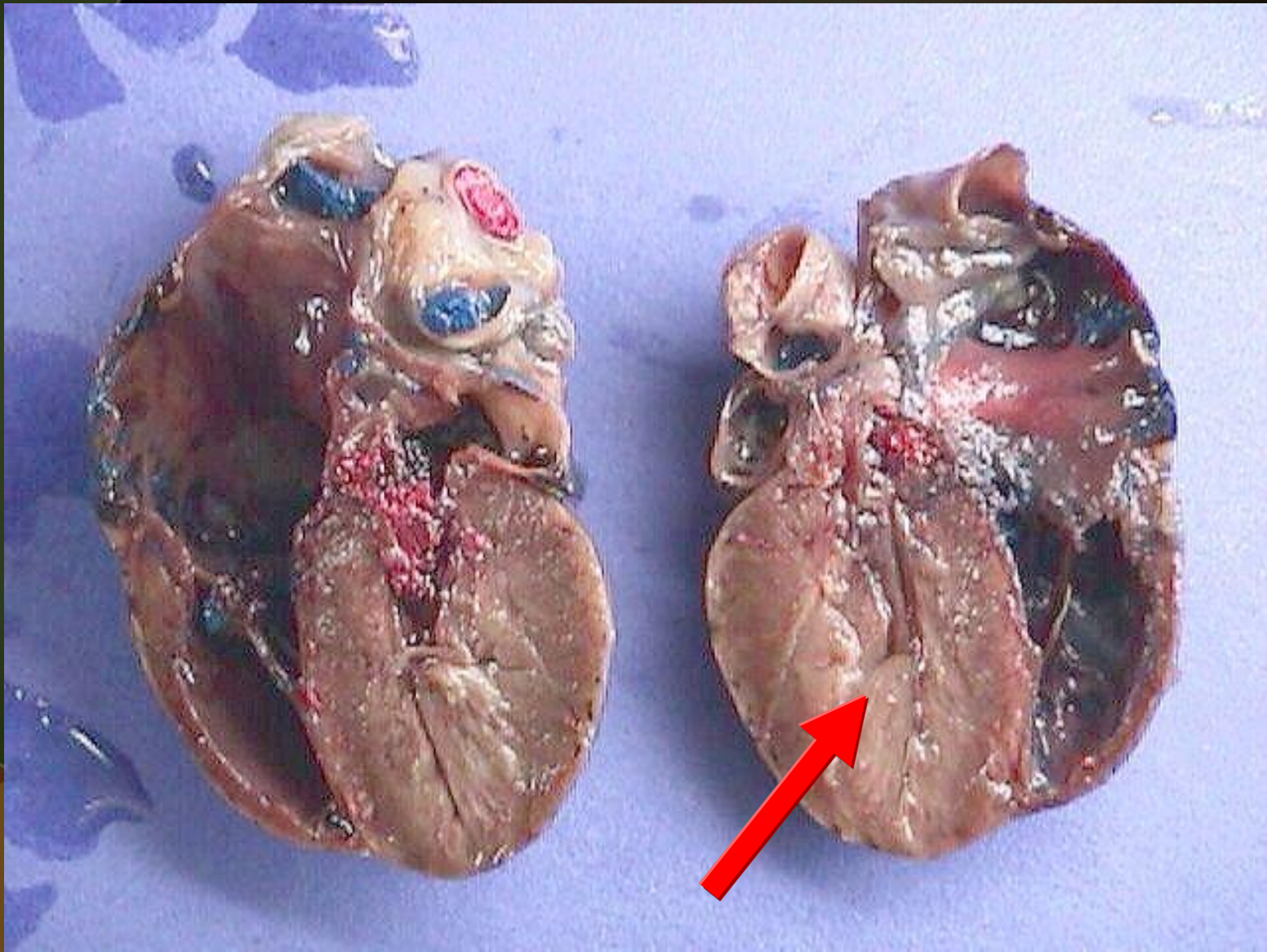

Left ventricle

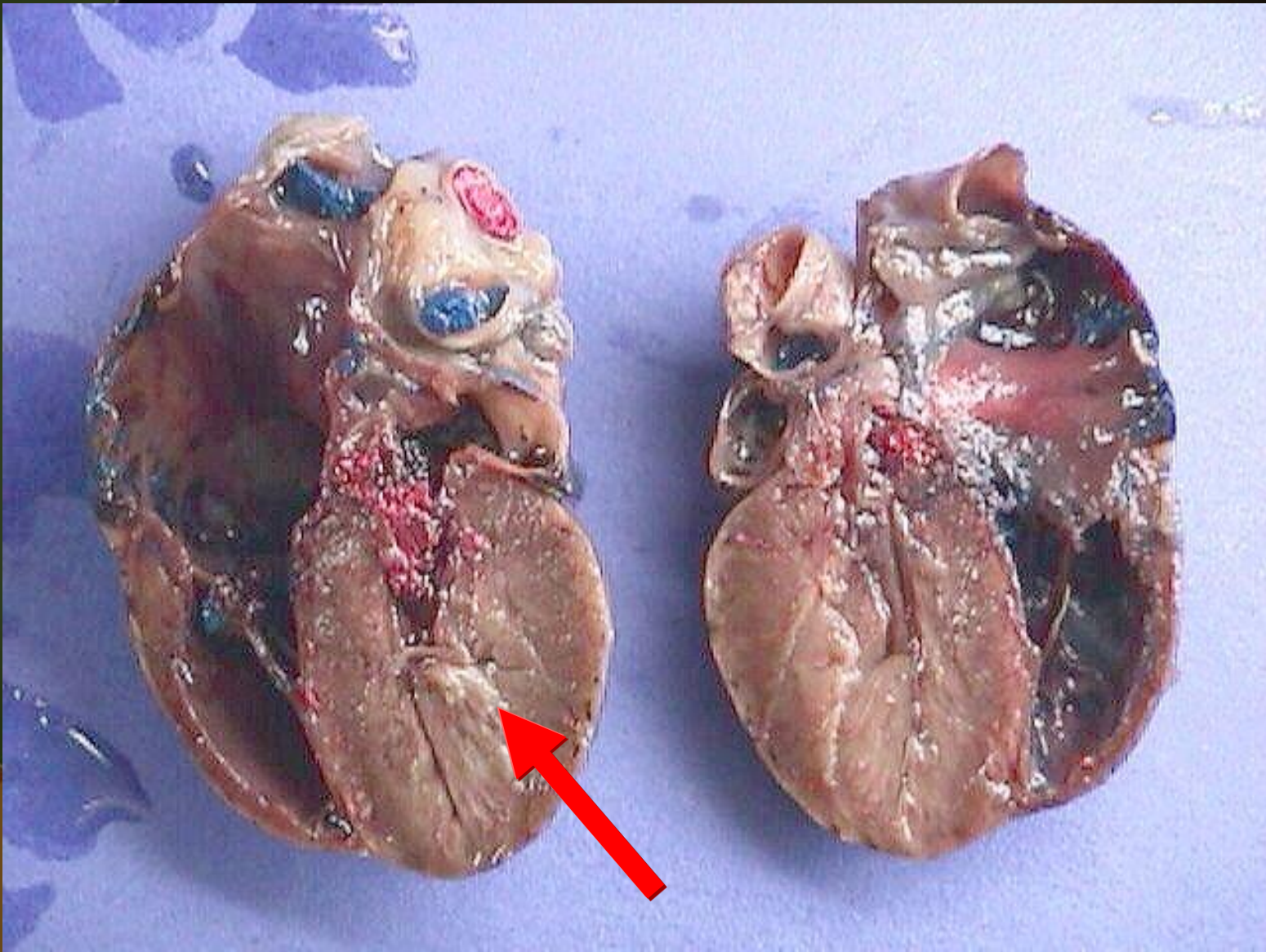

Right ventricle

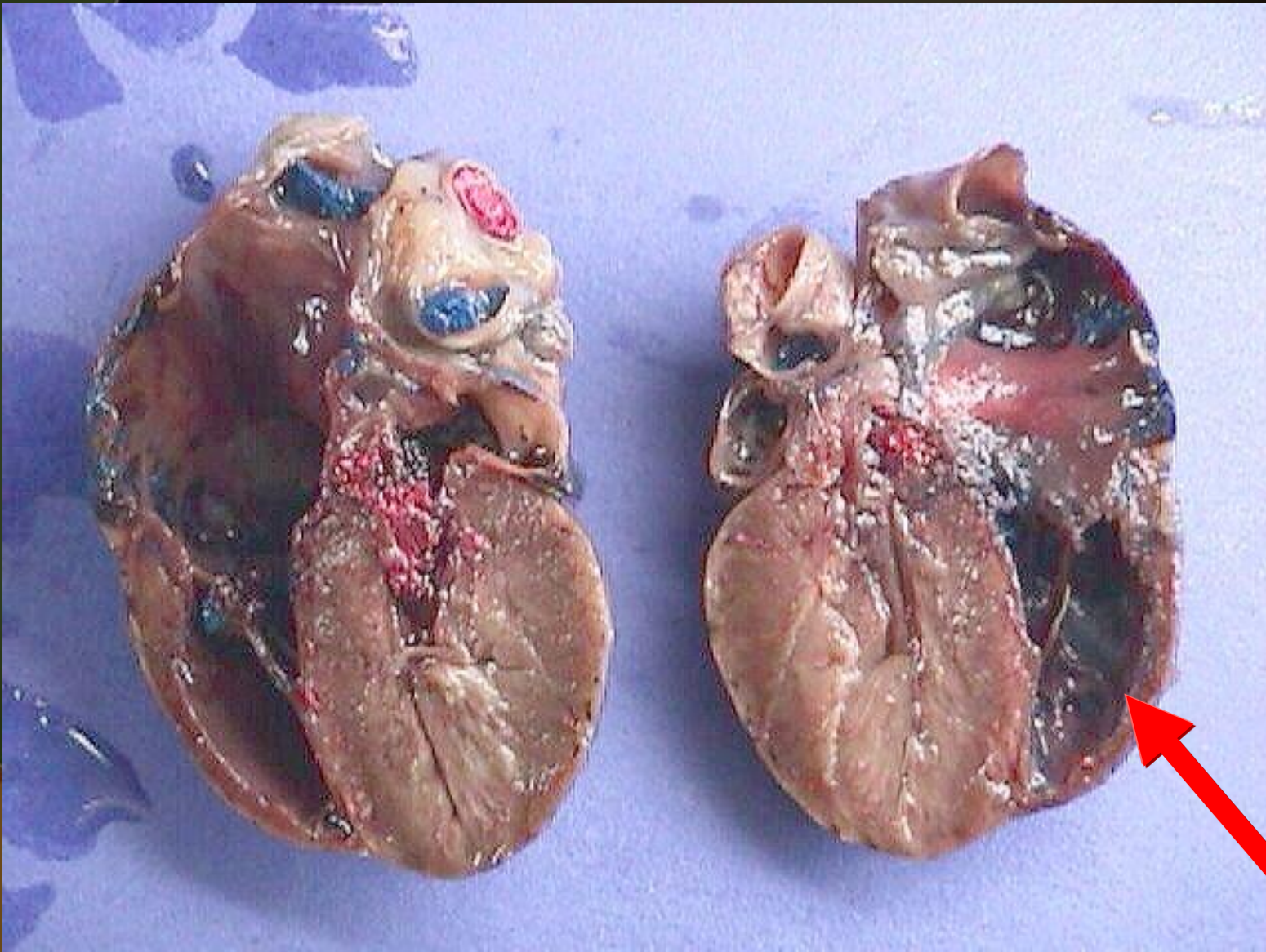

Right ventricle

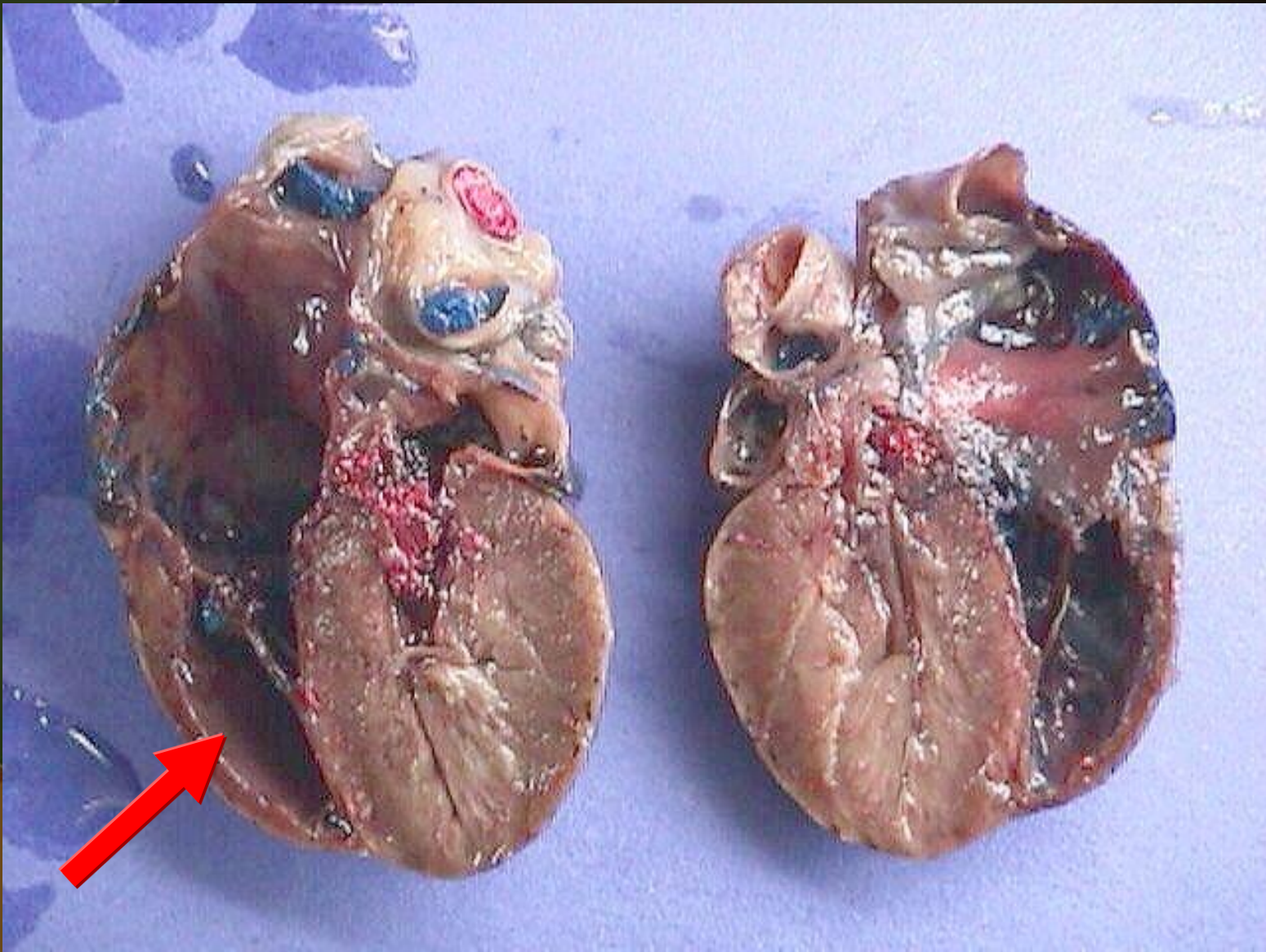

Right atrium

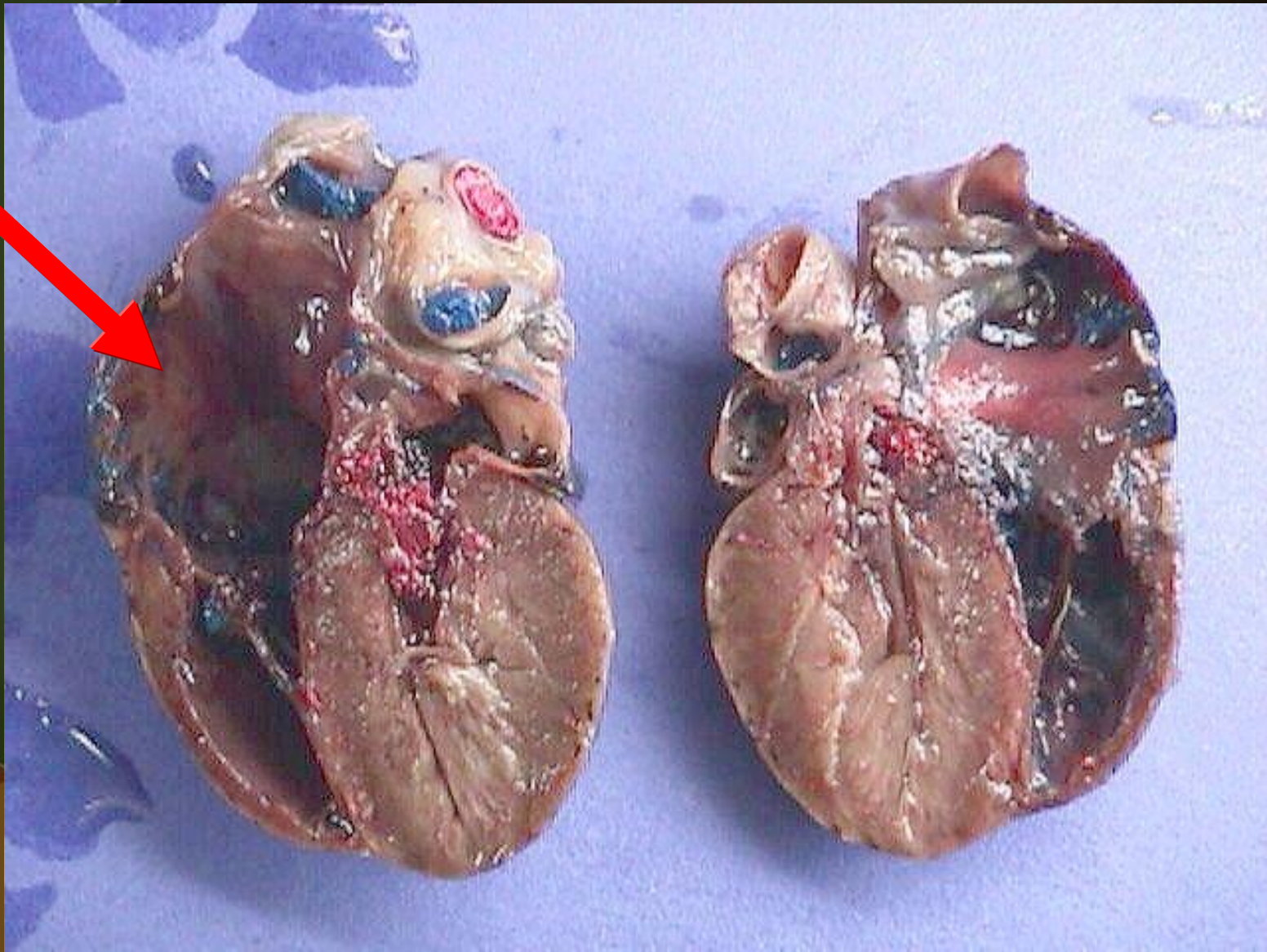

Left atrium

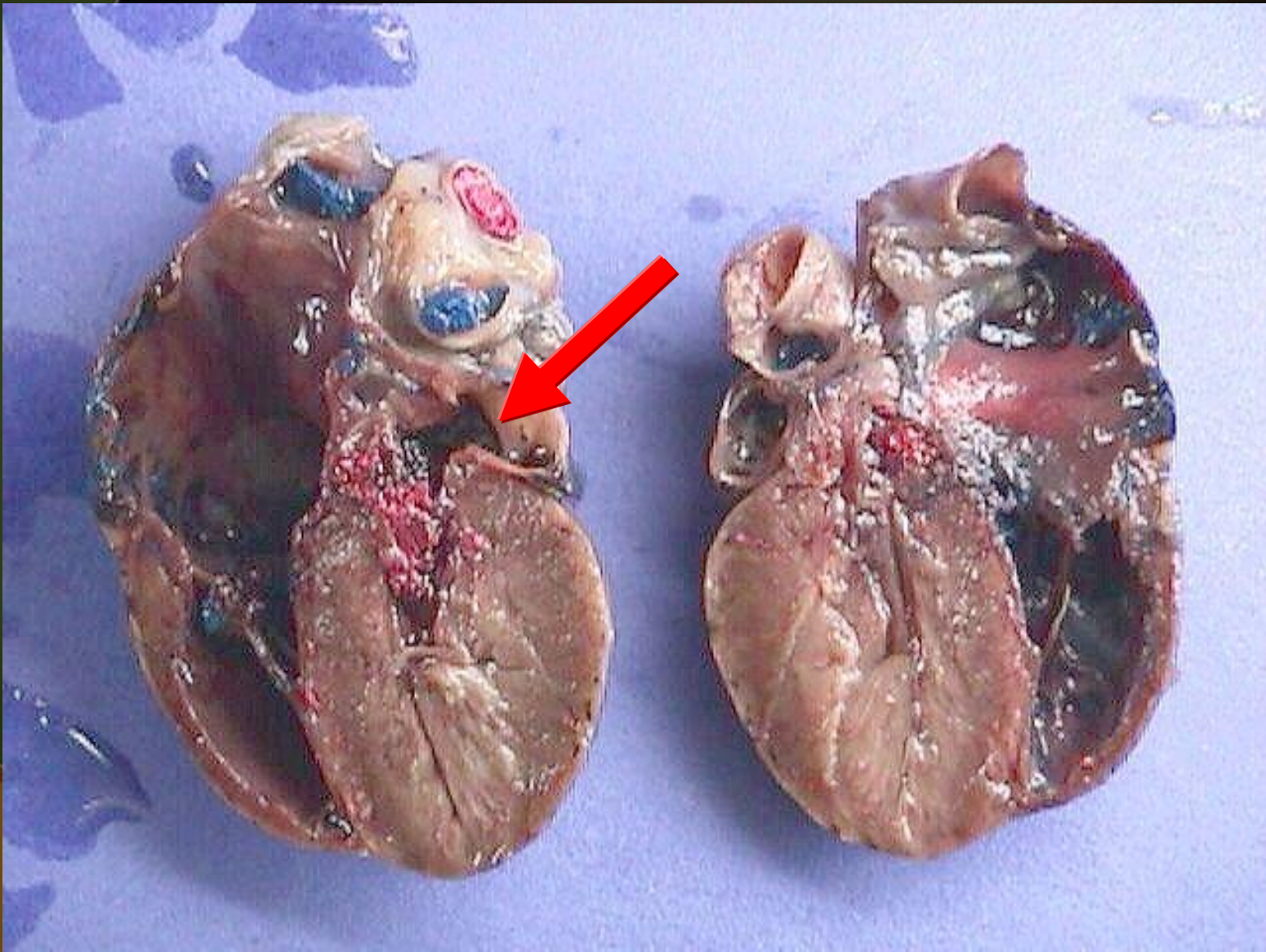

Right atrium

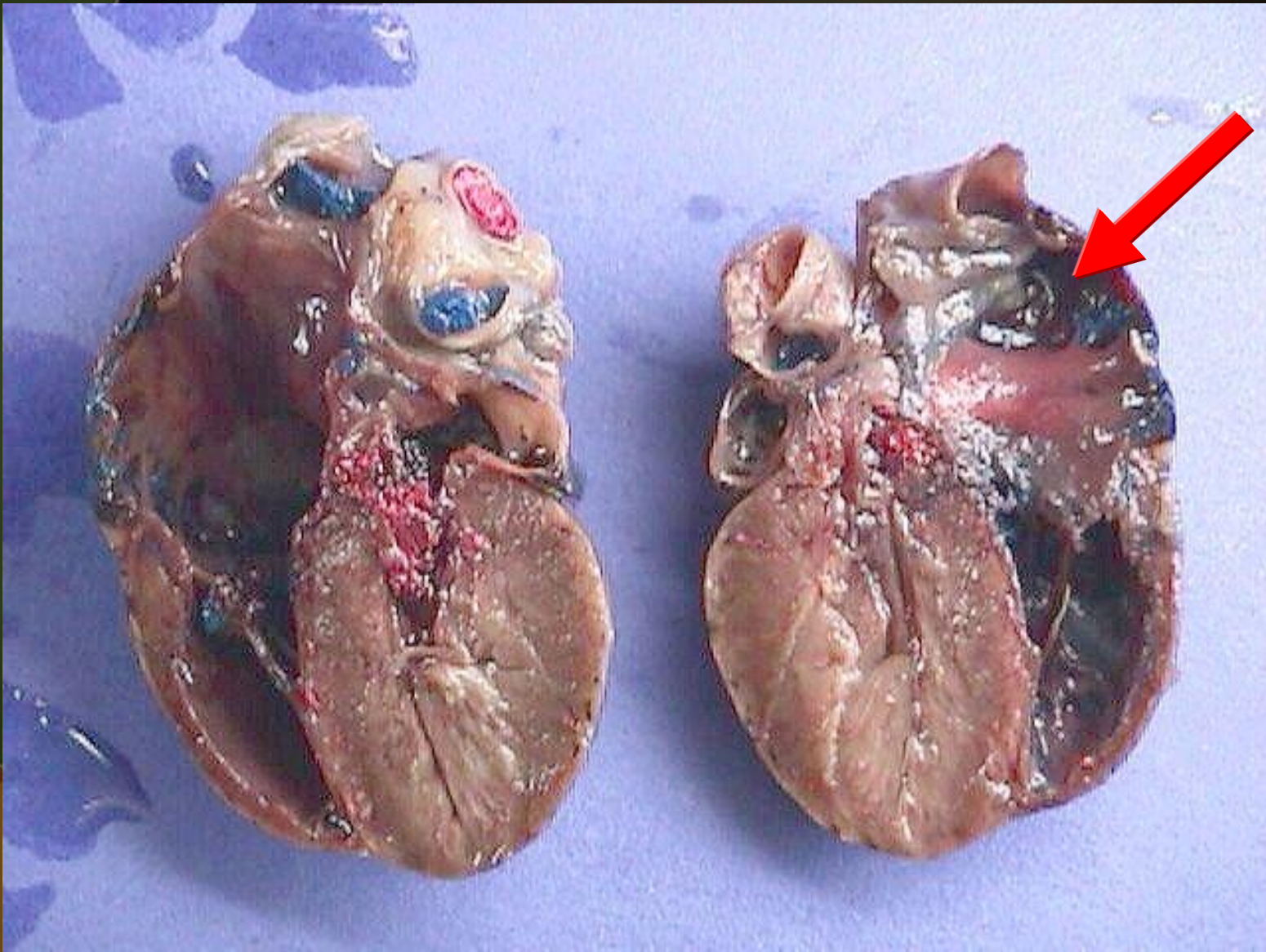

Right atrium

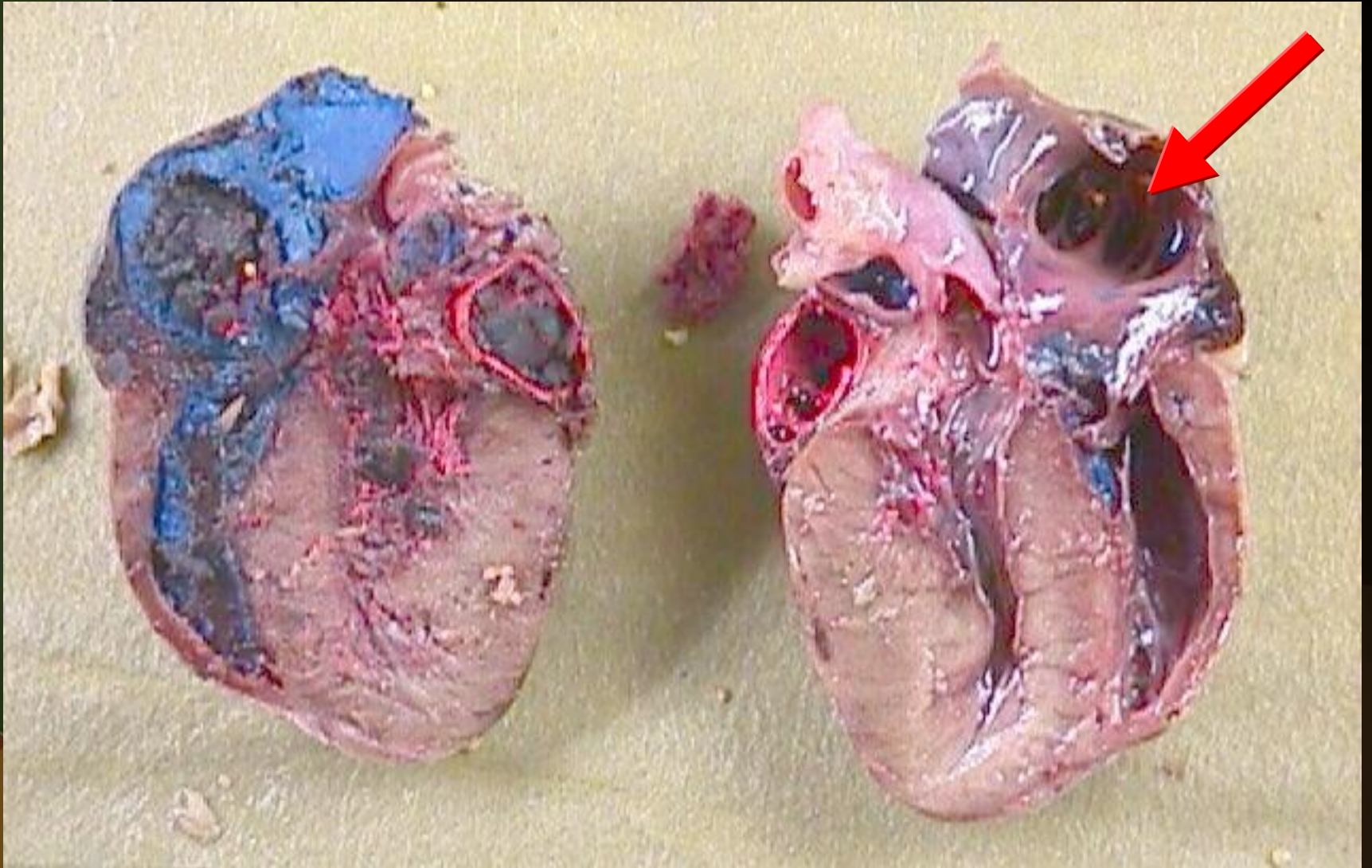

Right ventricle

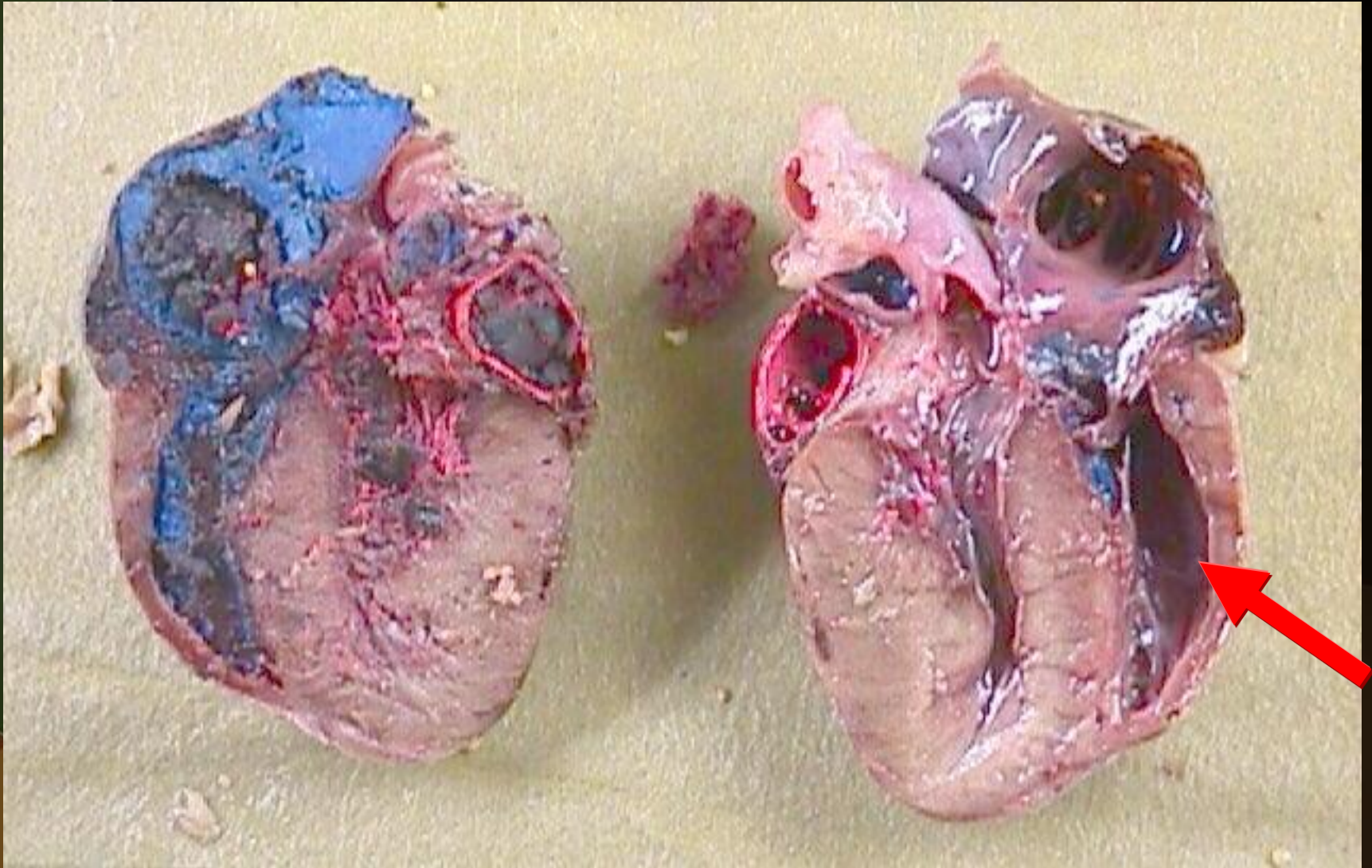

Left ventricle

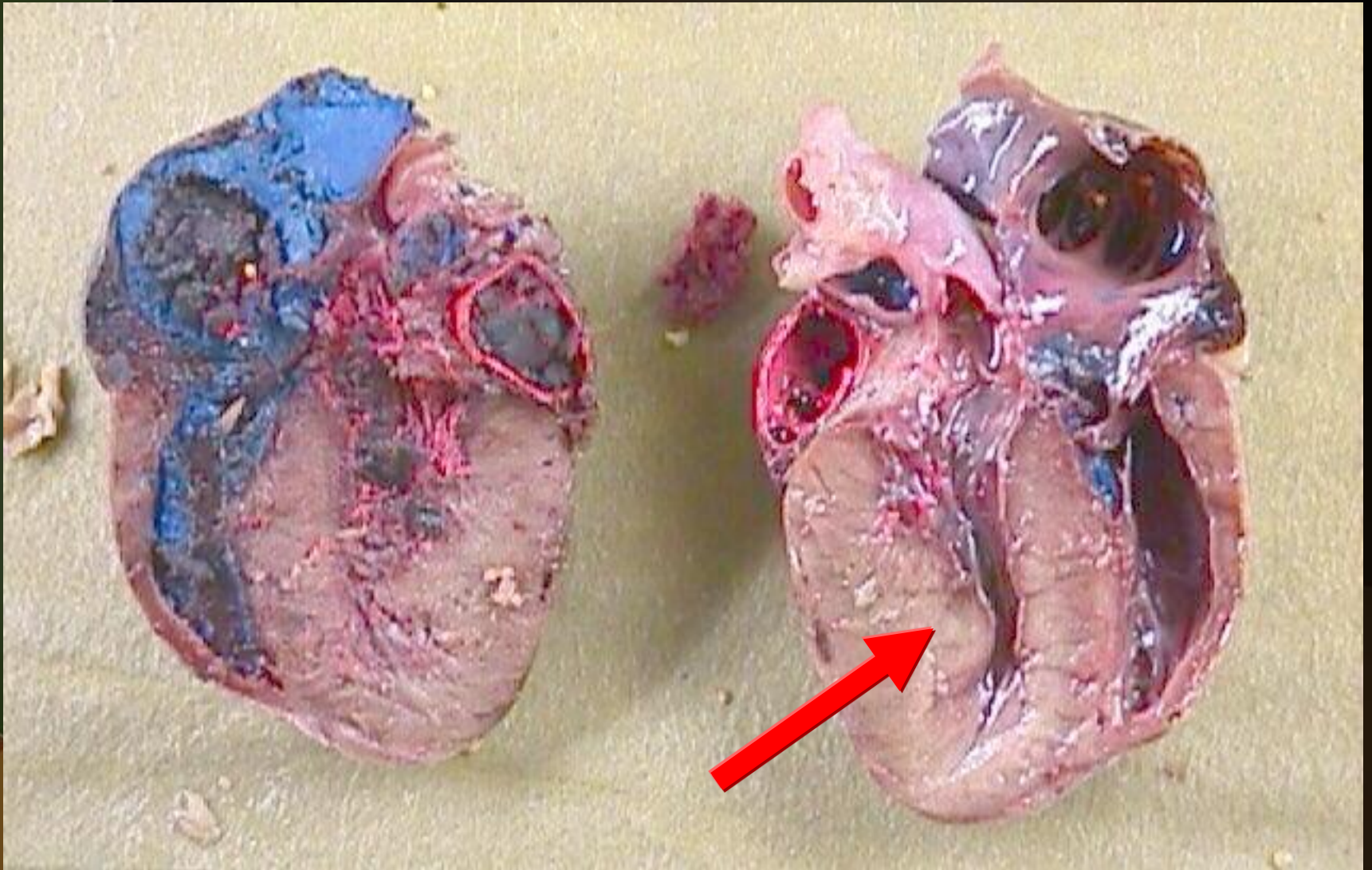

Left atrium

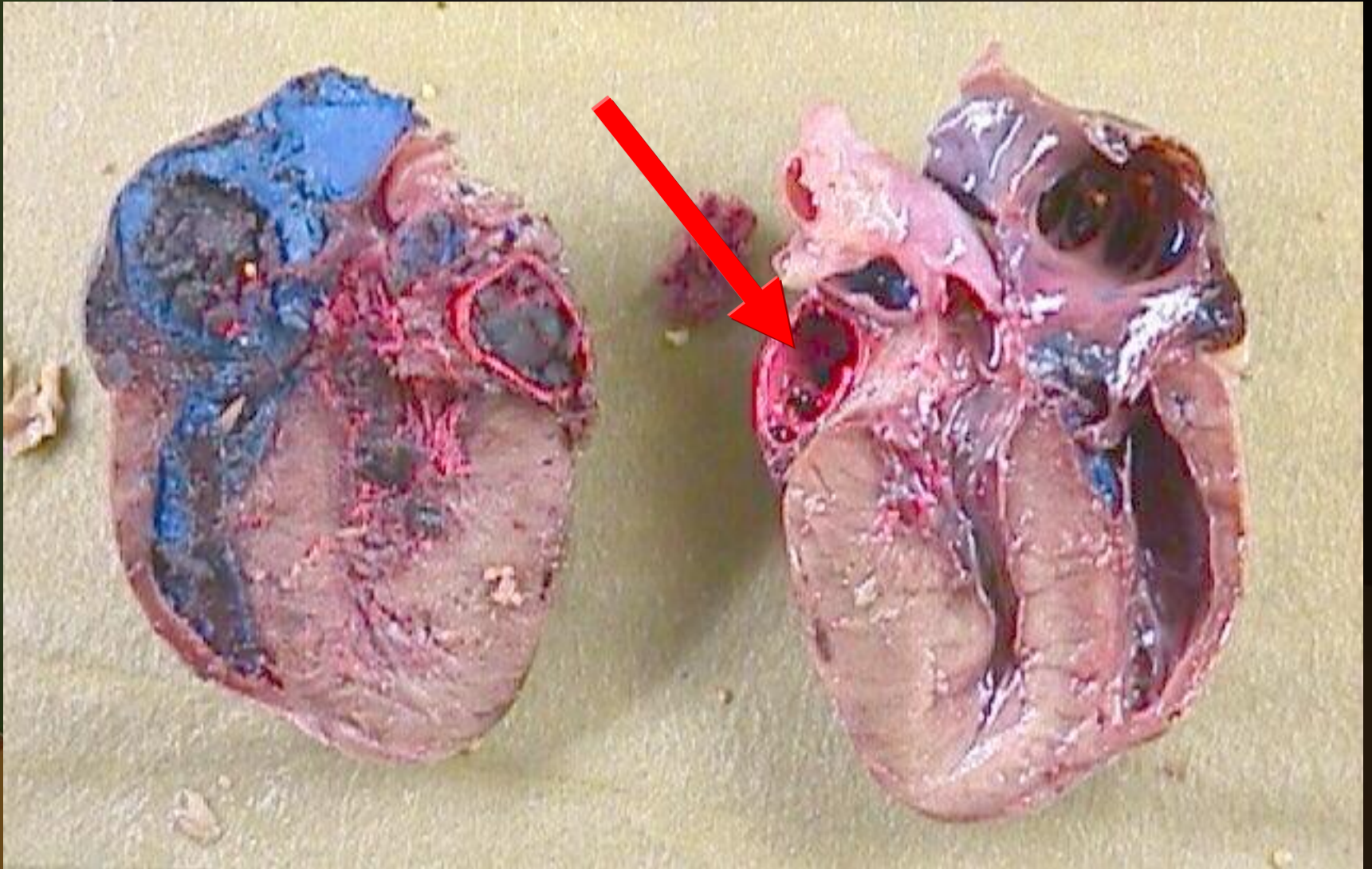

Left atrium

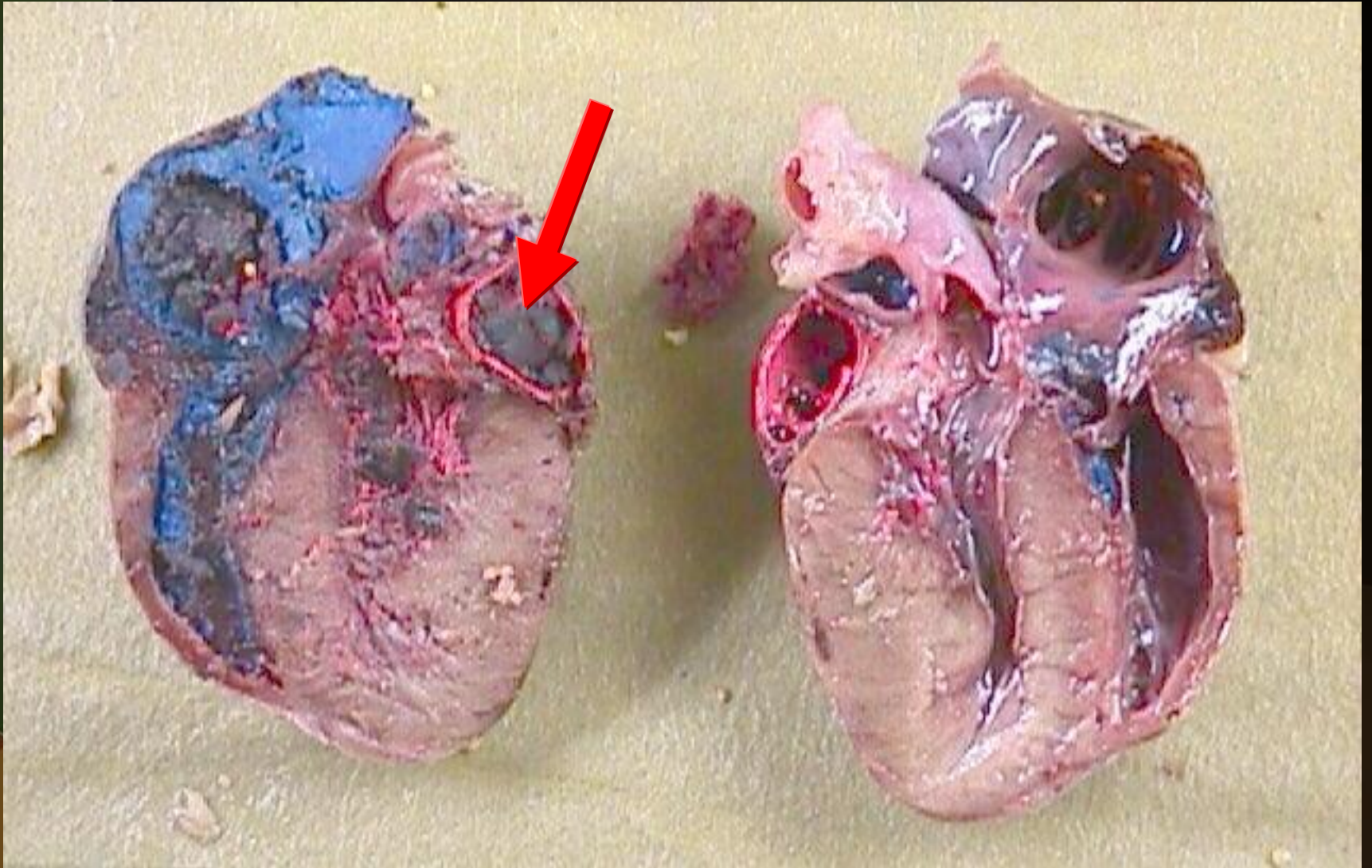

Left ventricle

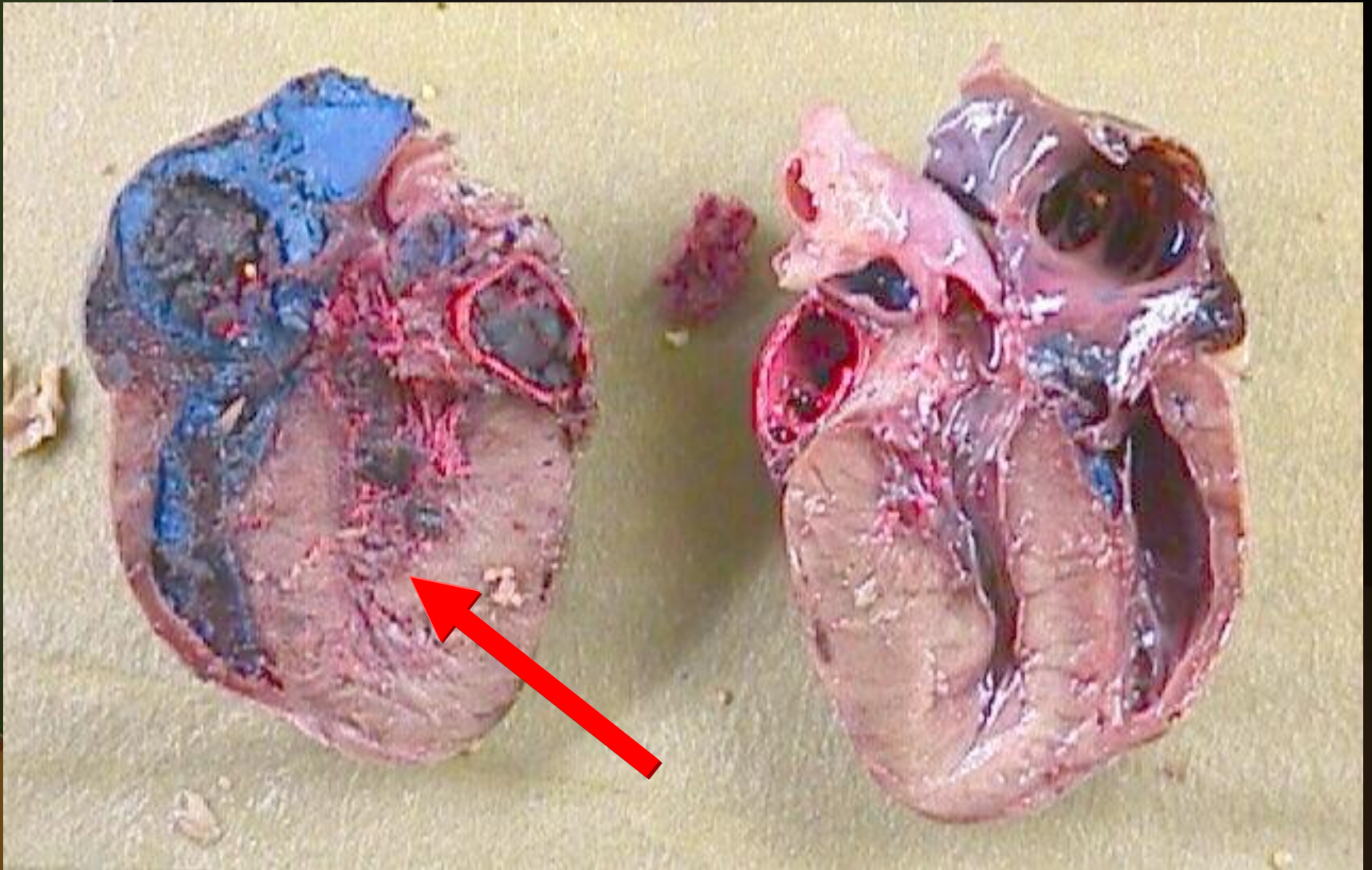

Right ventricle

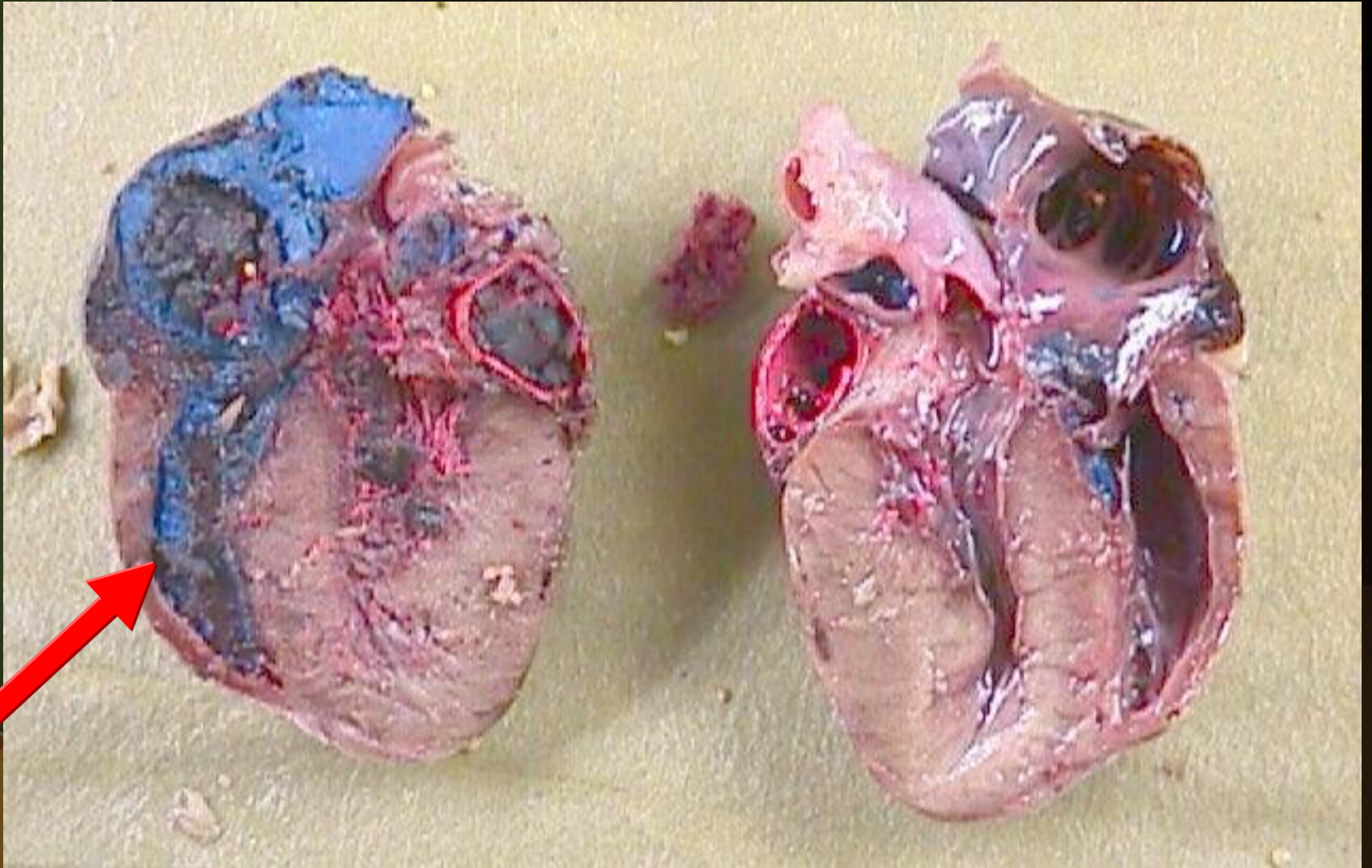

Right atrium

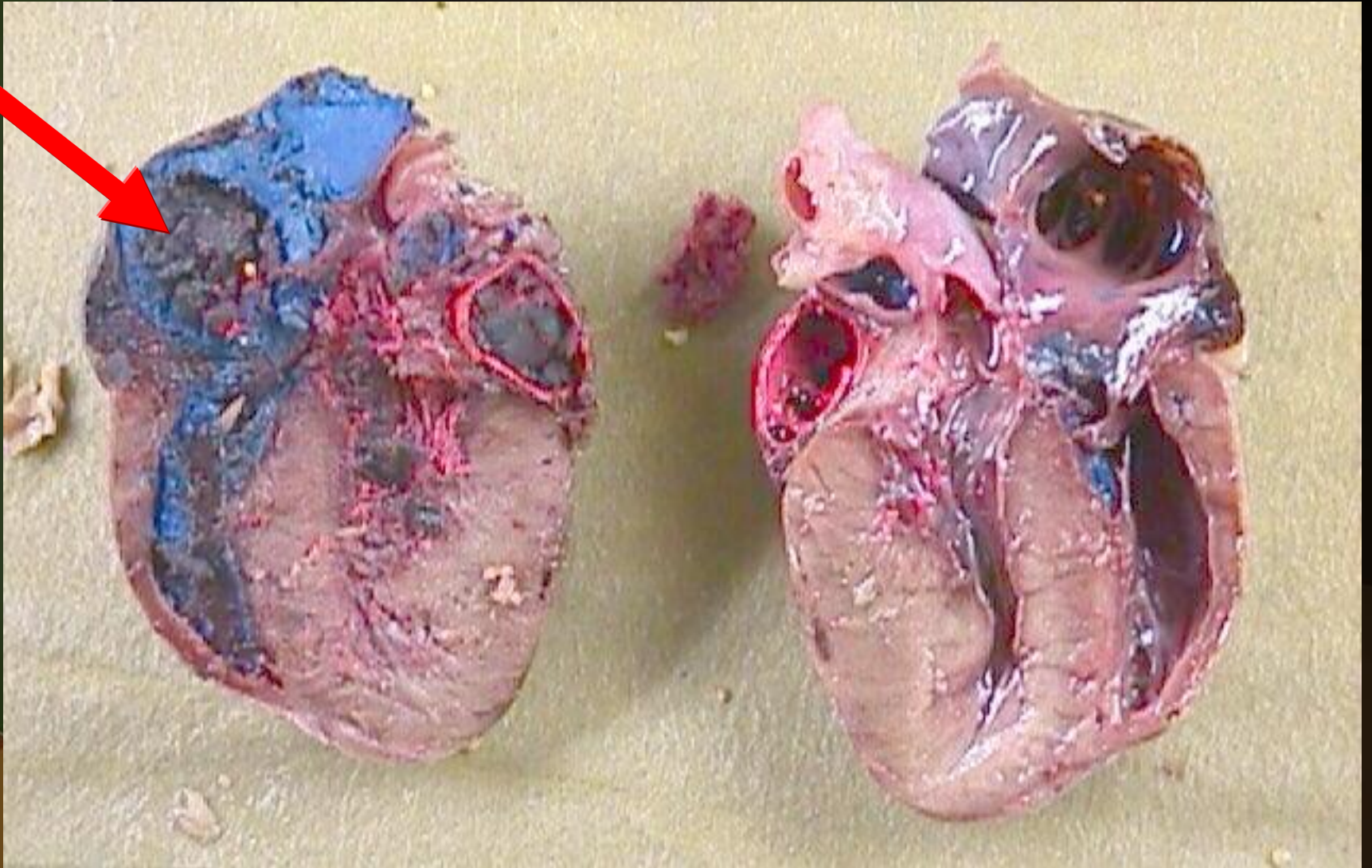

Left ventricle

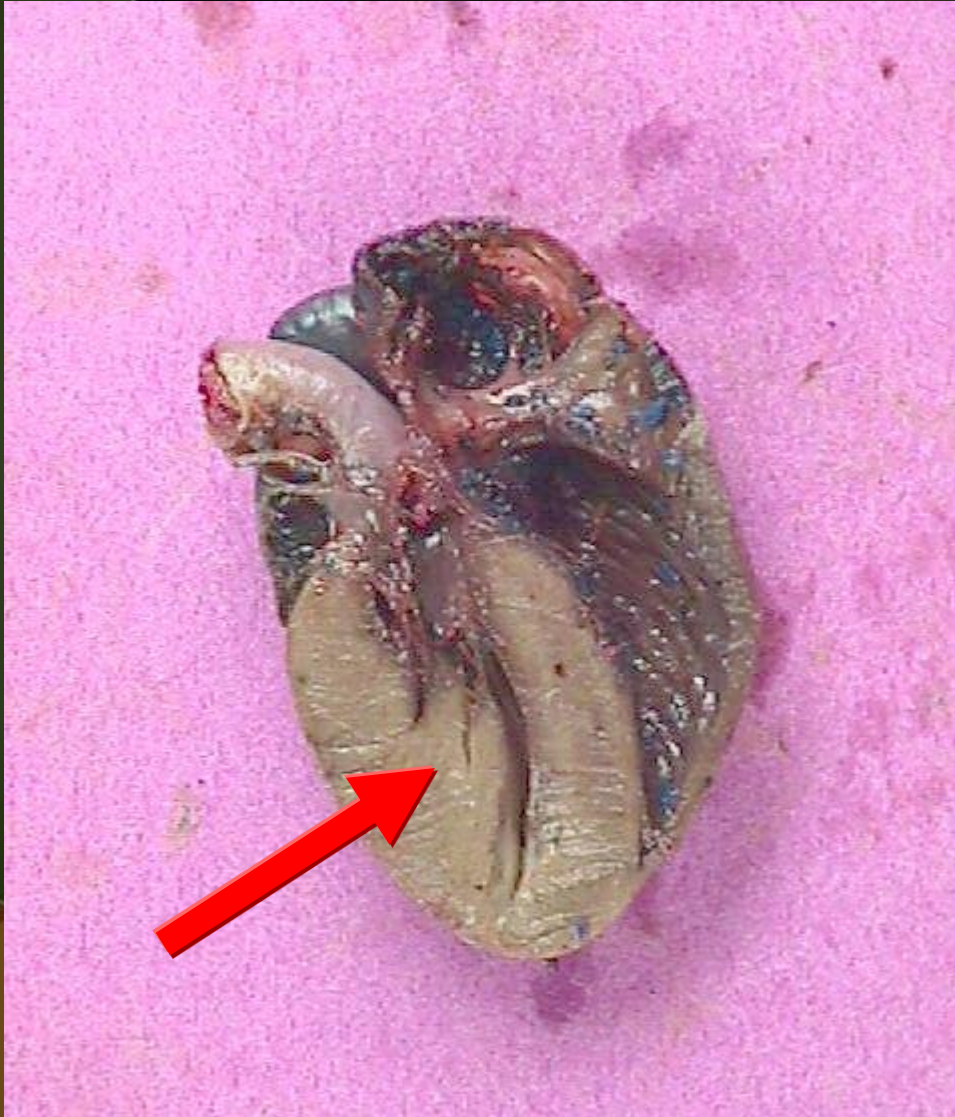

Right ventricle



Right atrium

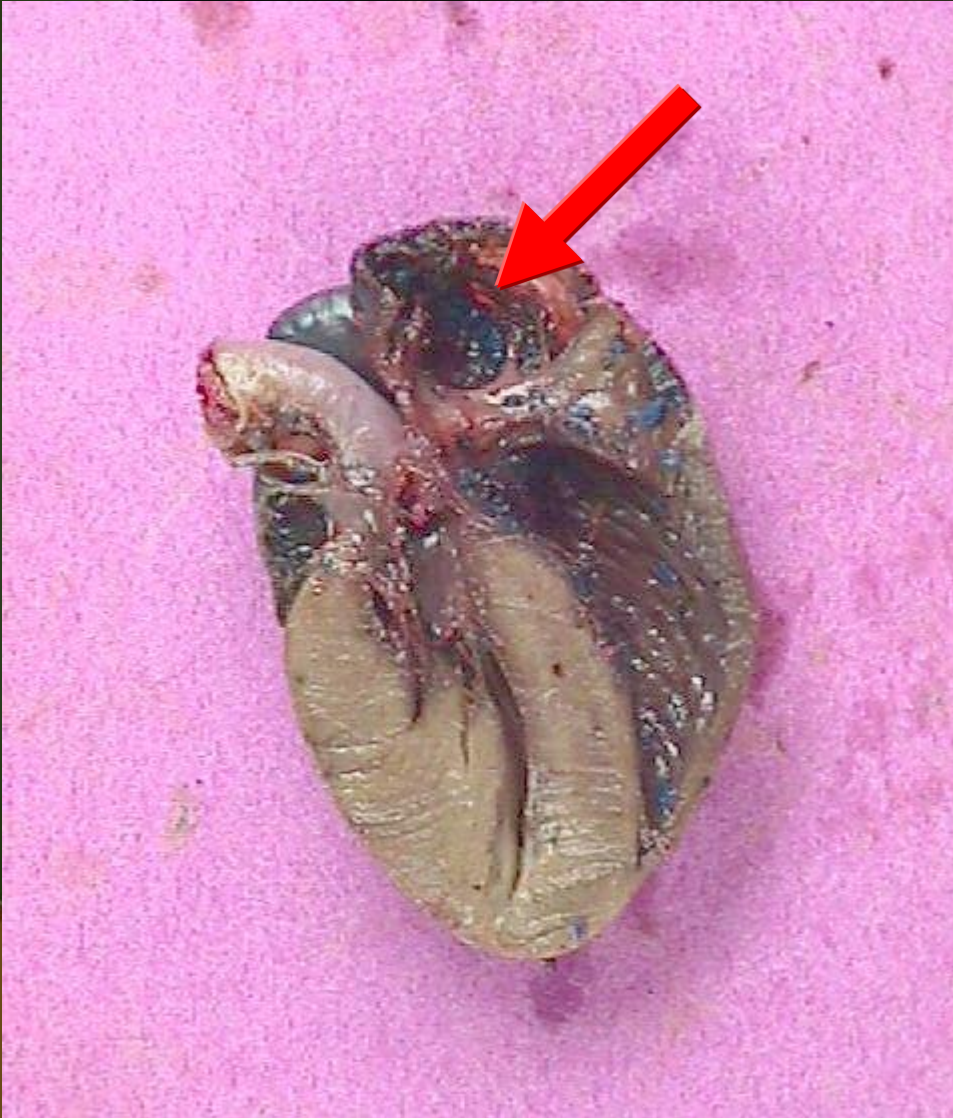

Aortic arch



Aortic arch

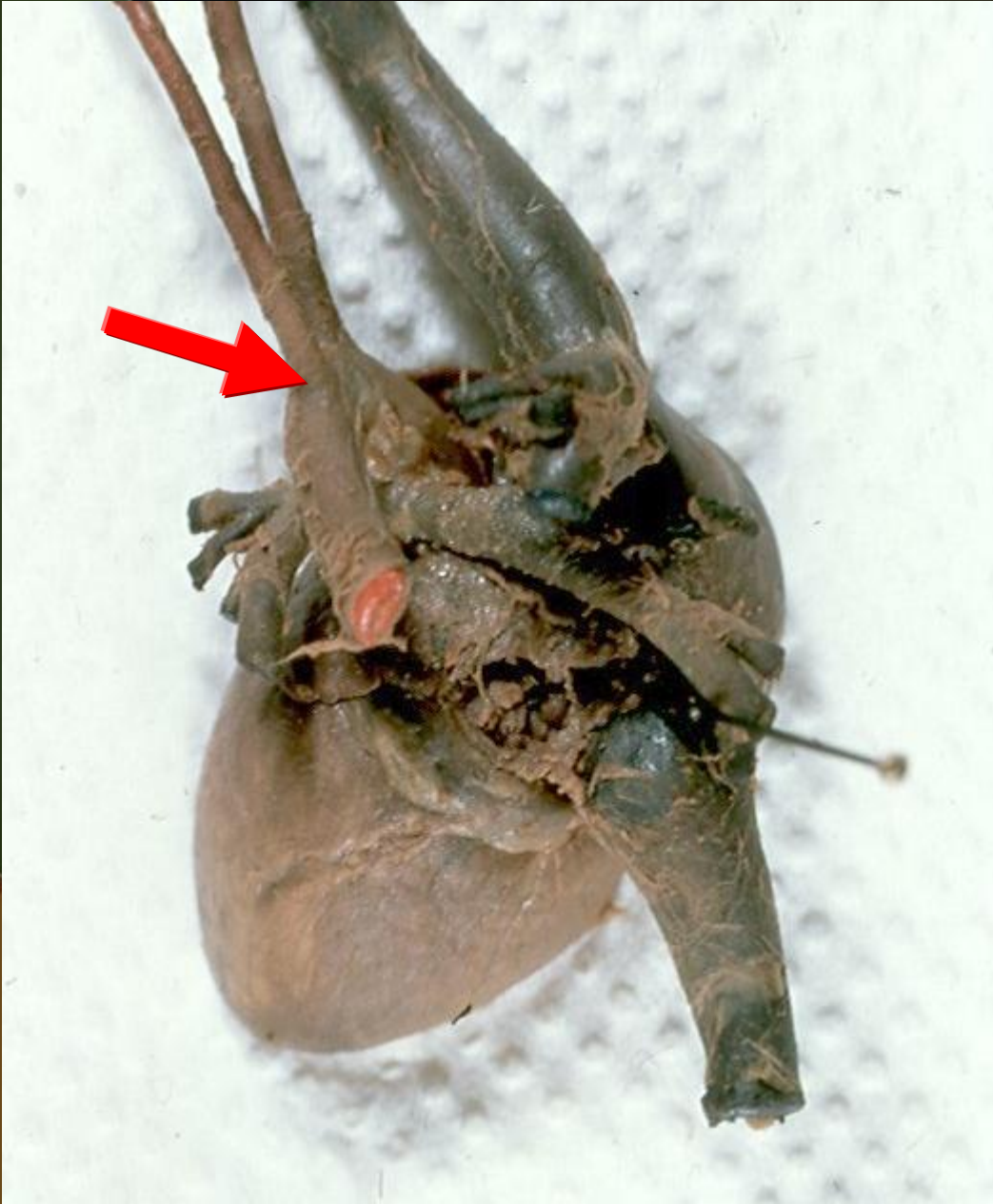

Precava



Postcava

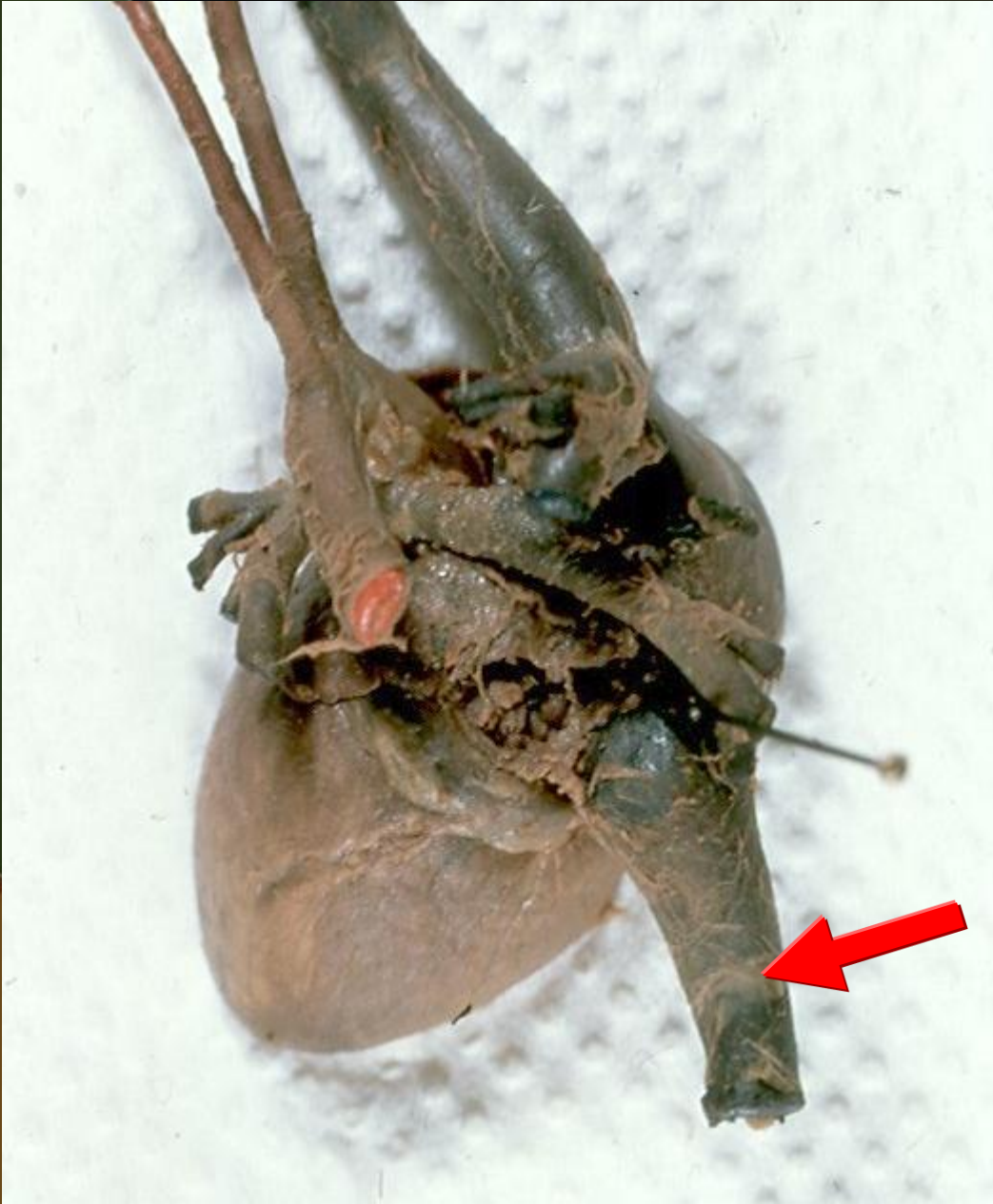

Pulmonary veins



Pulmonary trunk

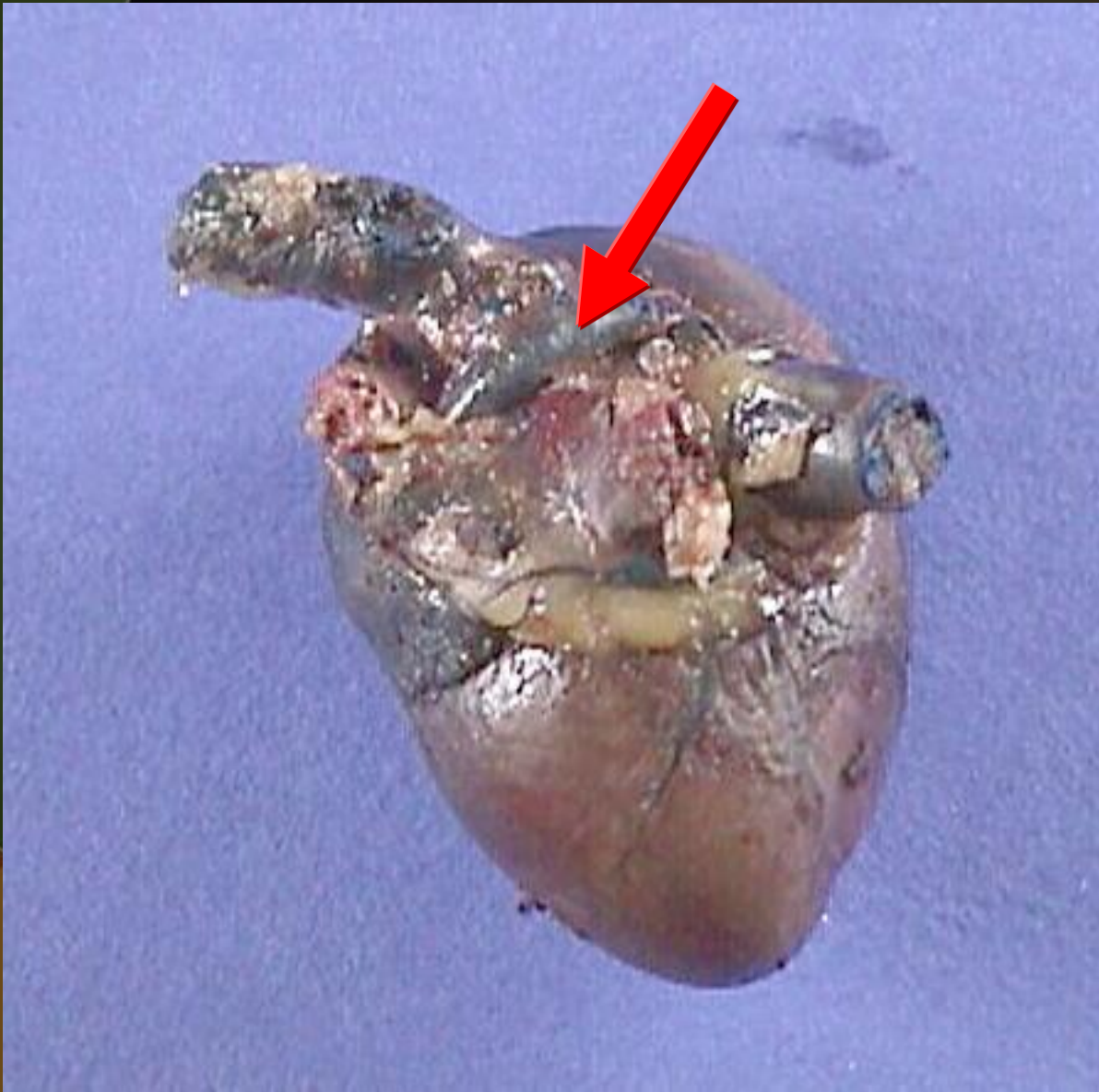

Blood Vessels



Precava

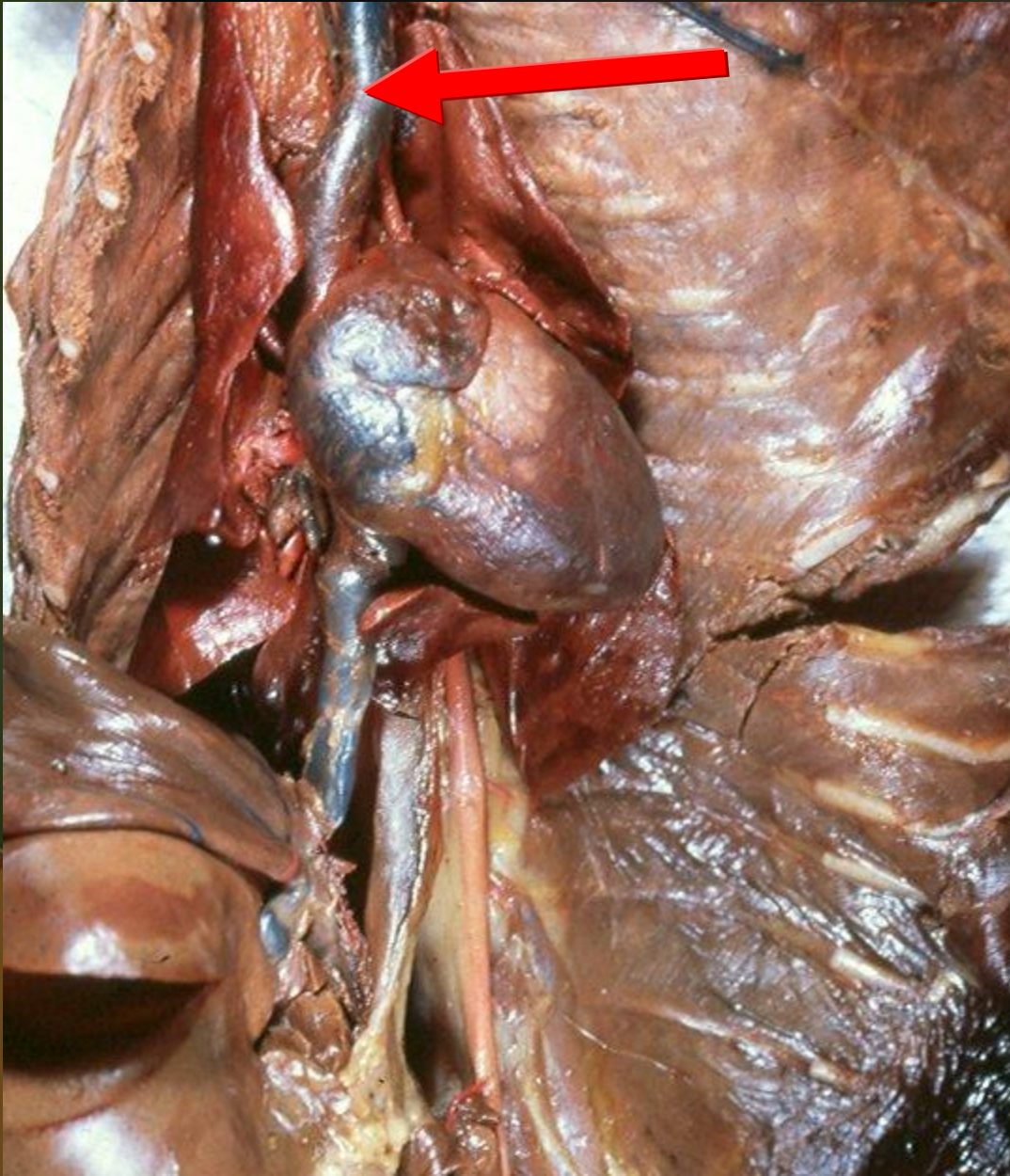

Postcava

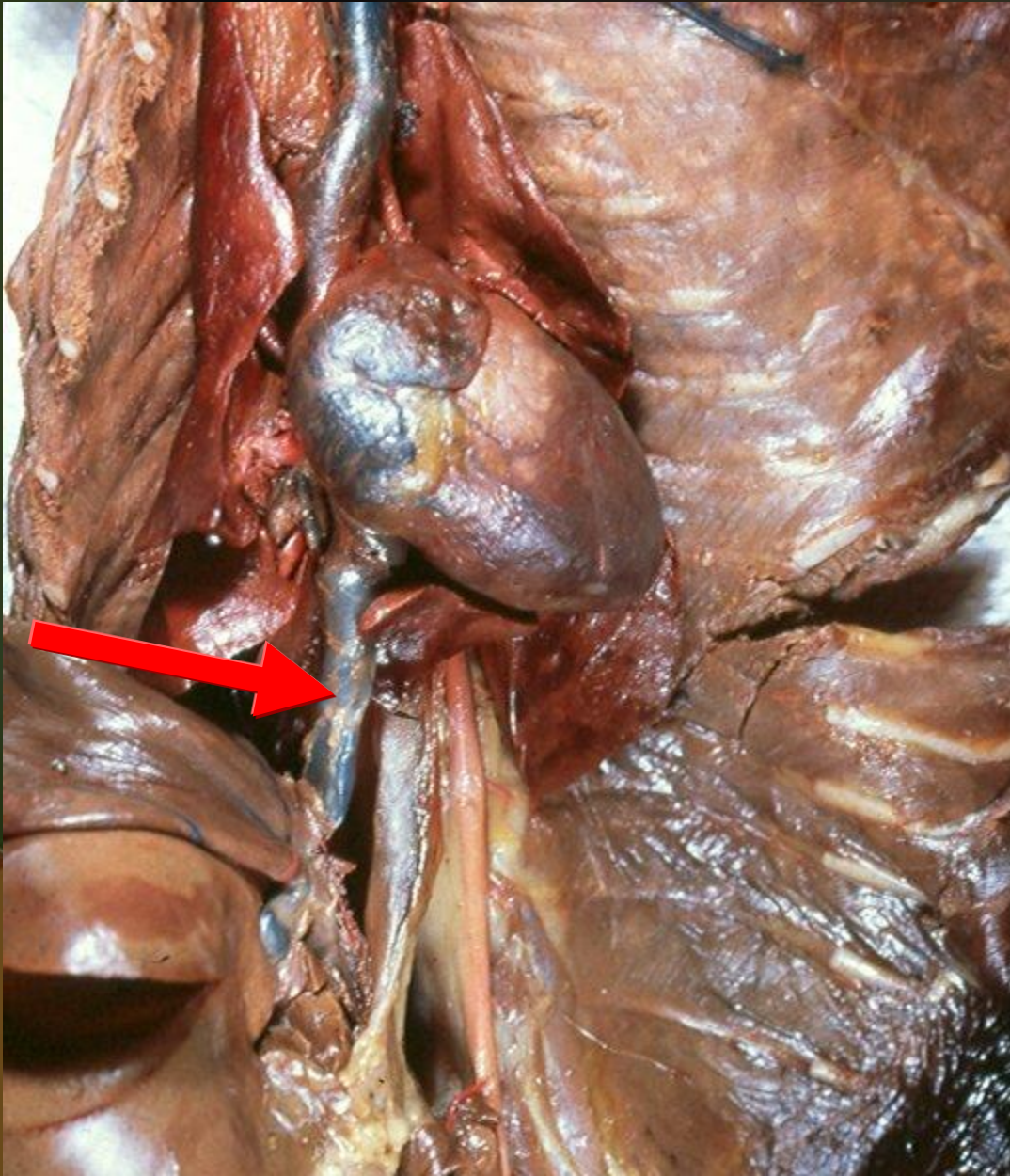

Thoracic aorta

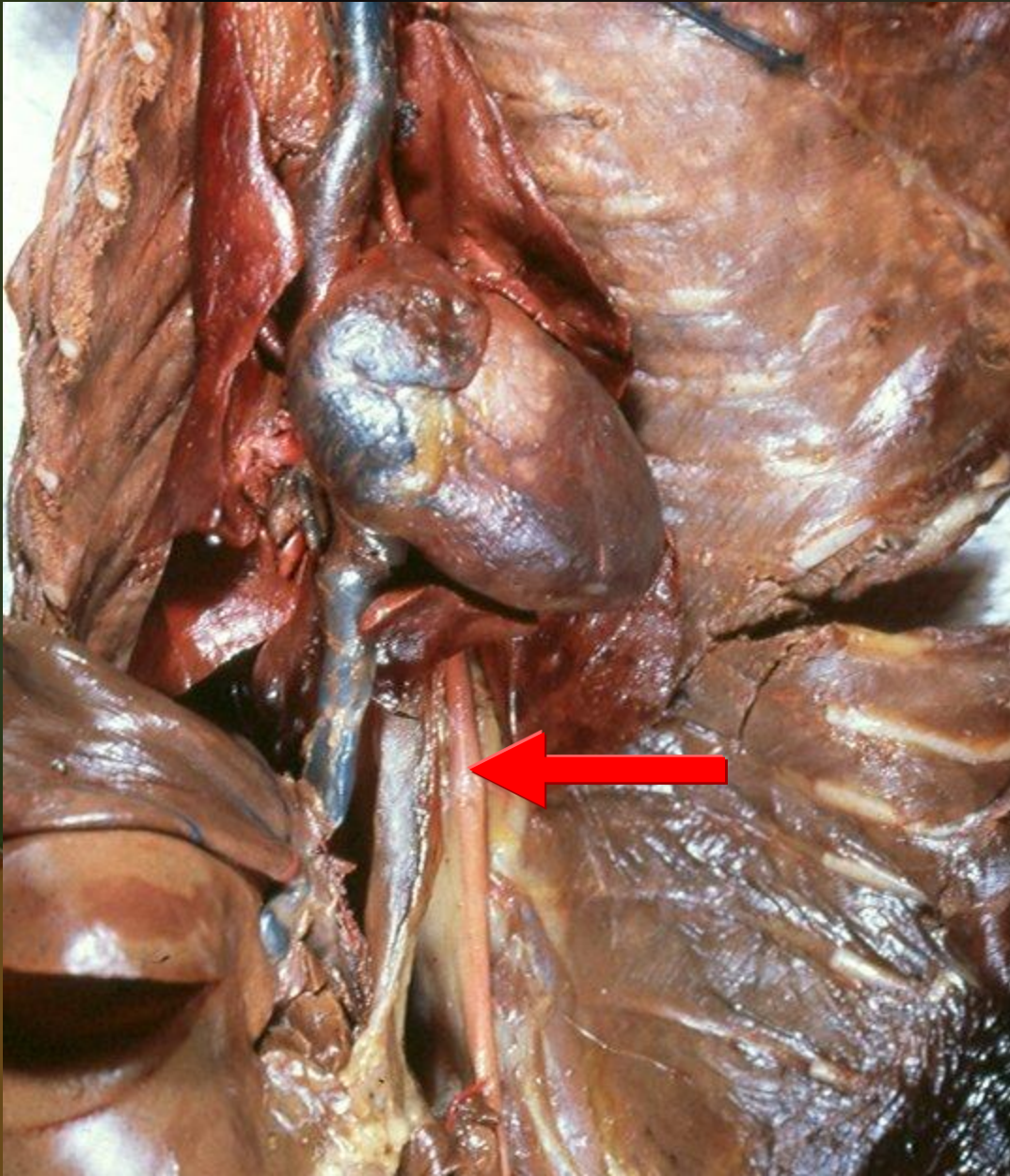

Thoracic aorta

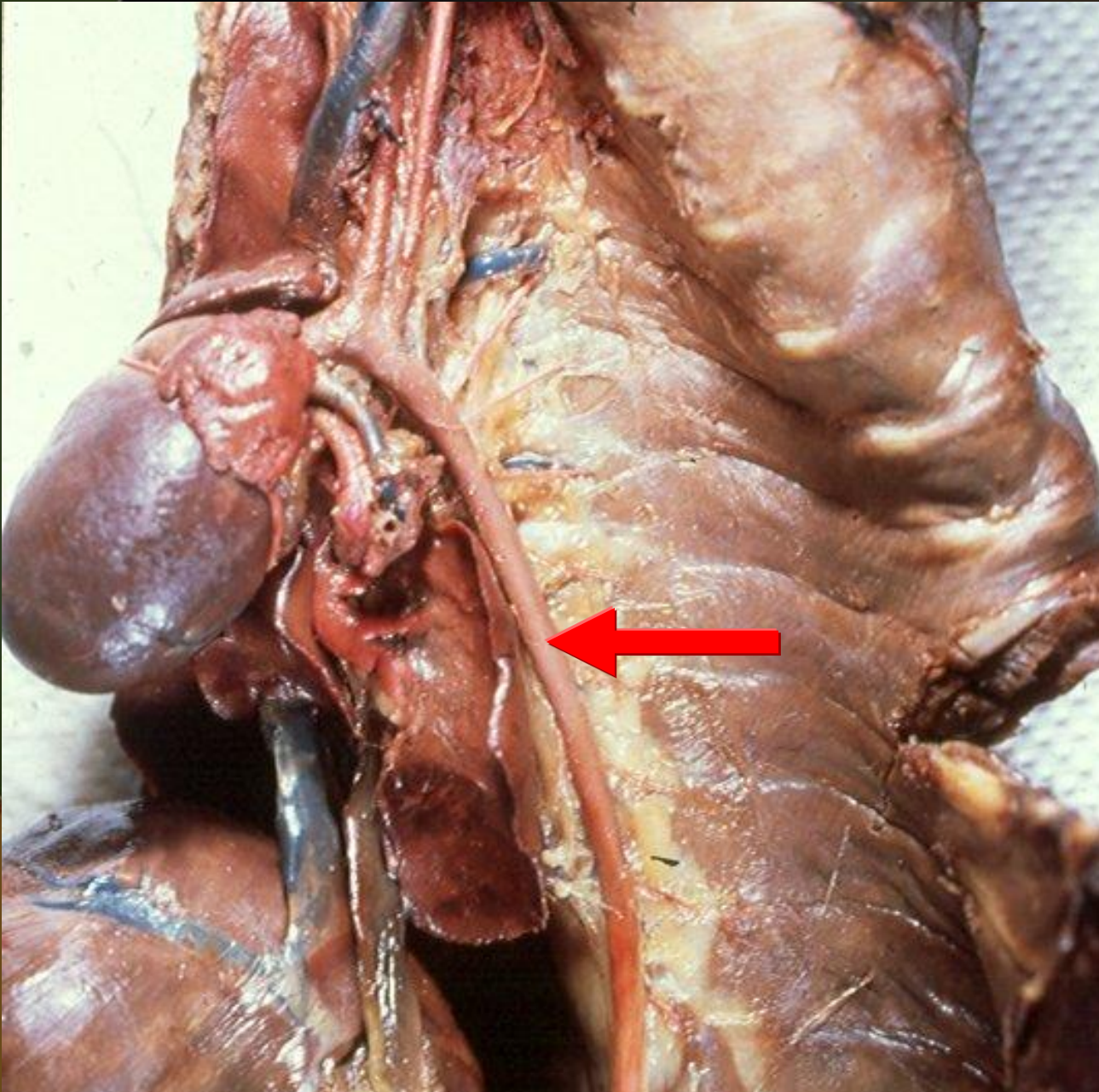

Aortic arch

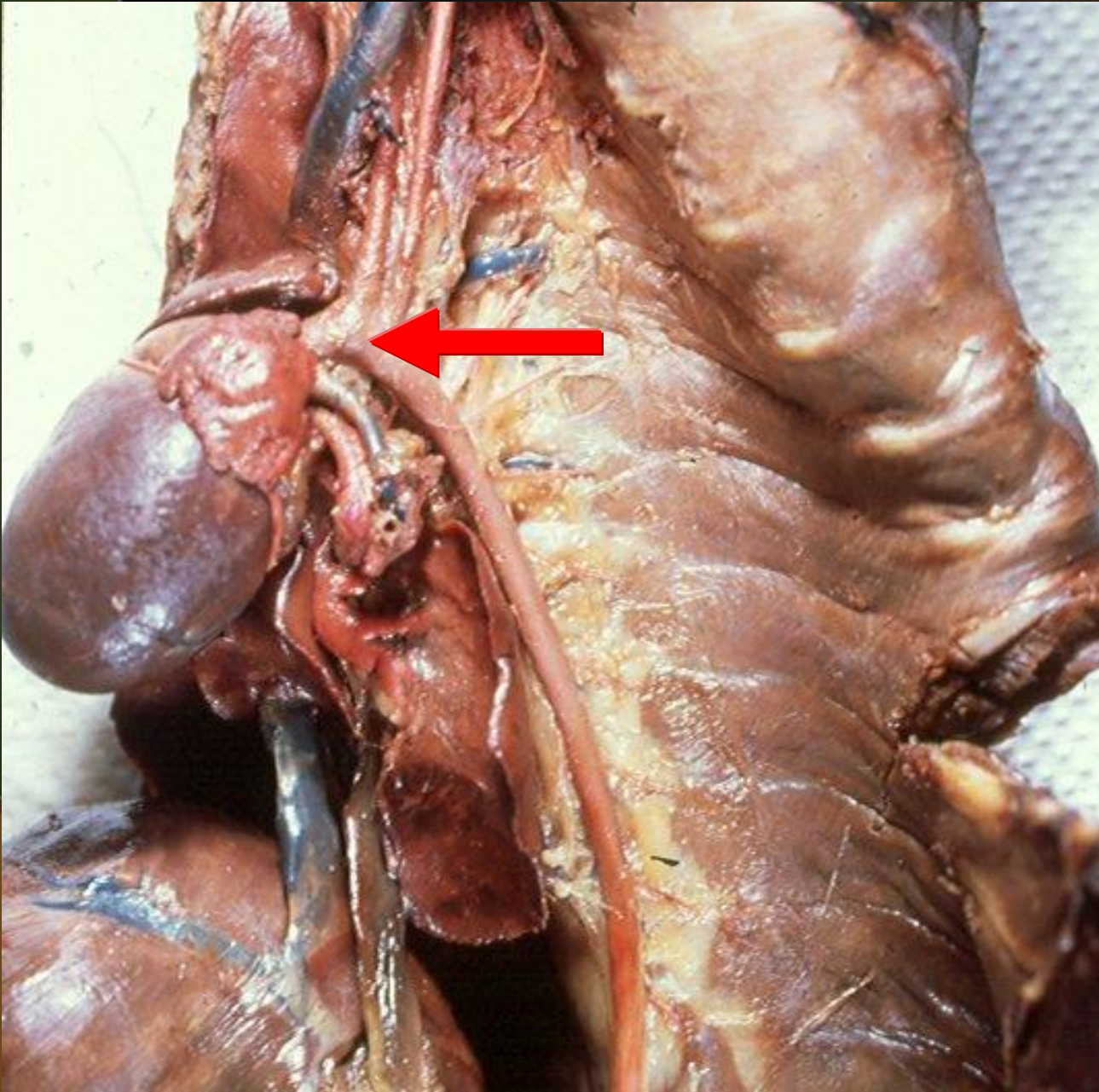

Left subclavian artery

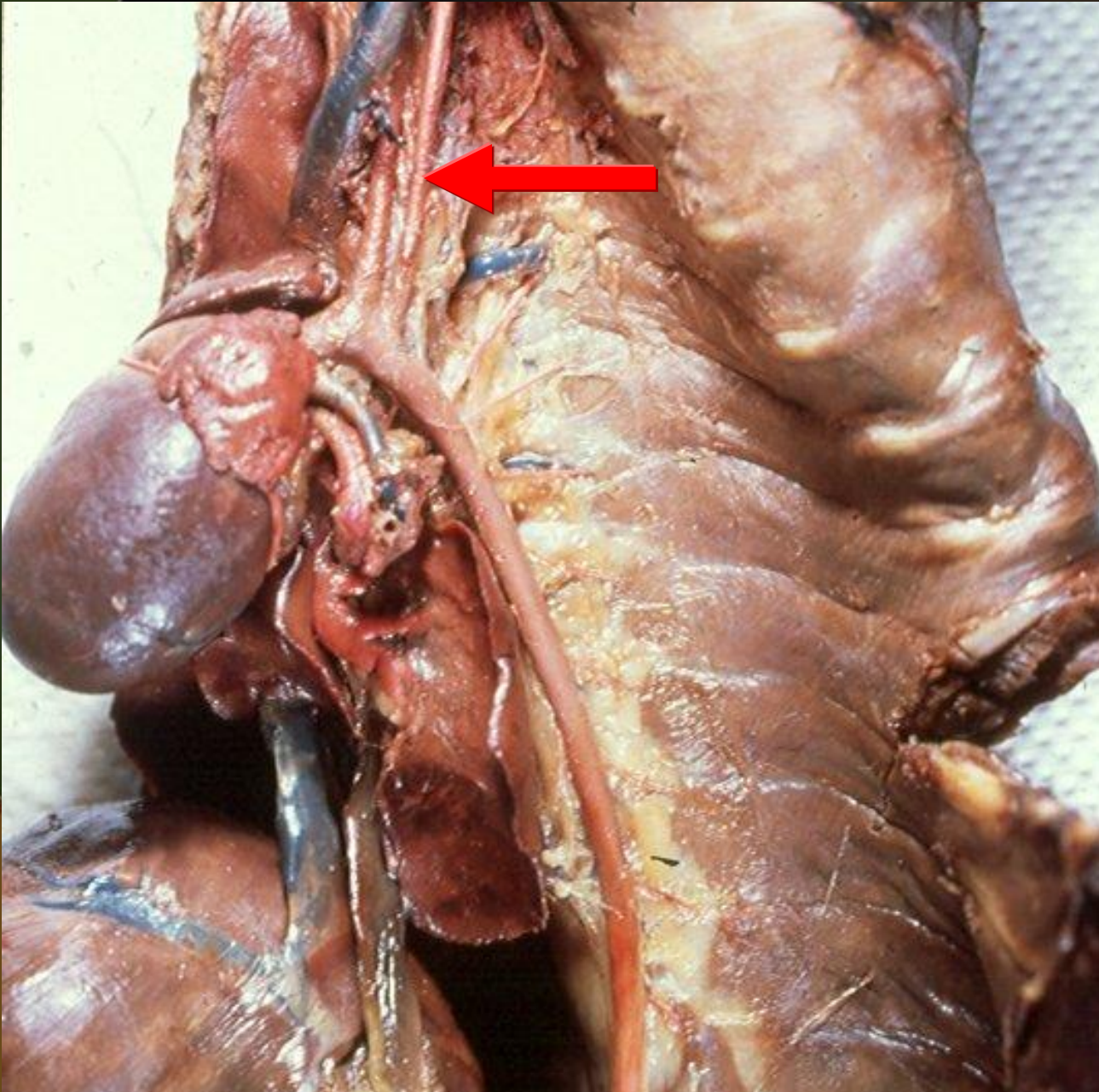

Brachiocephalic artery

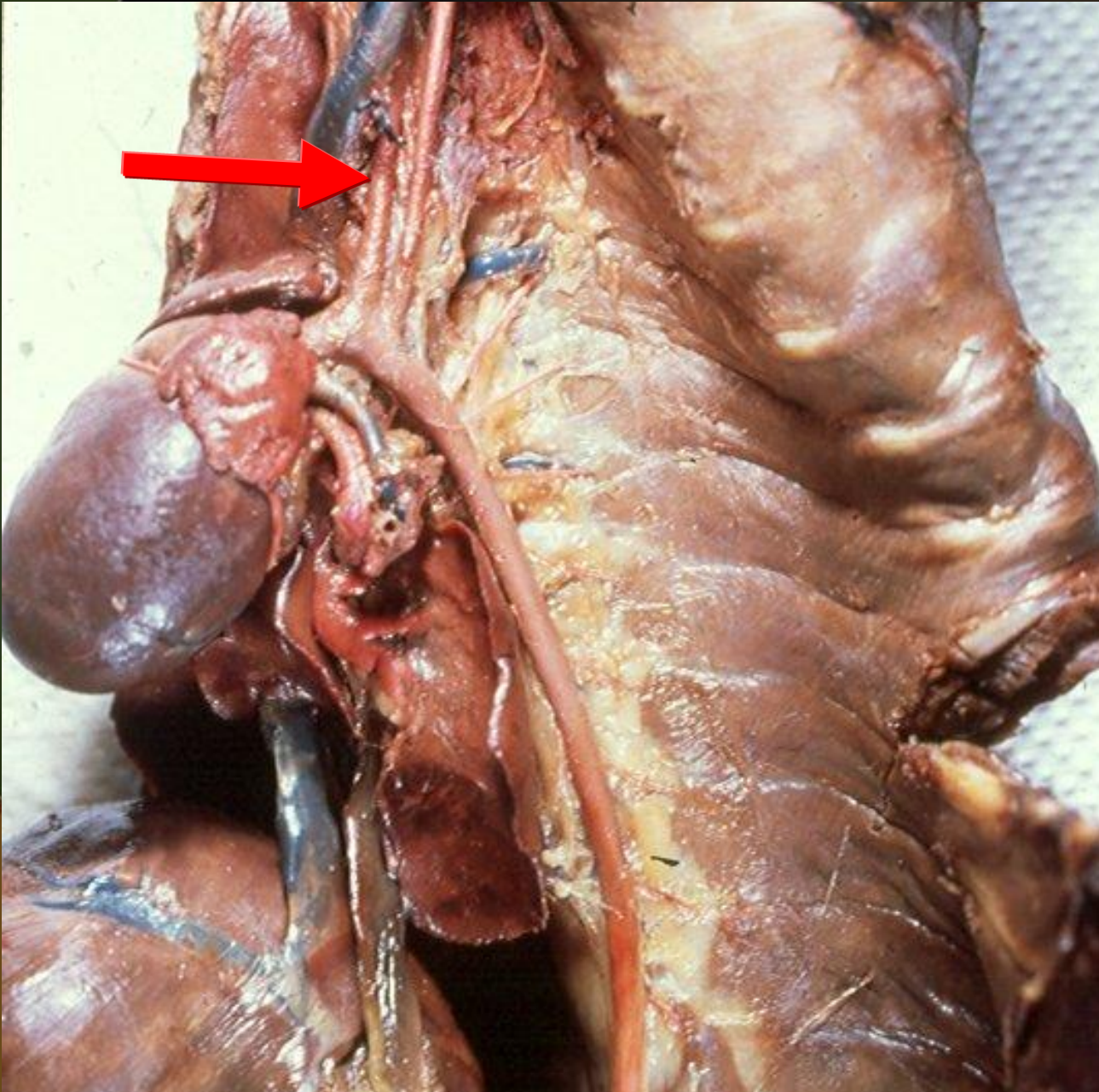

Precava

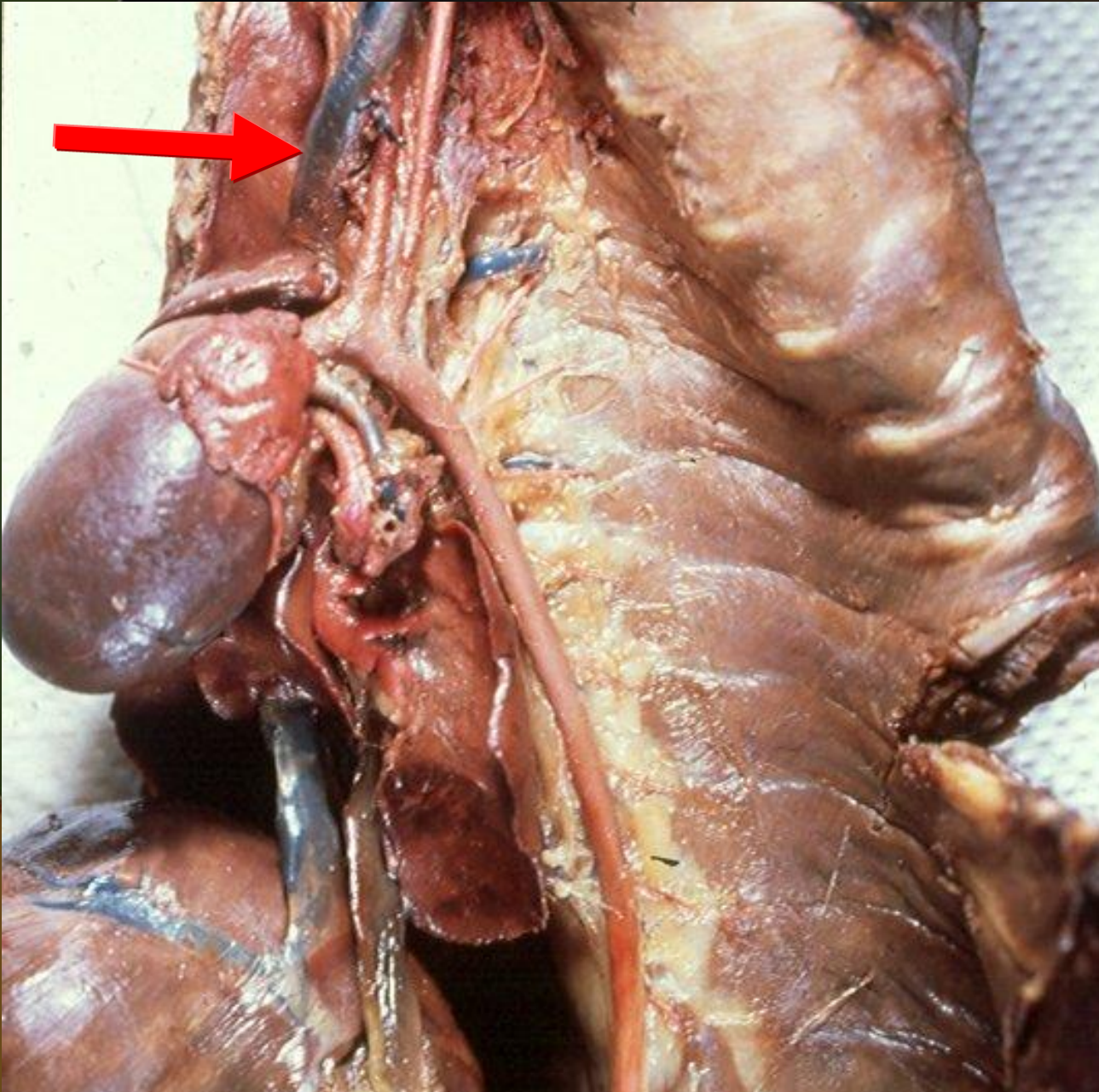

Postcava

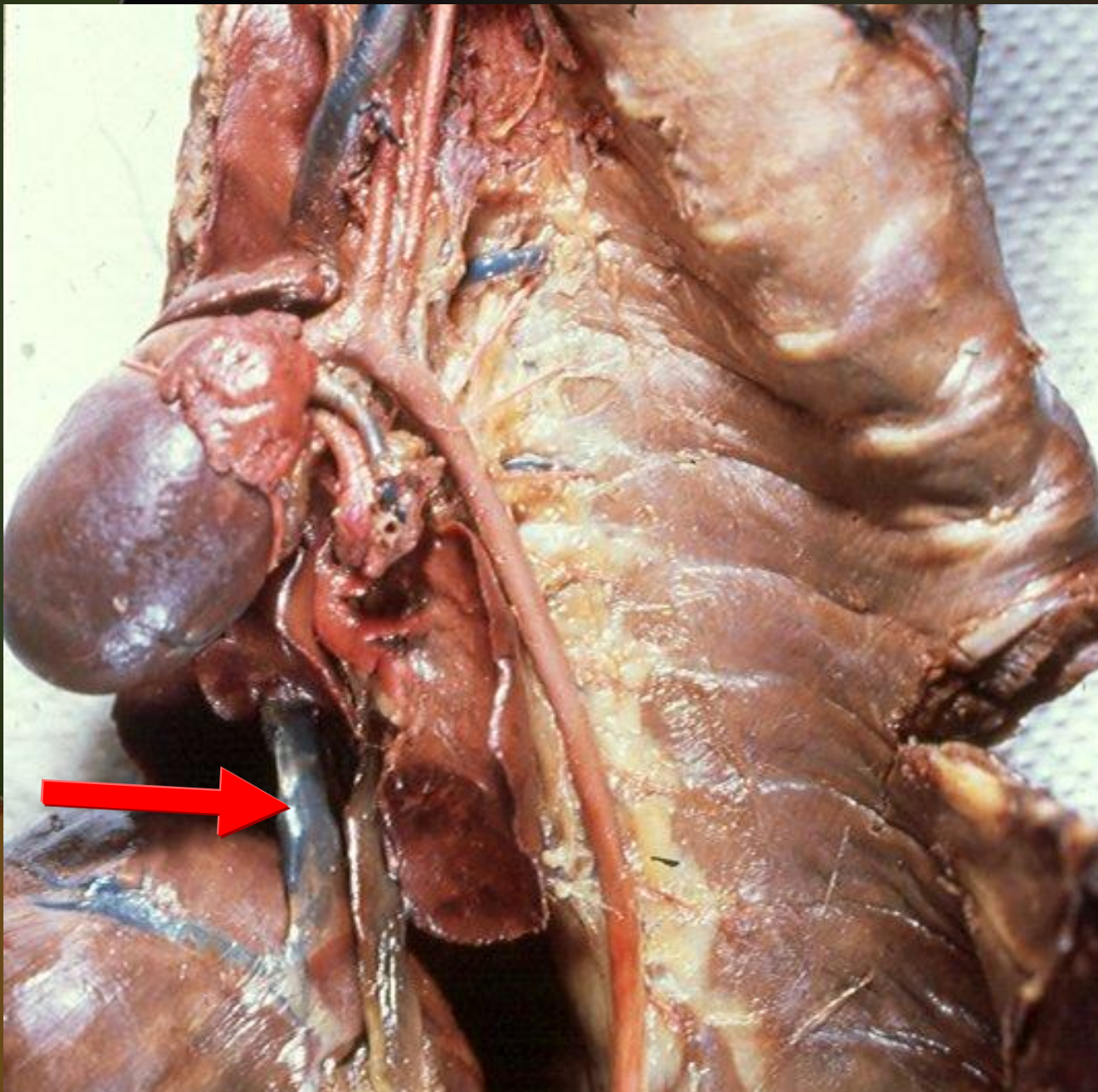

Precava

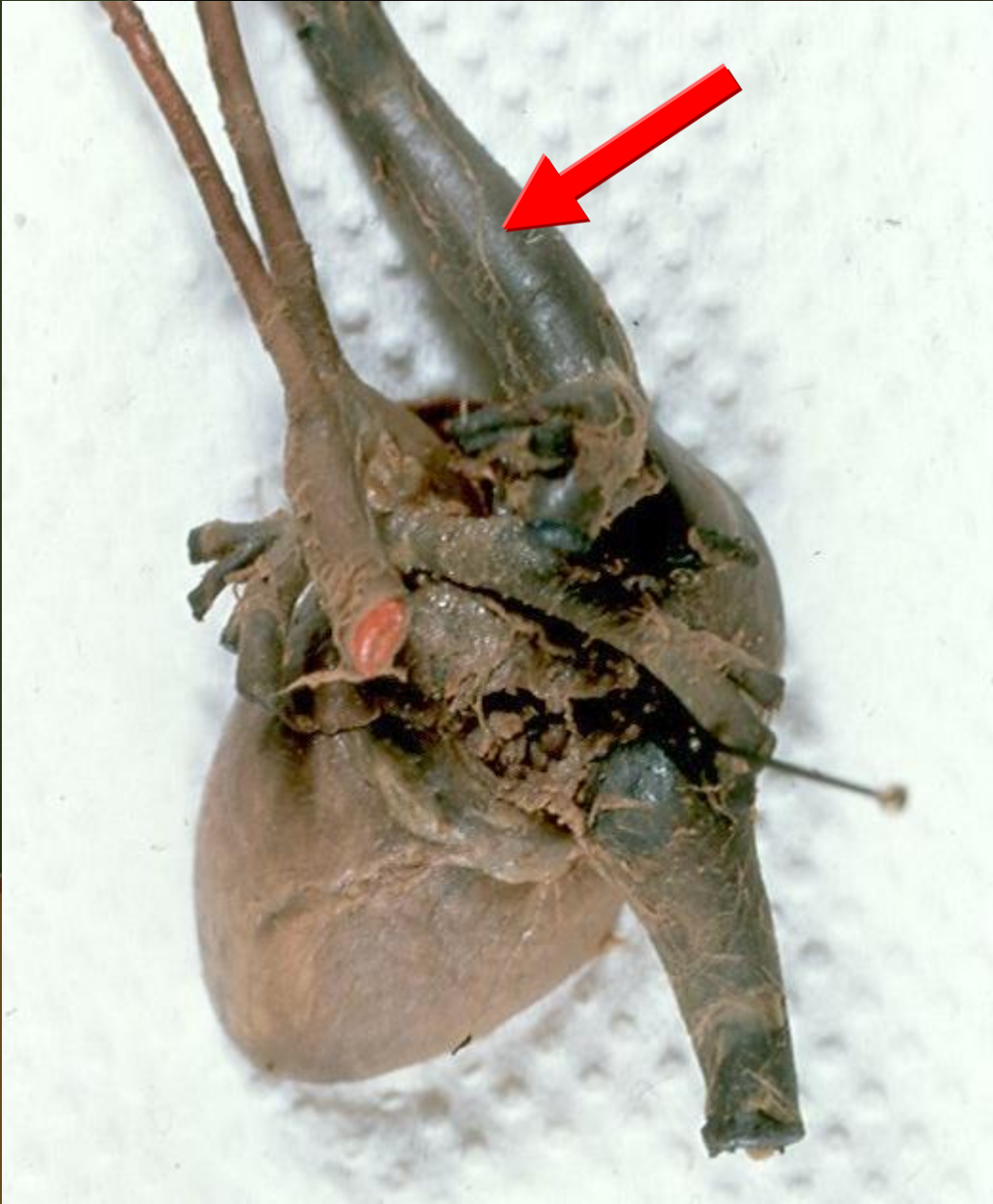

Postcava

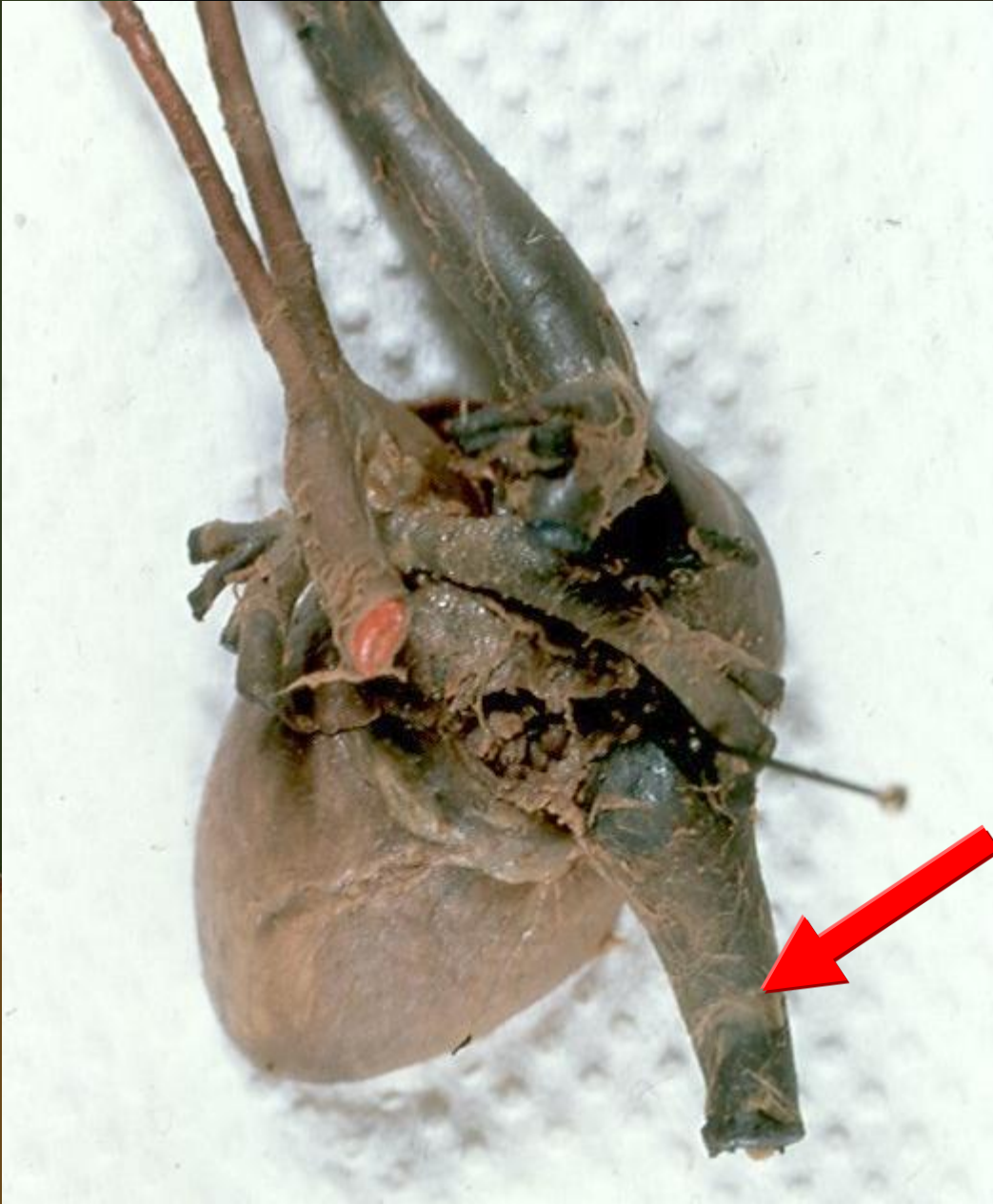

Aortic arch

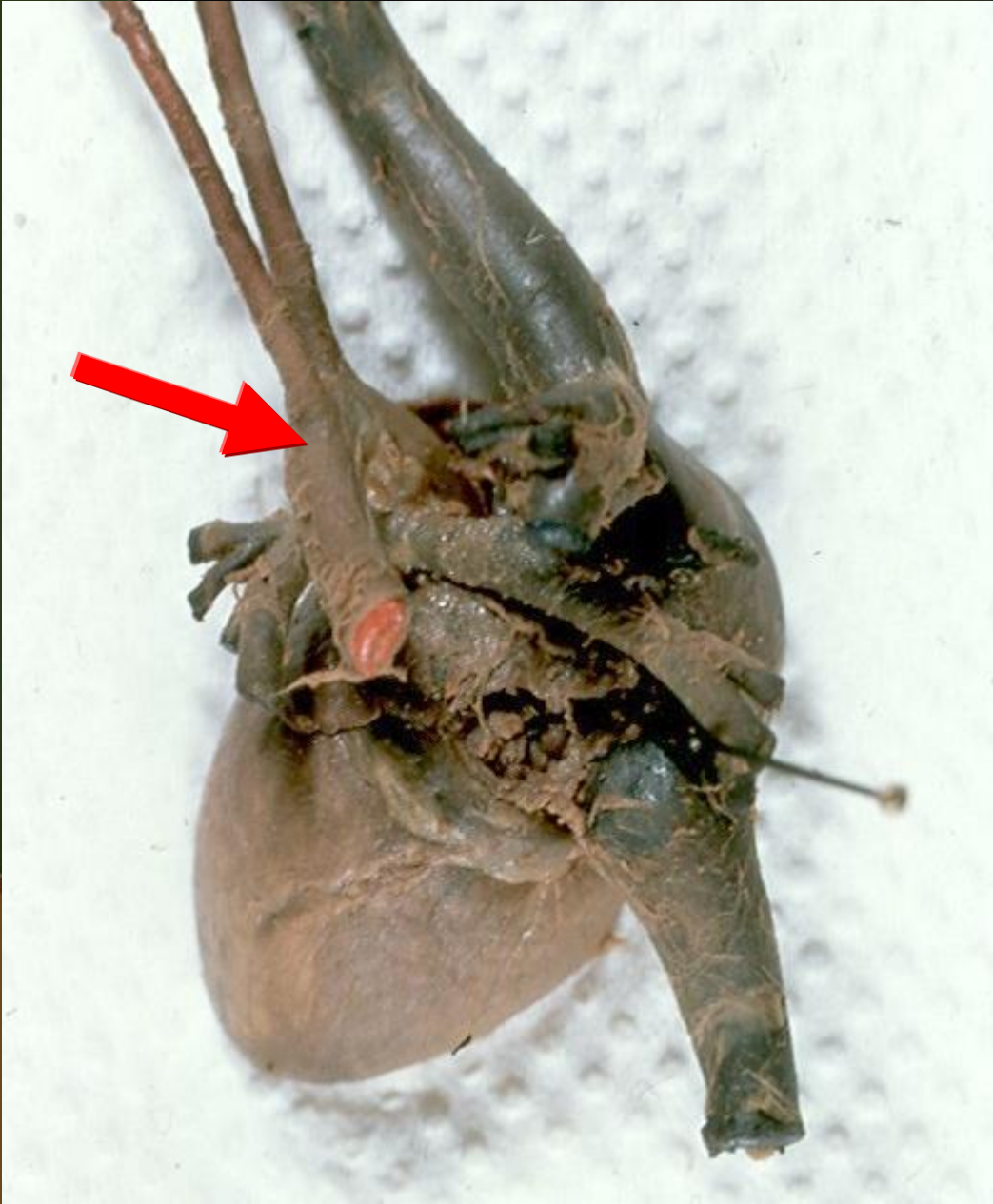

Left subclavian artery

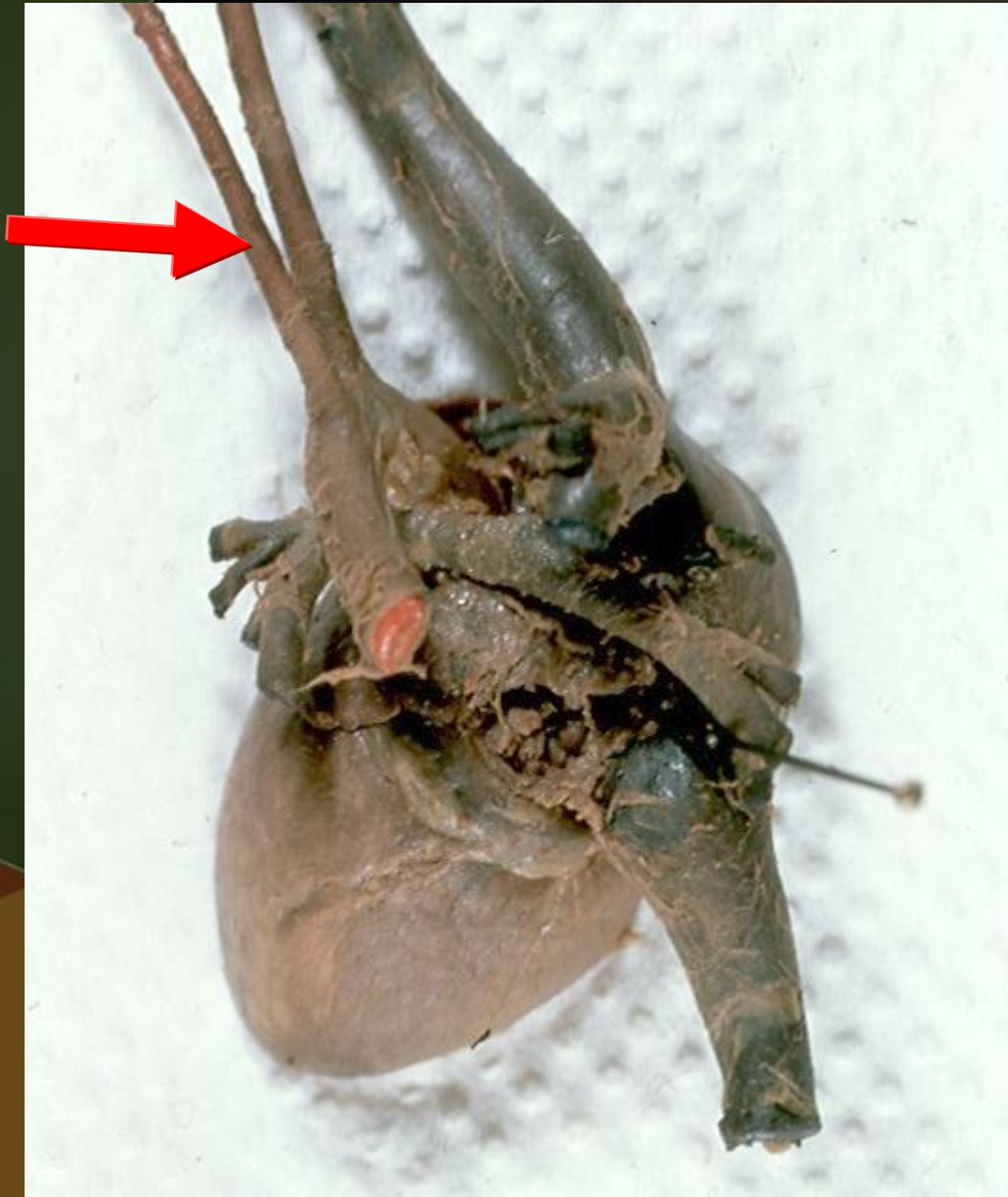

Brachiocephalic artery

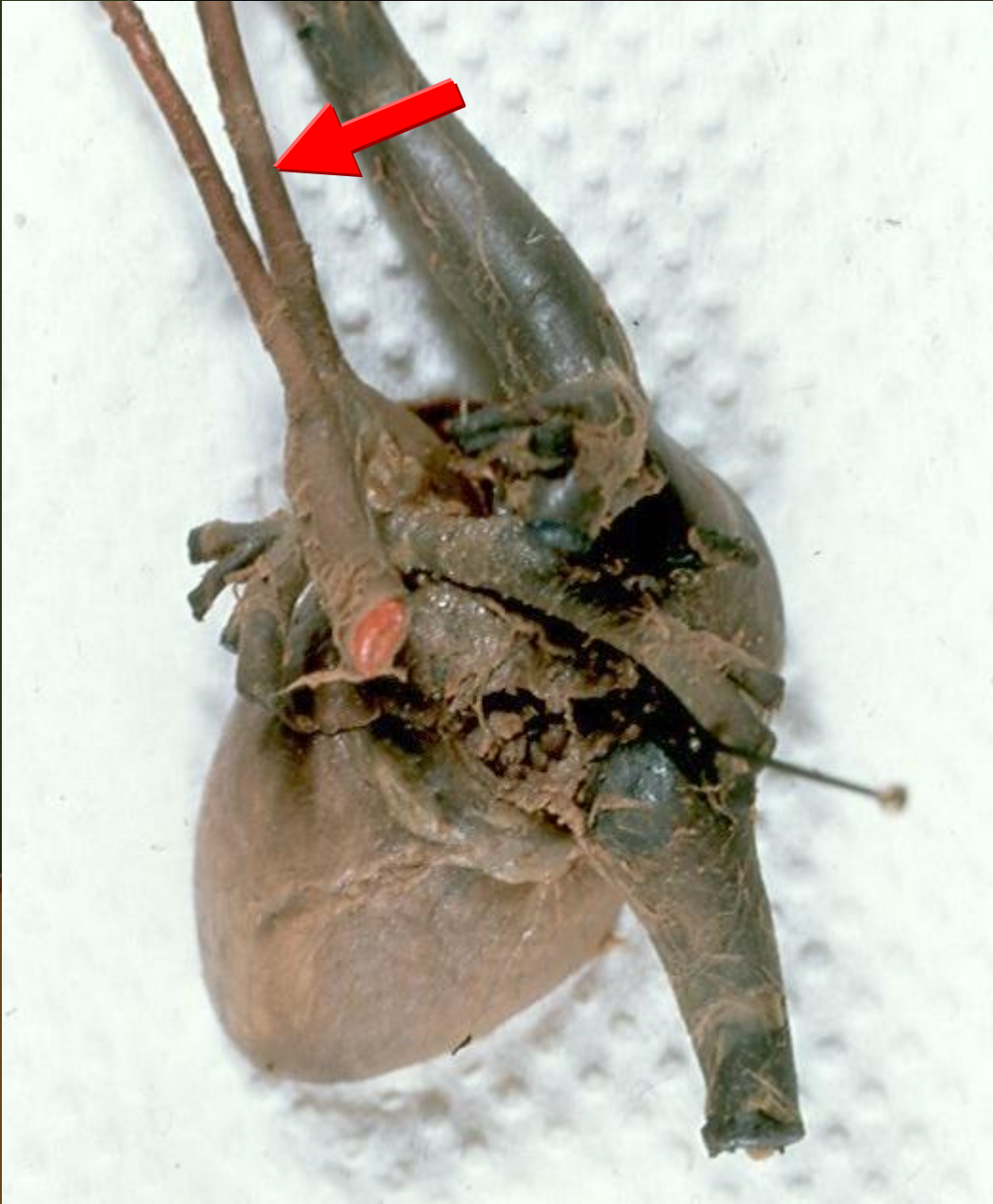

External jugular

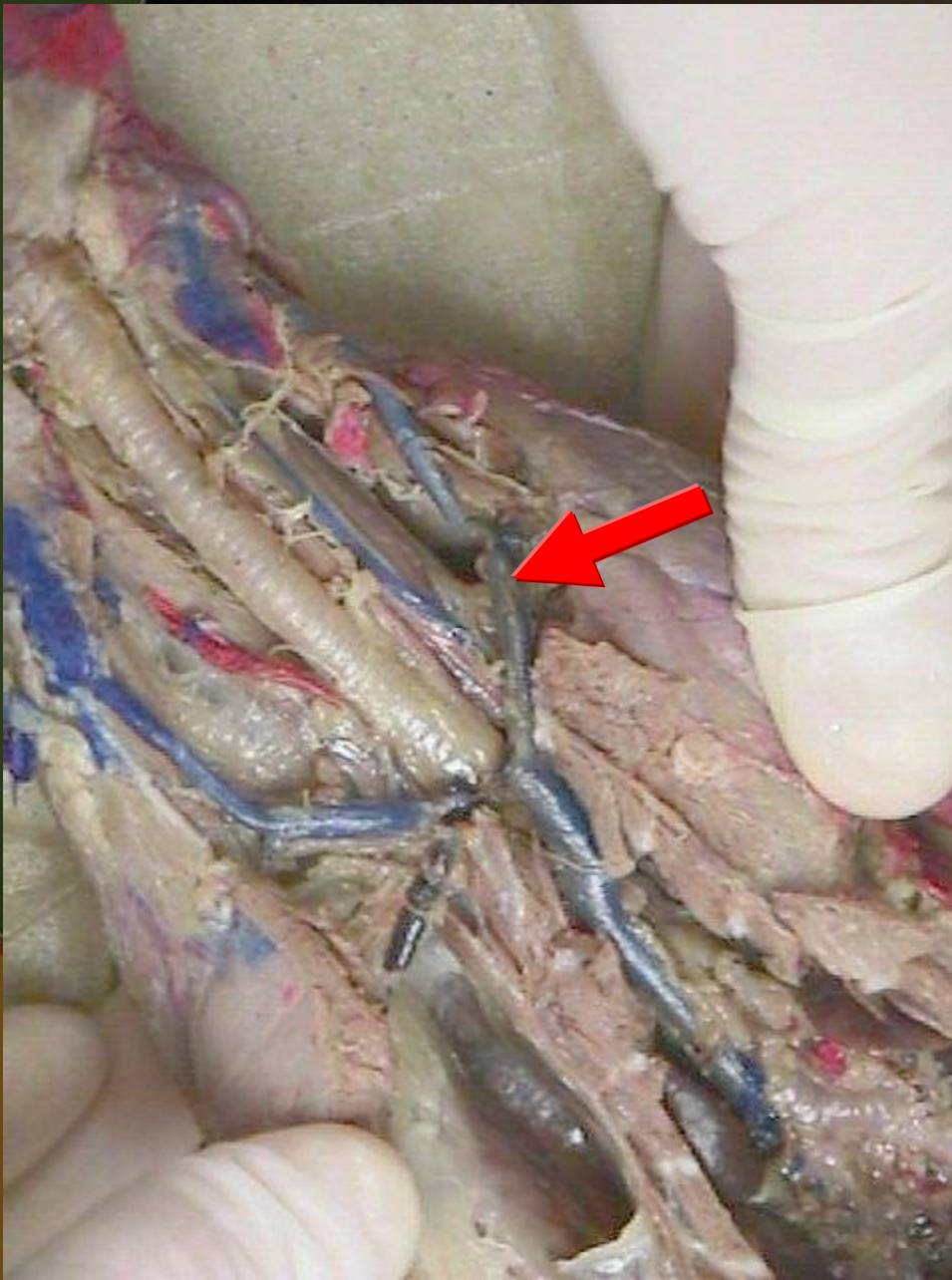

Internal jugular

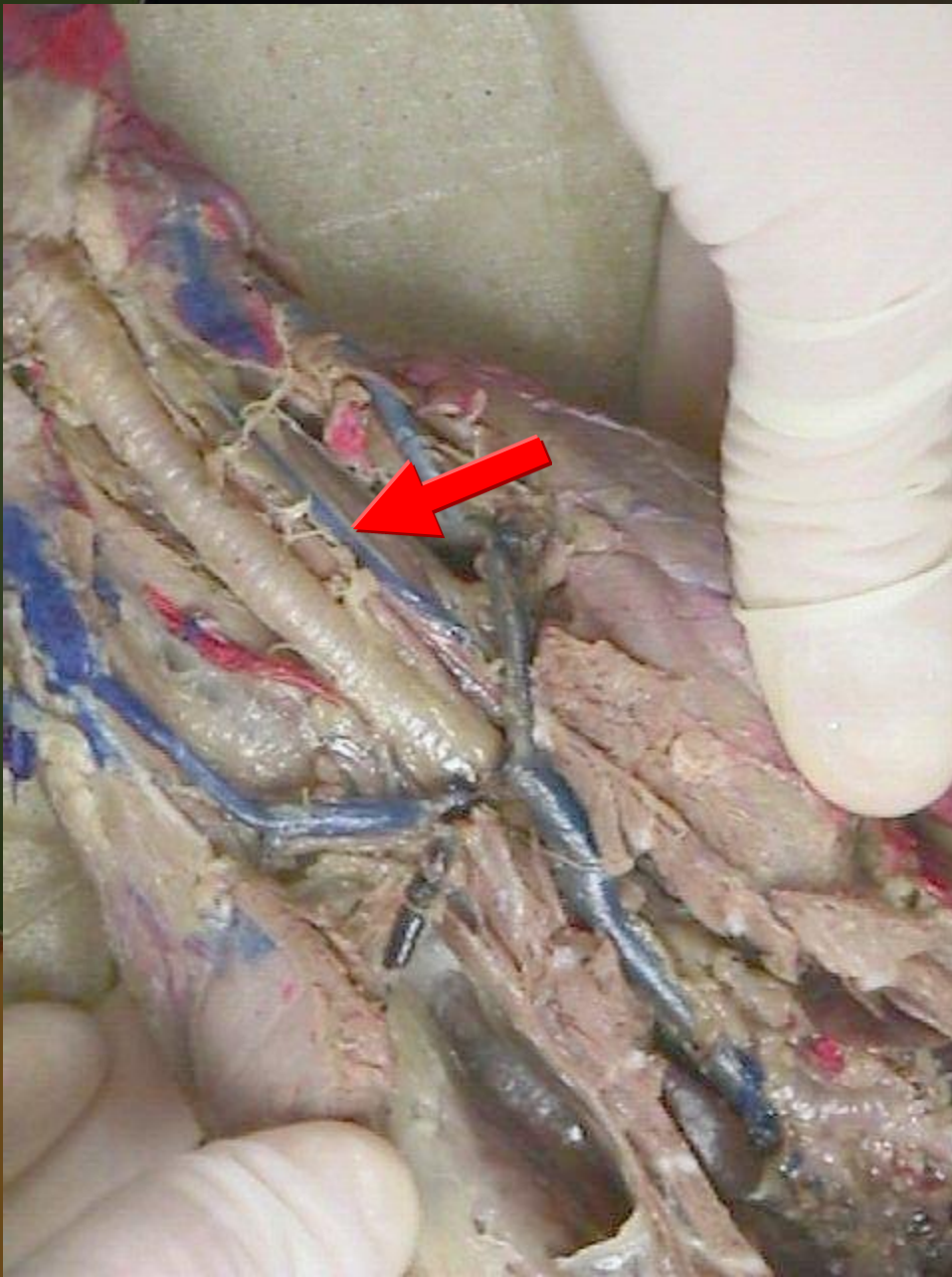

Precava

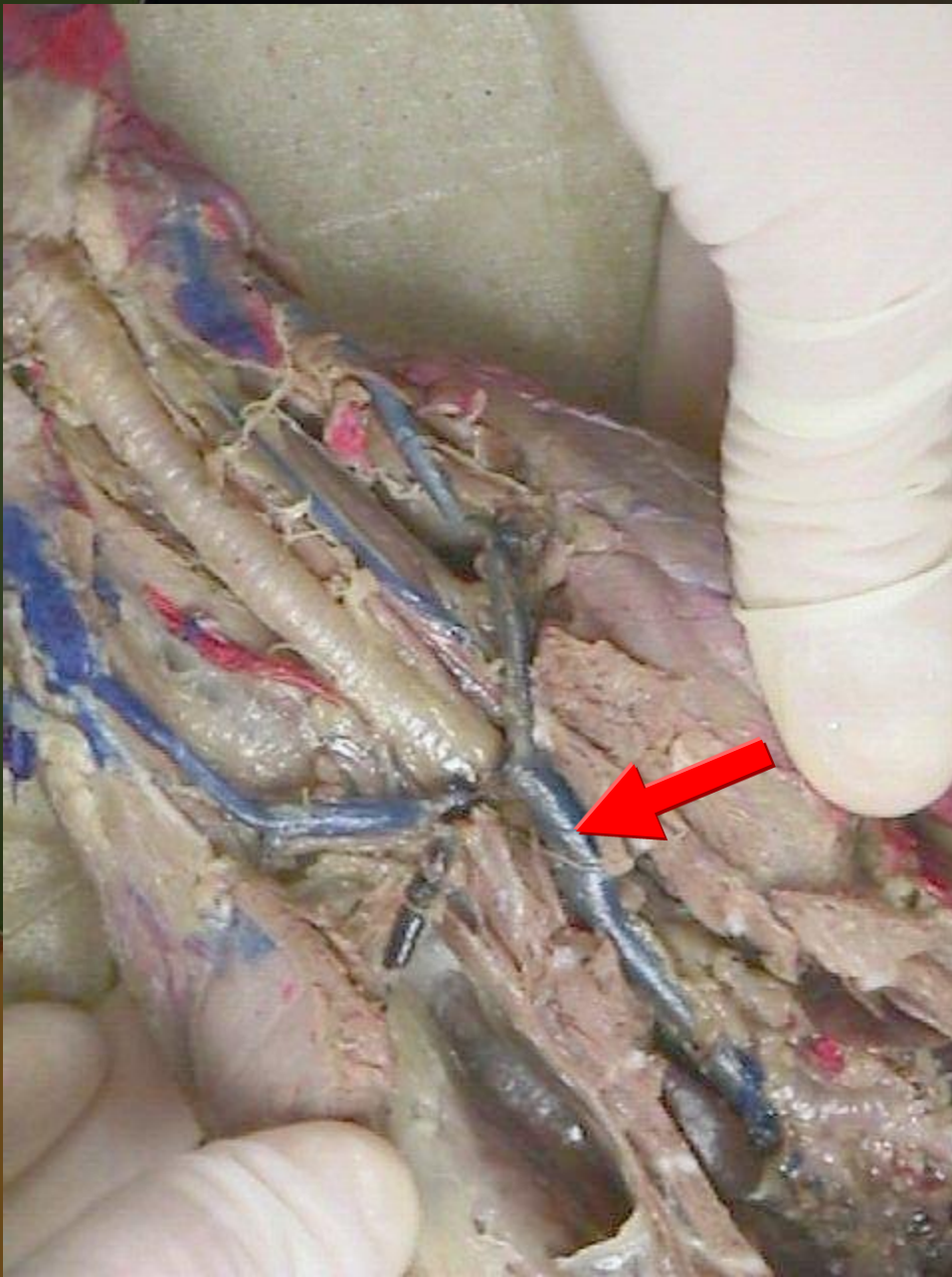

Subclavian vein

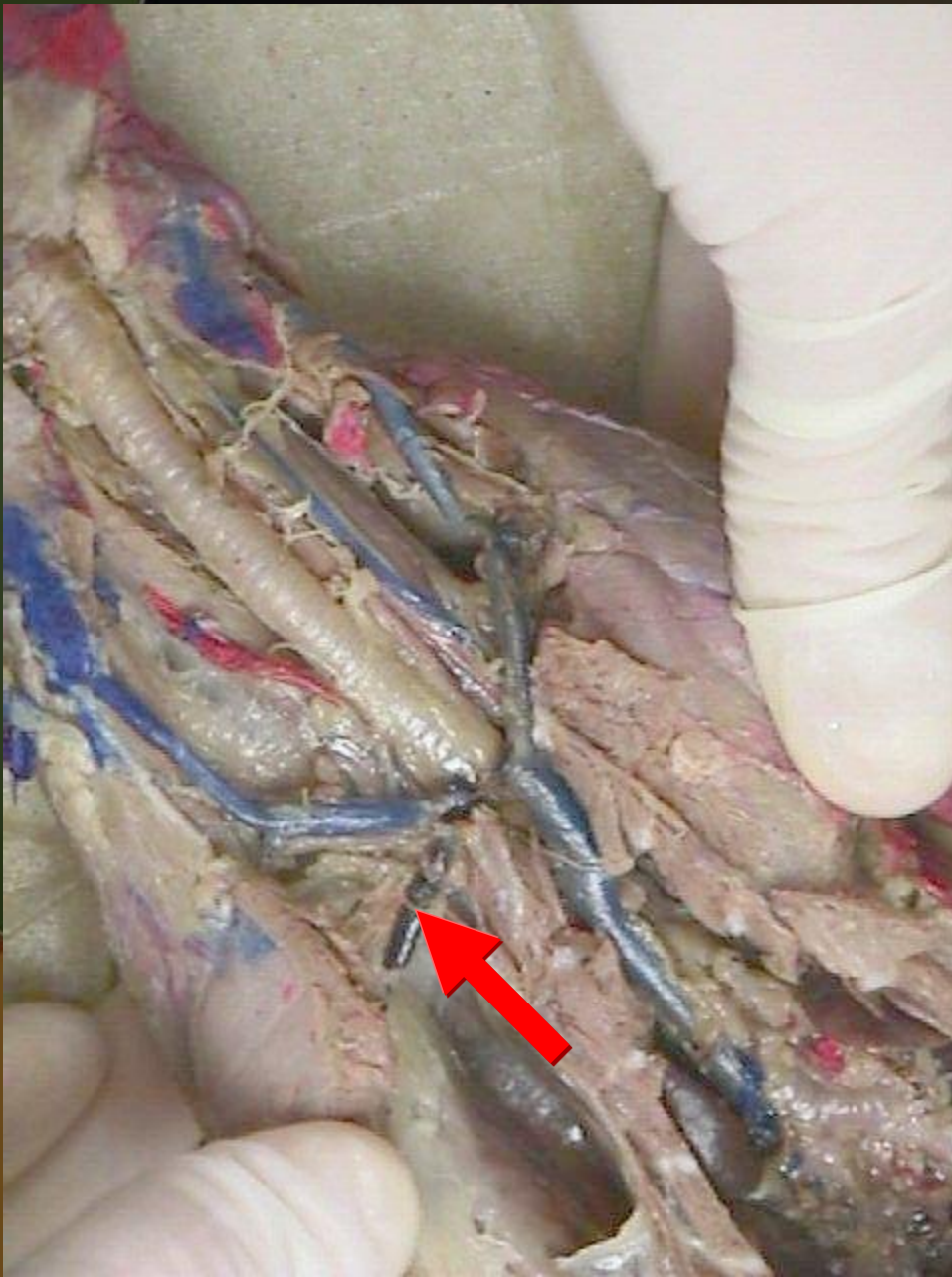

External jugular

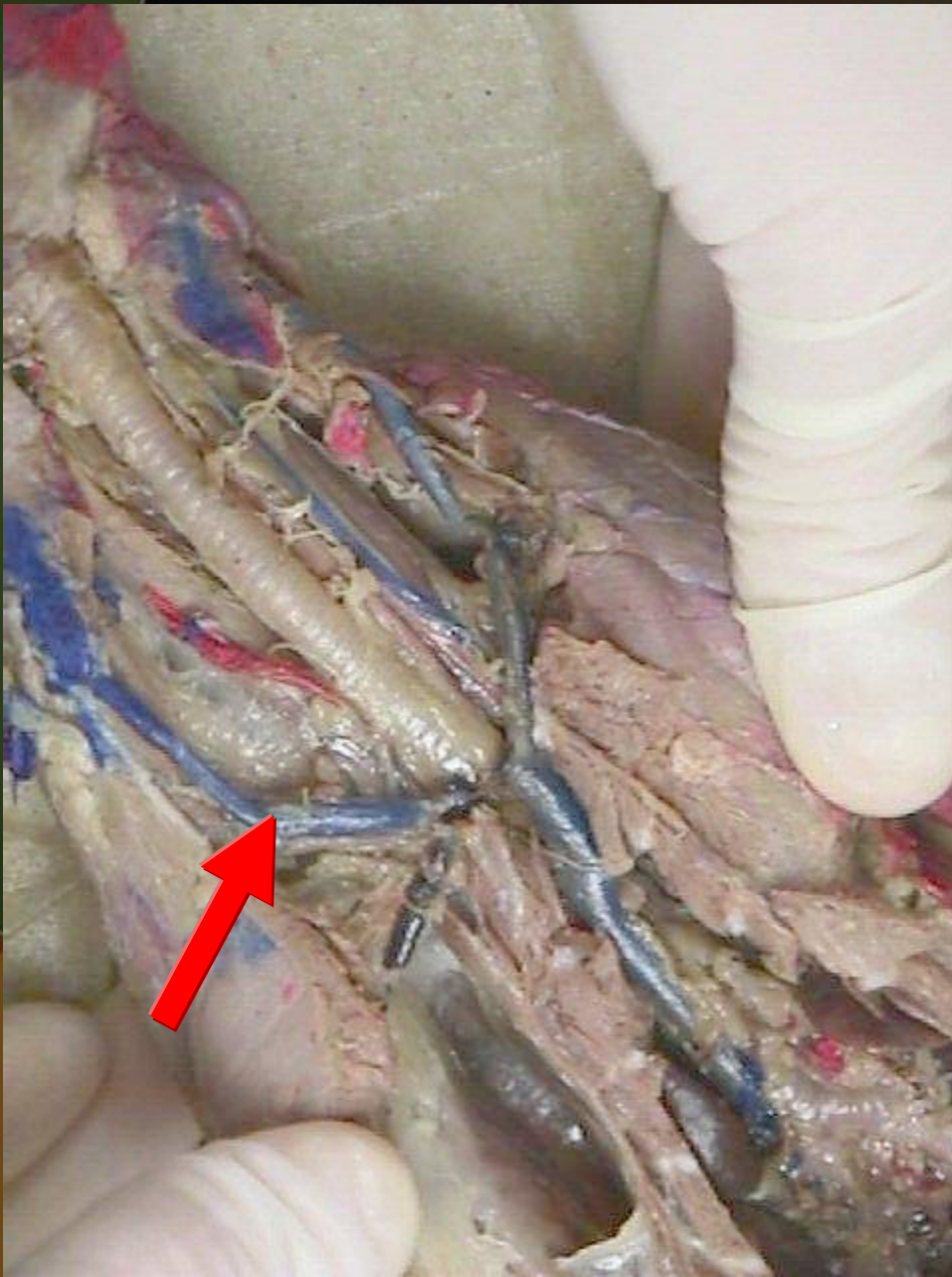

Common carotid

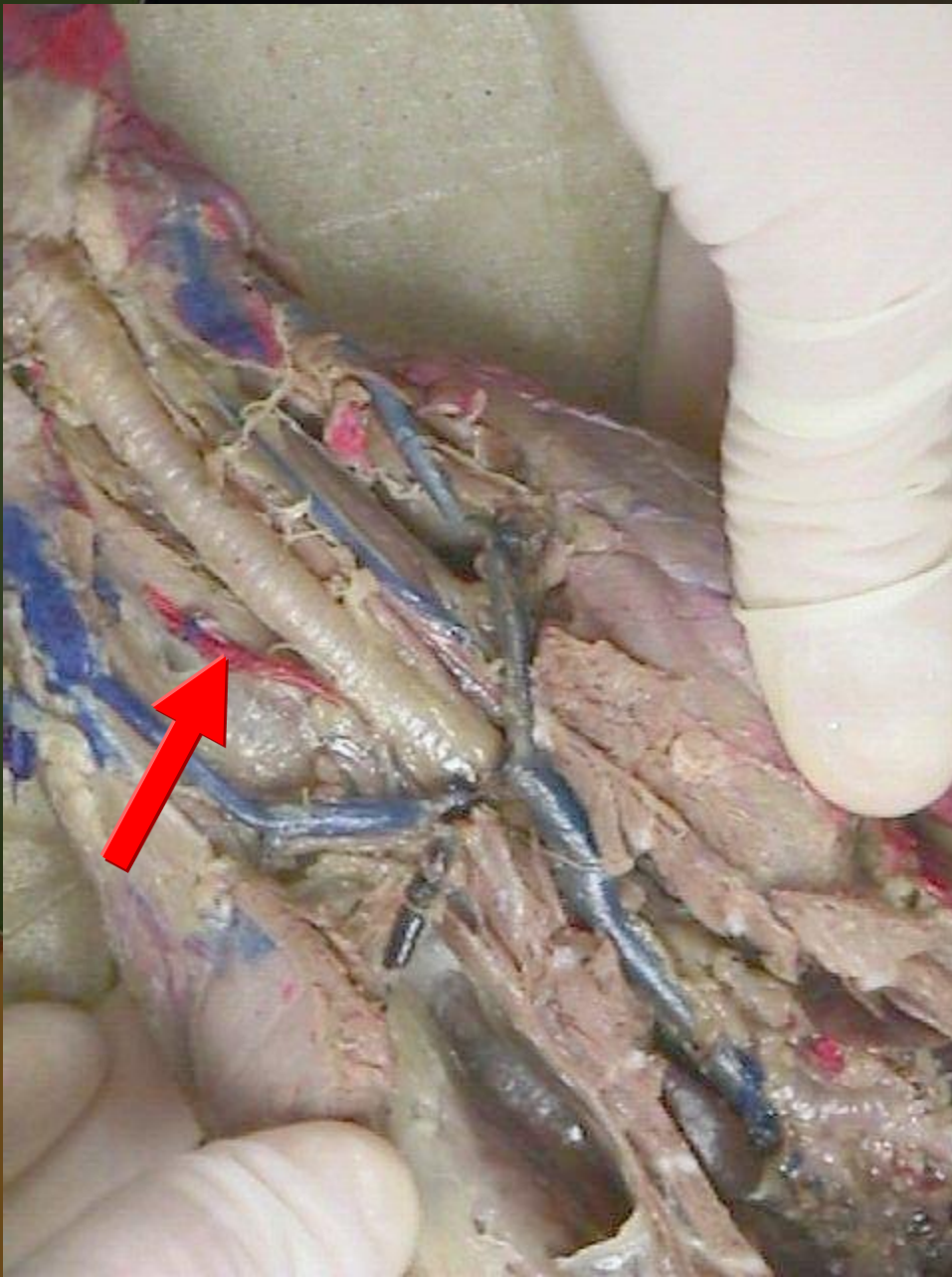

Subclavian vein

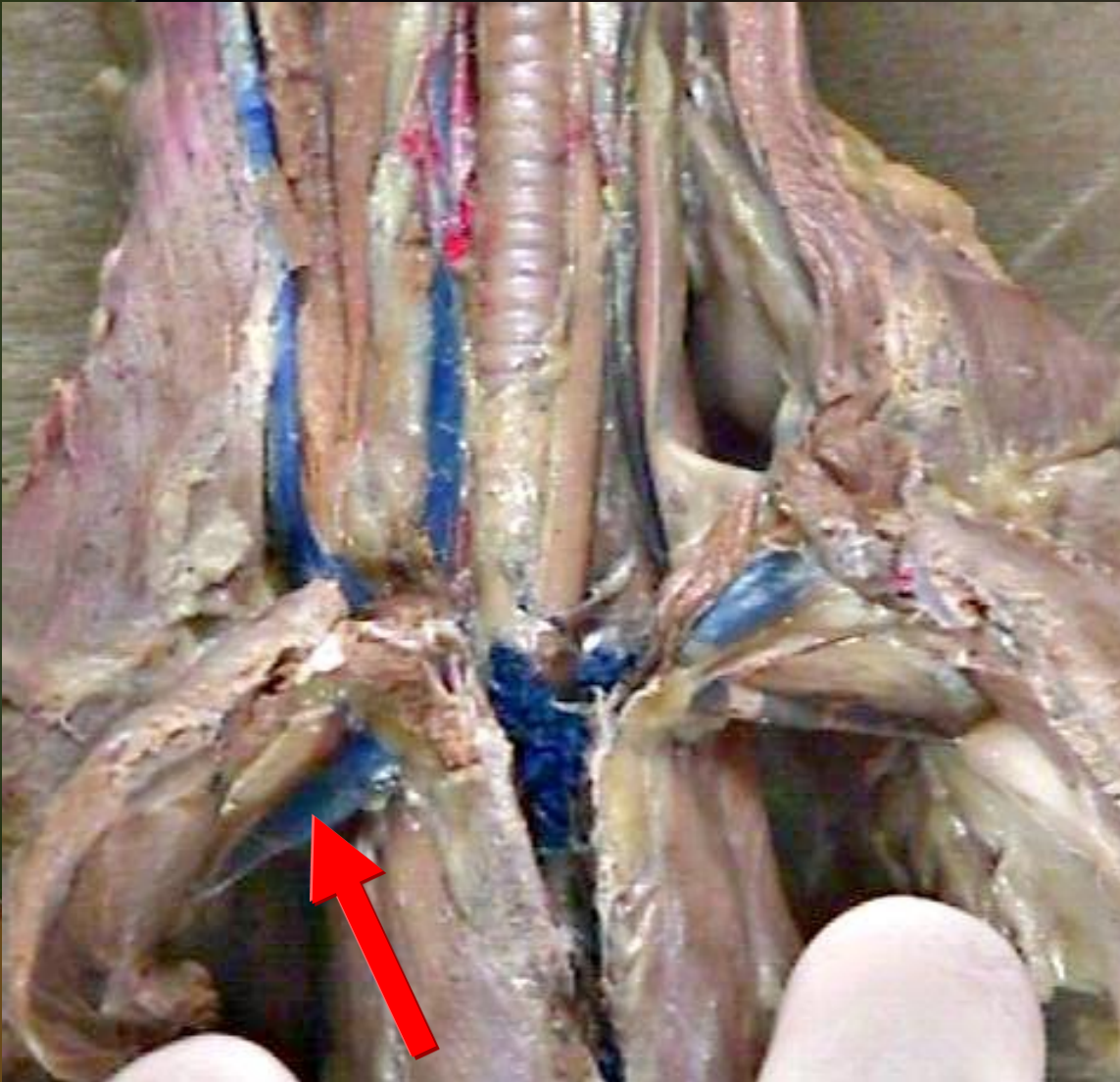

External jugular

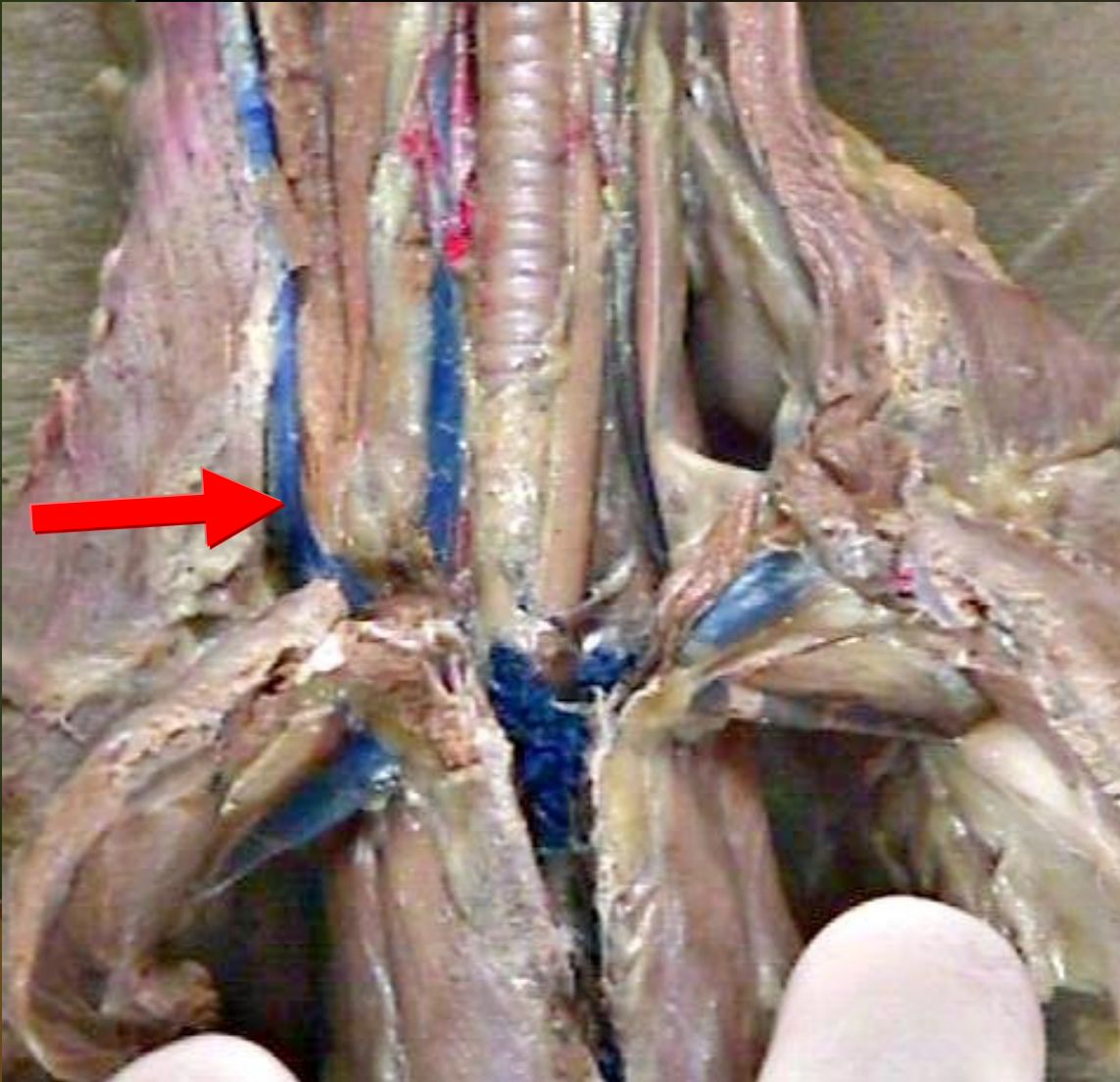

Internal jugular

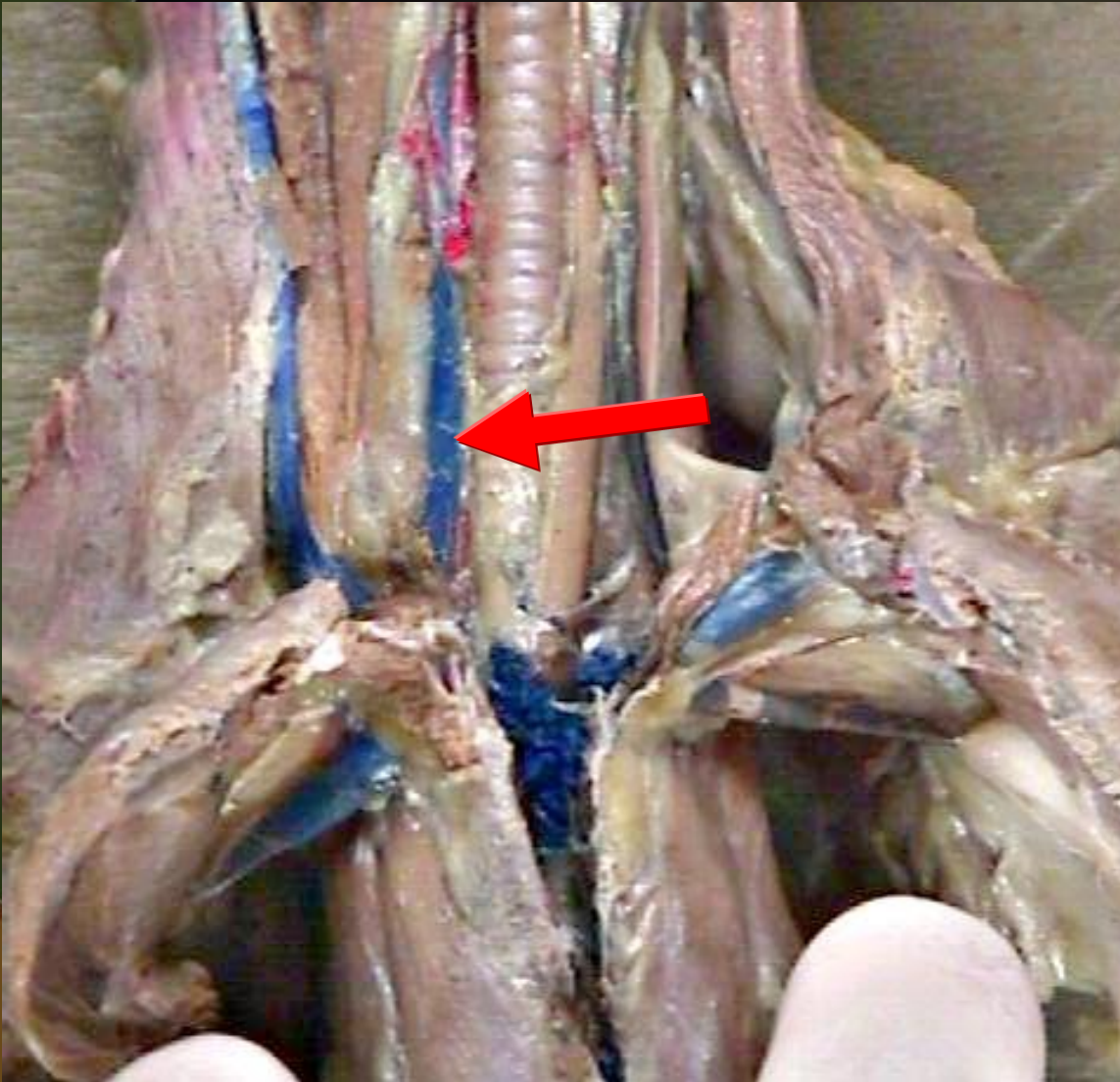

Common carotid

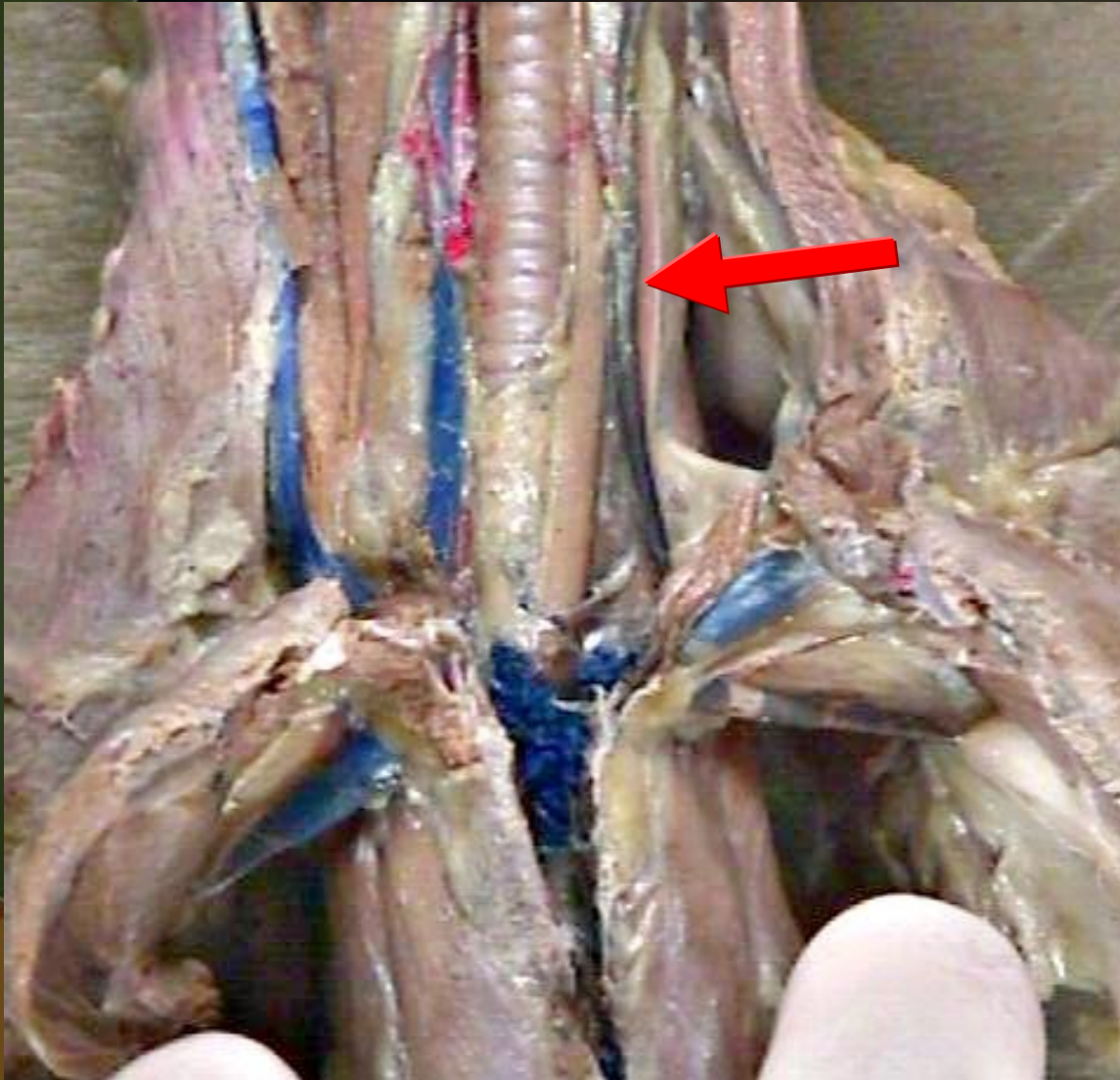

Common carotid

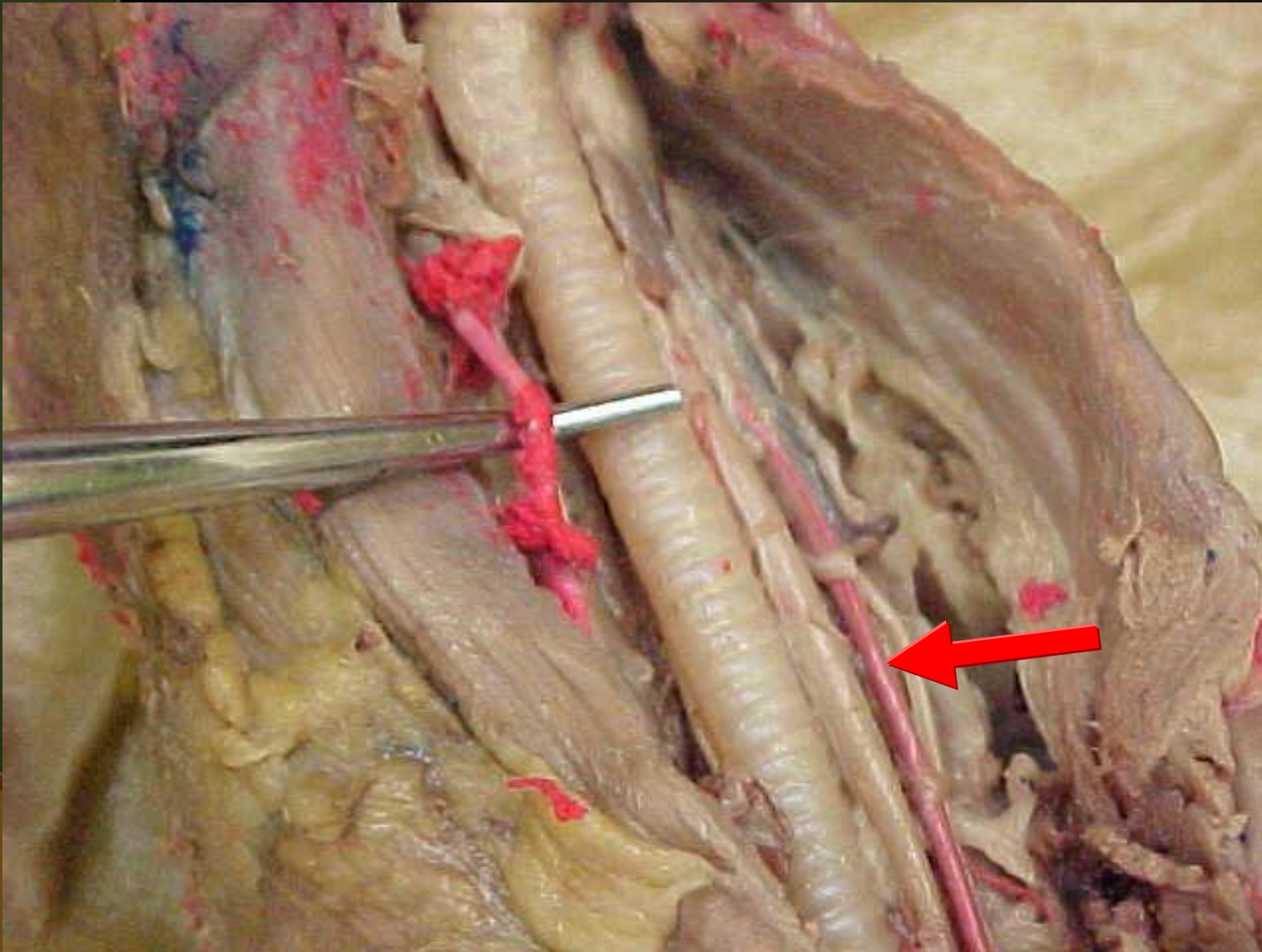

Common carotid

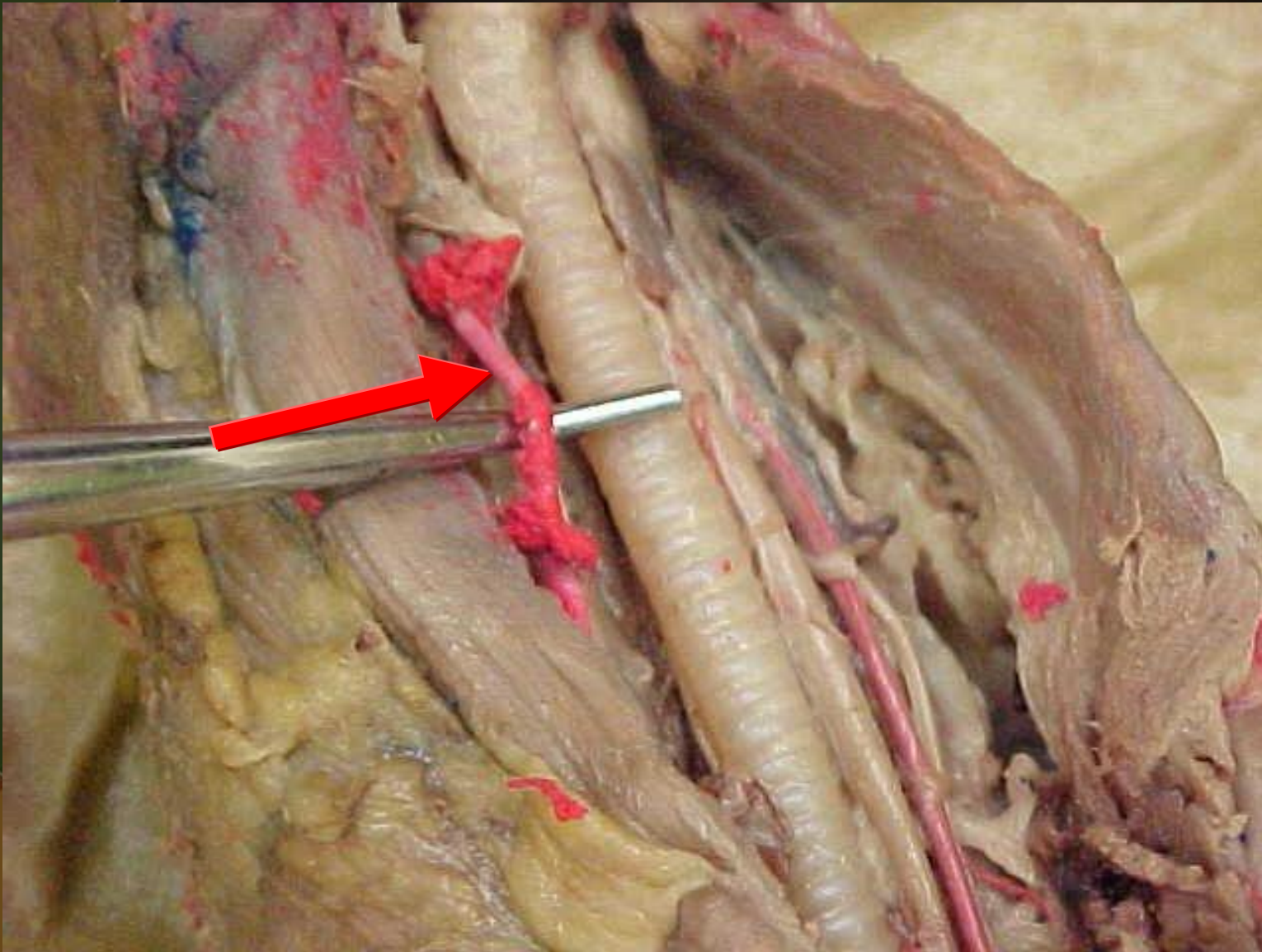

Thoracic aorta

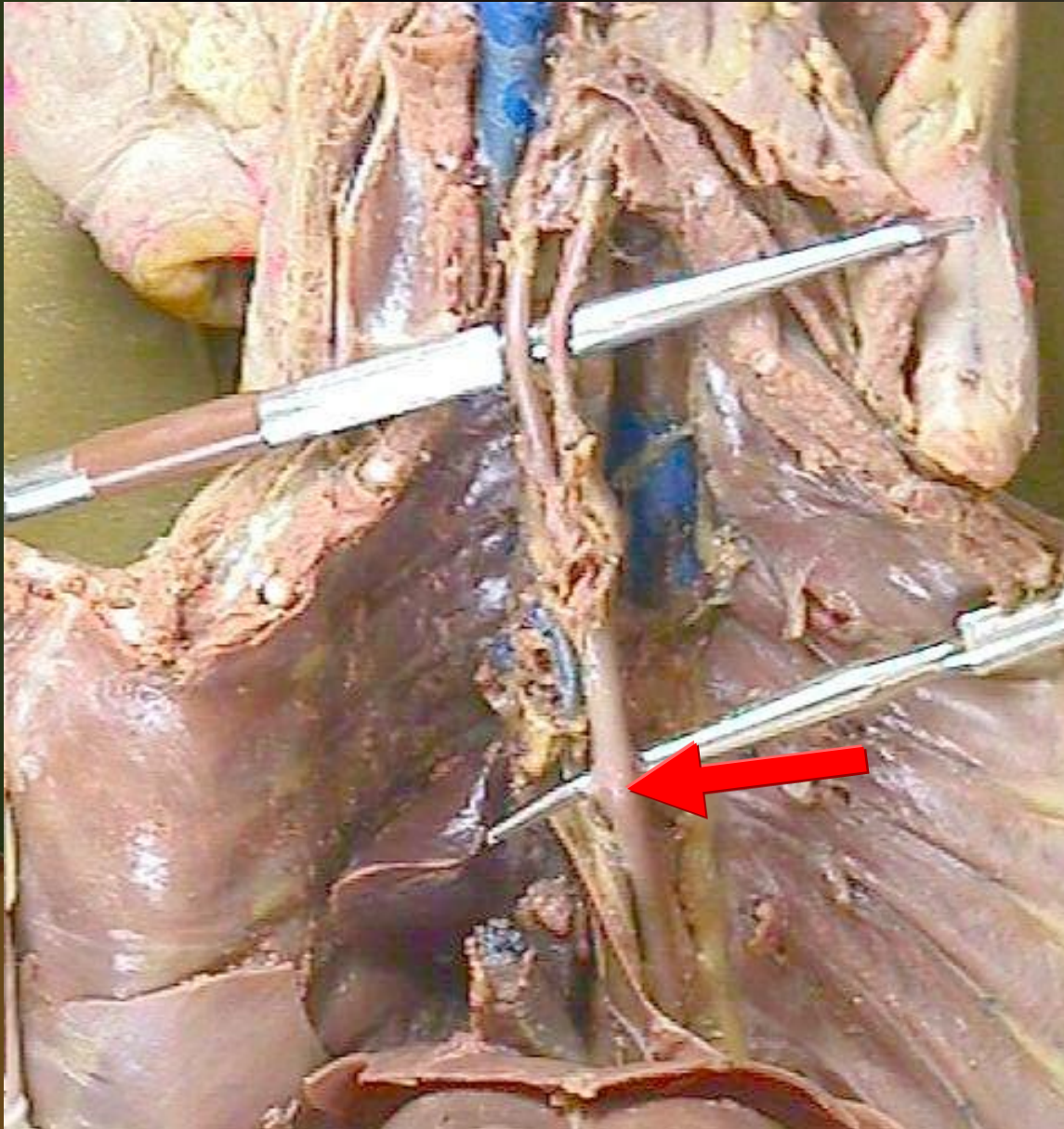

Left subclavian artery

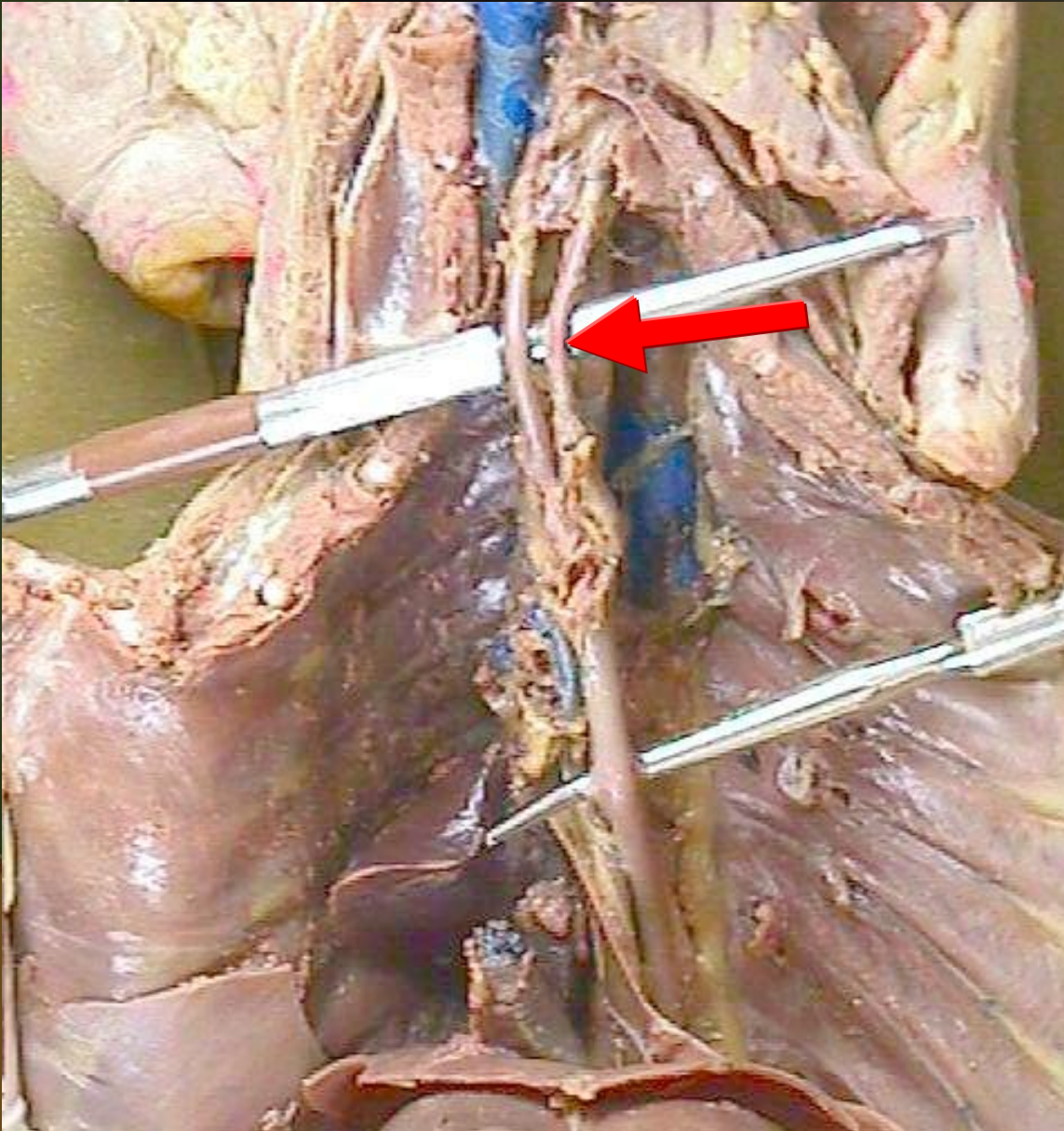

Brachiocephalic artery

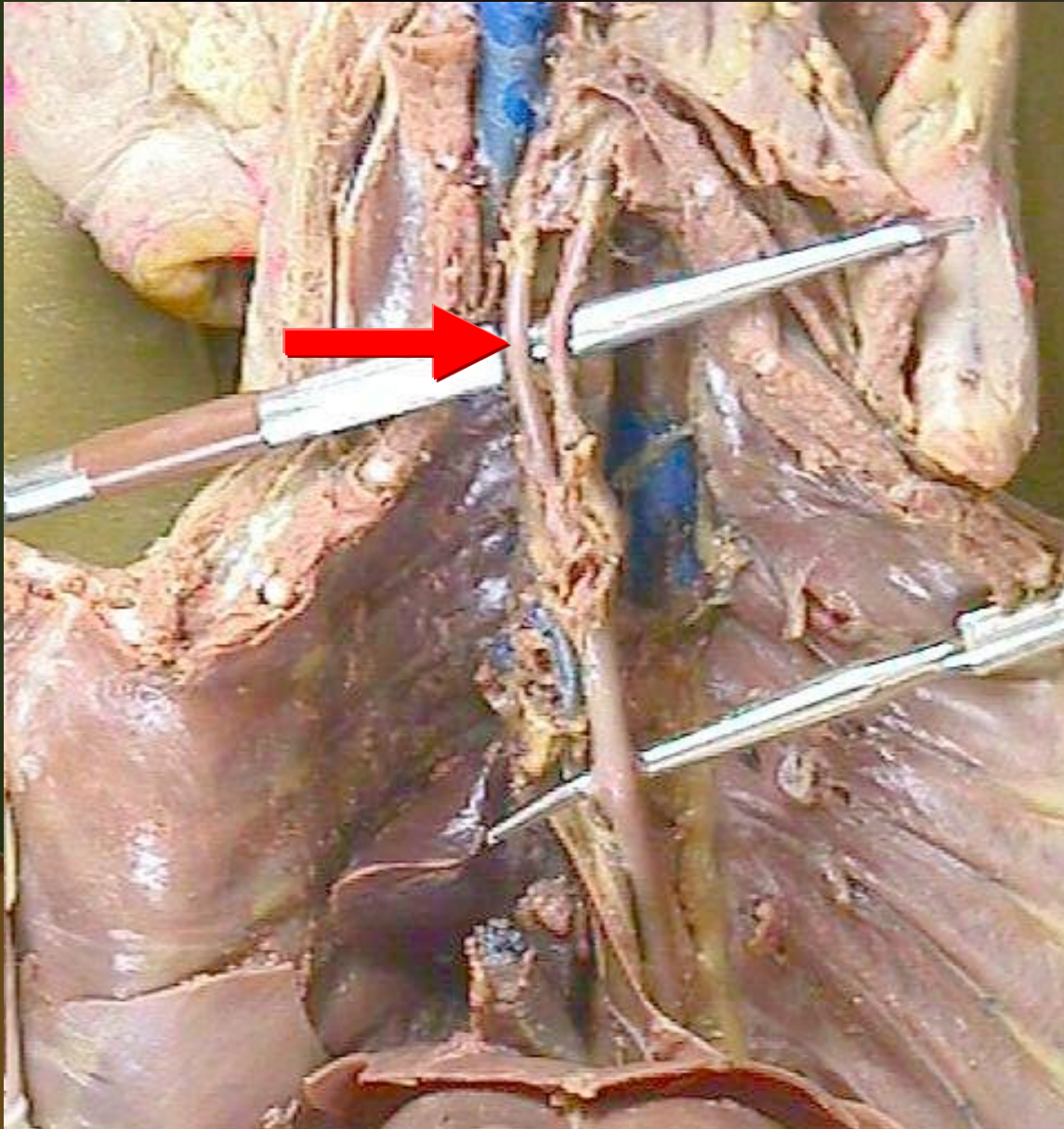

Azygous vein

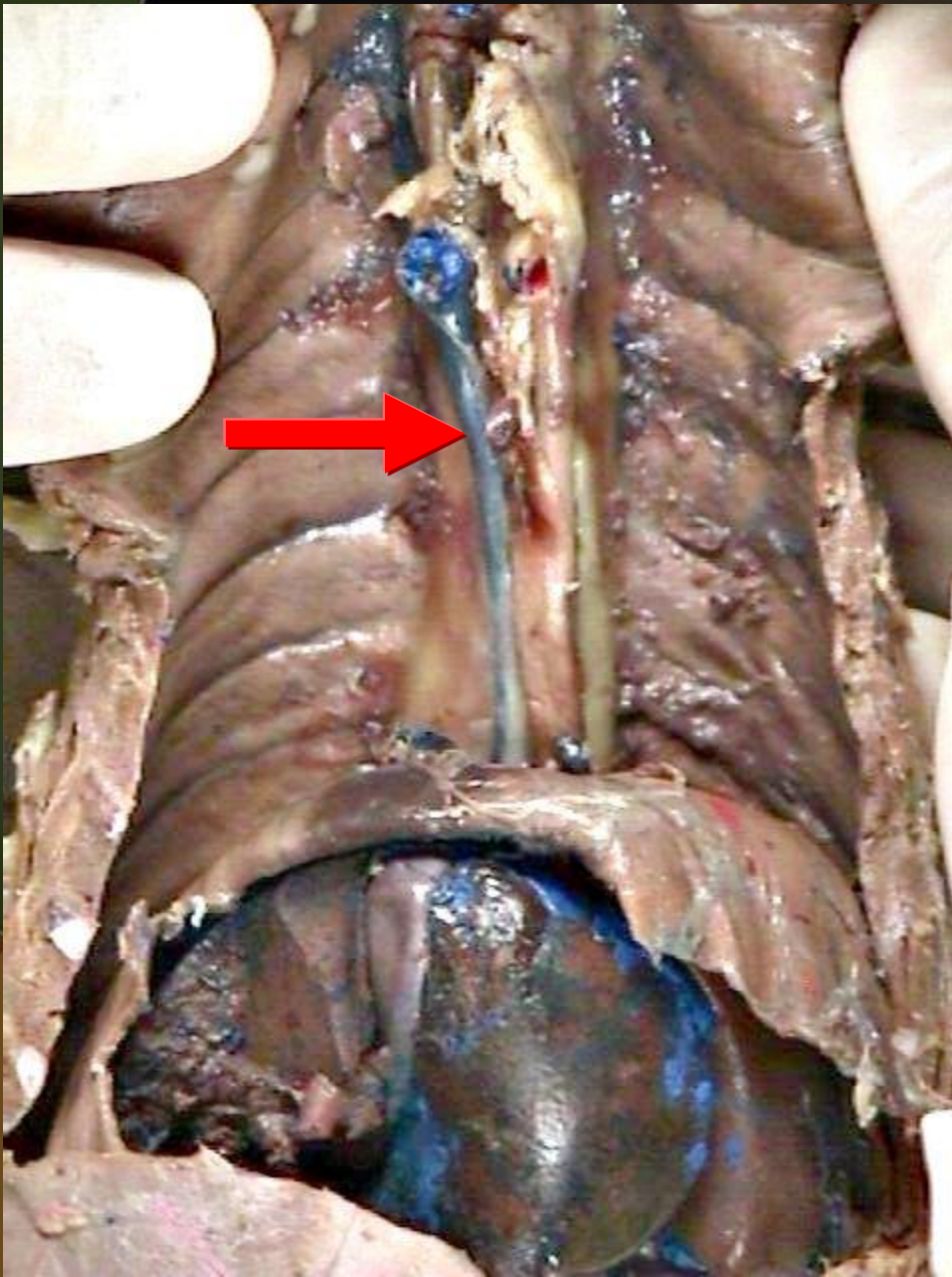

Thoracic aorta

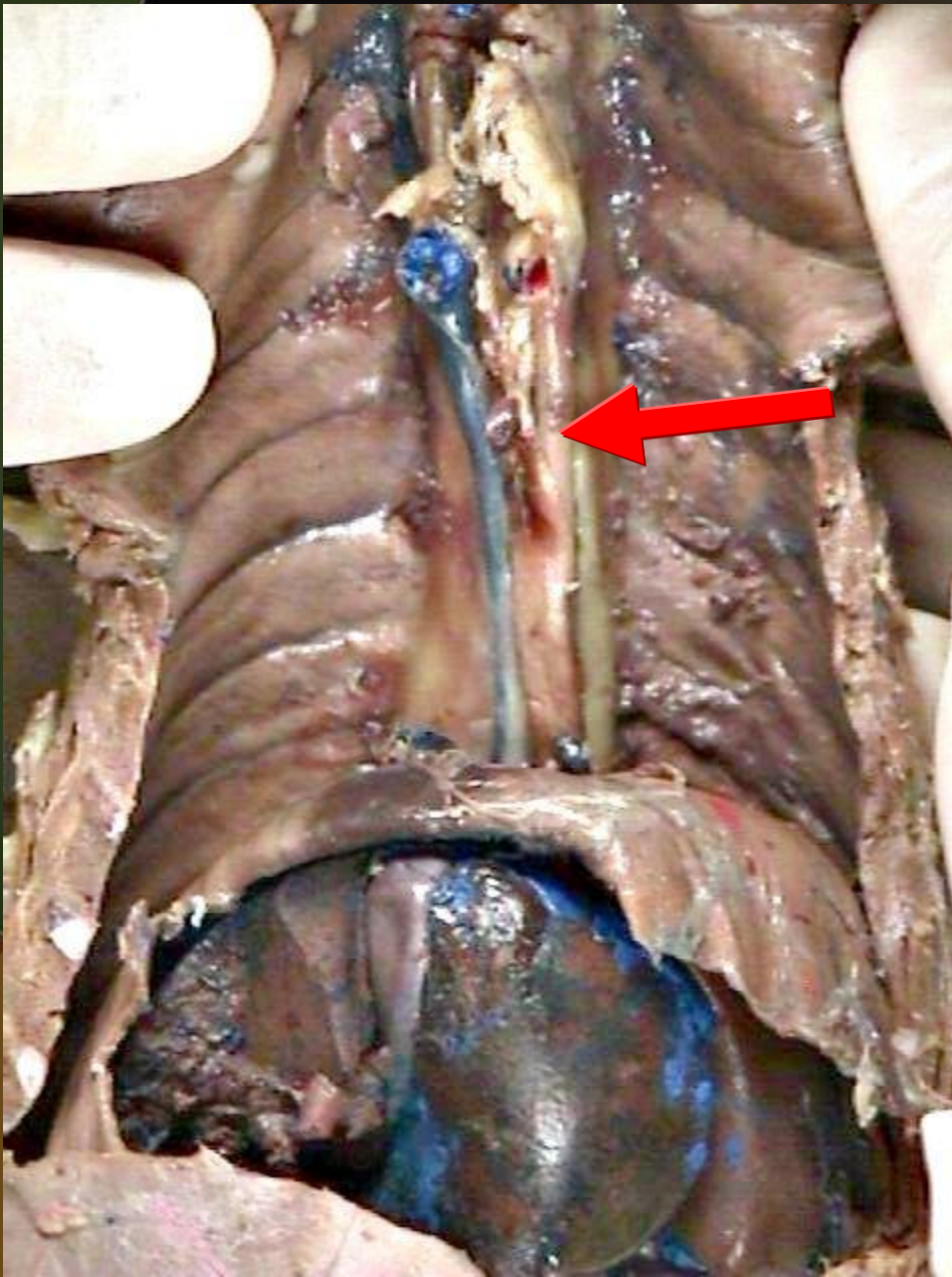

Hepatic portal vein

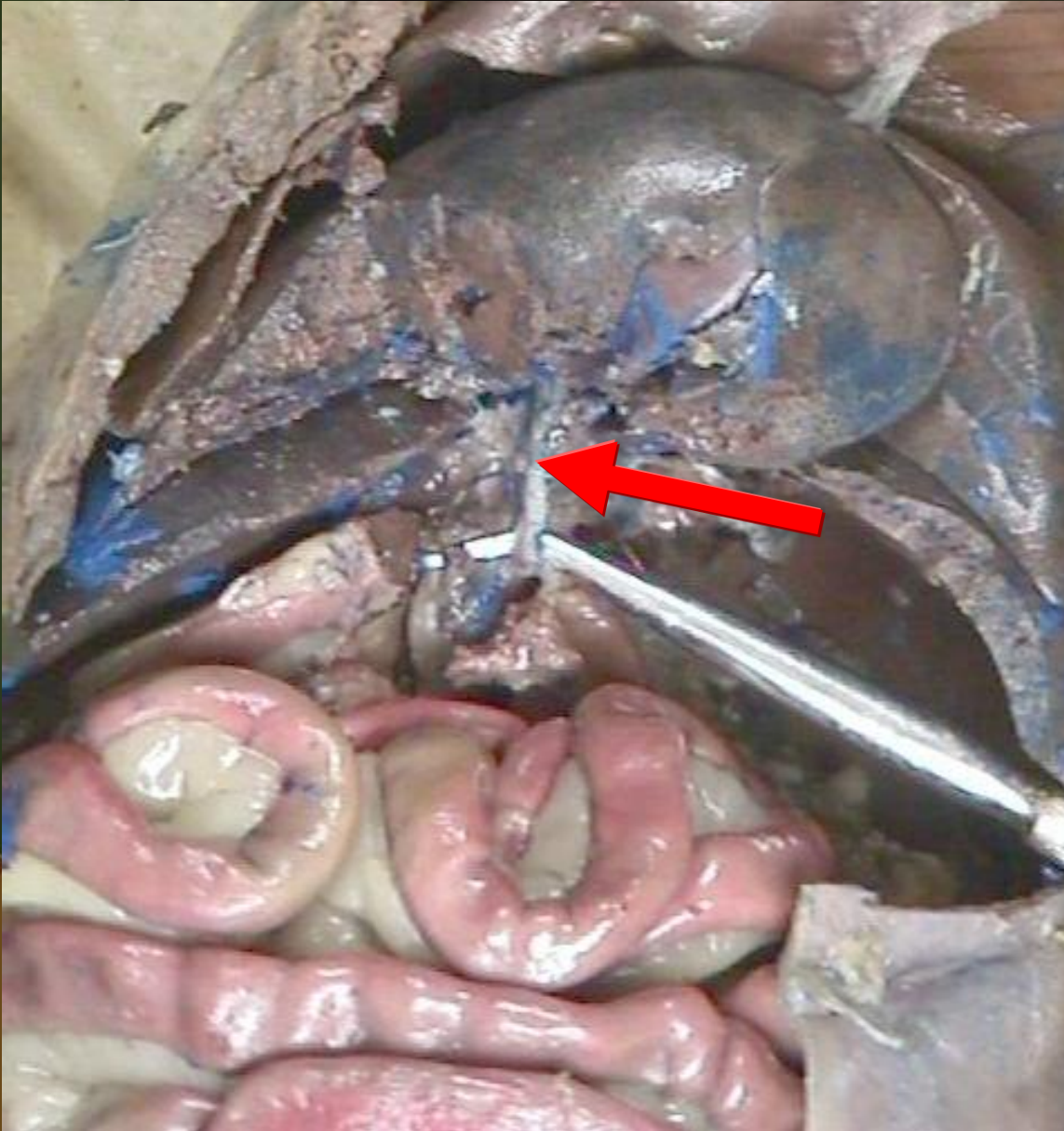

Hepatic portal vein

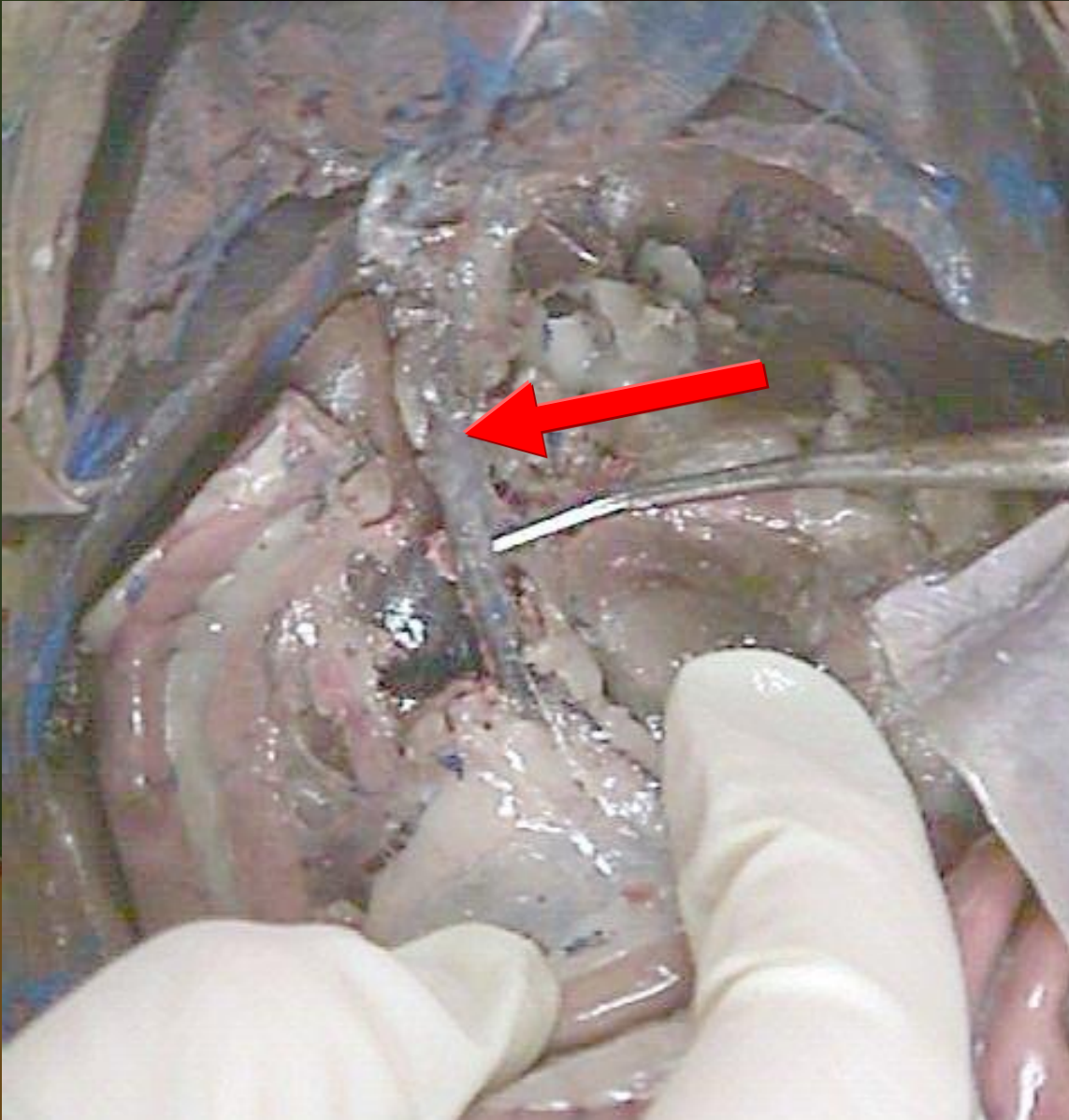

Postcava

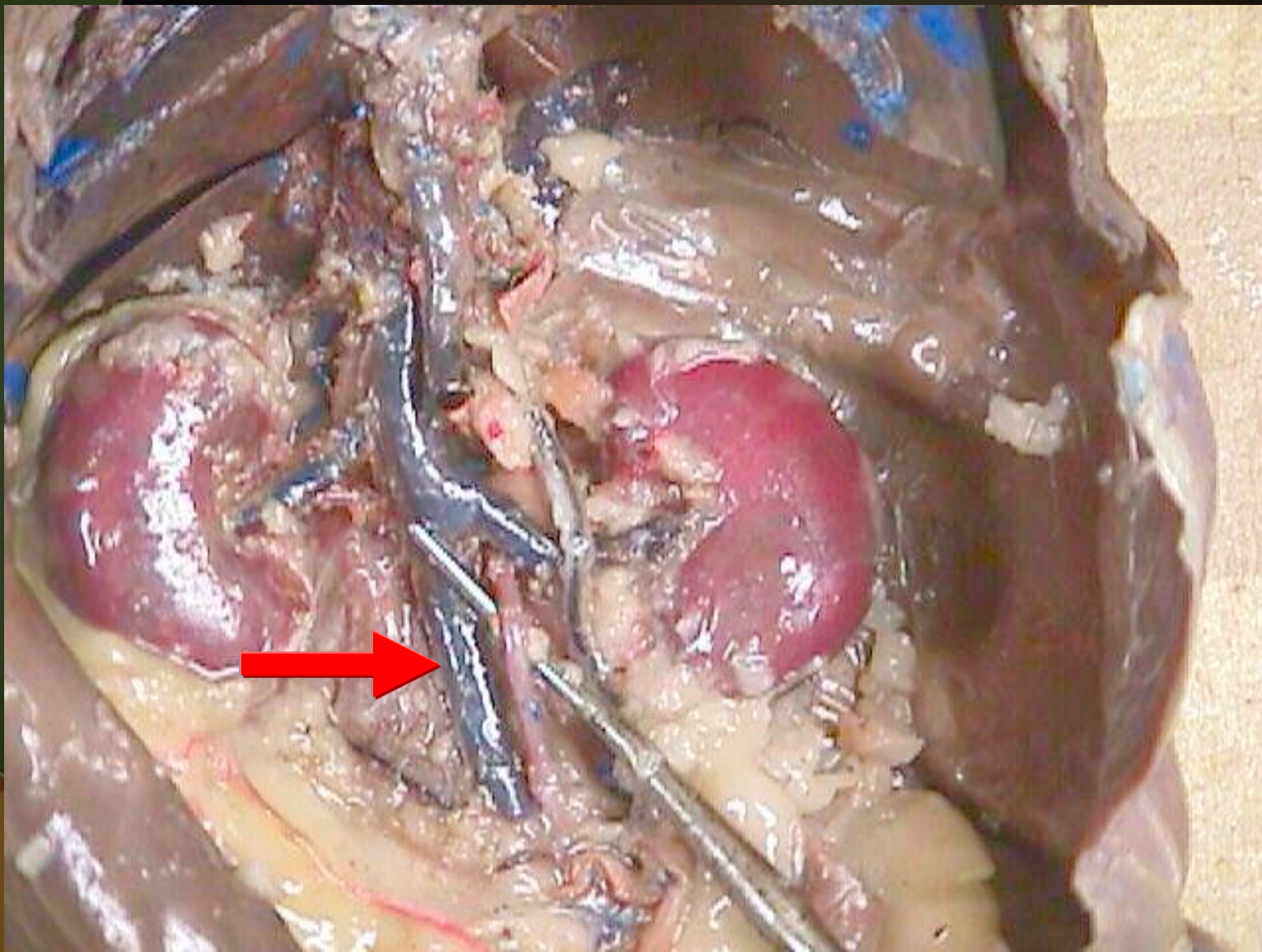

Abdominal aorta

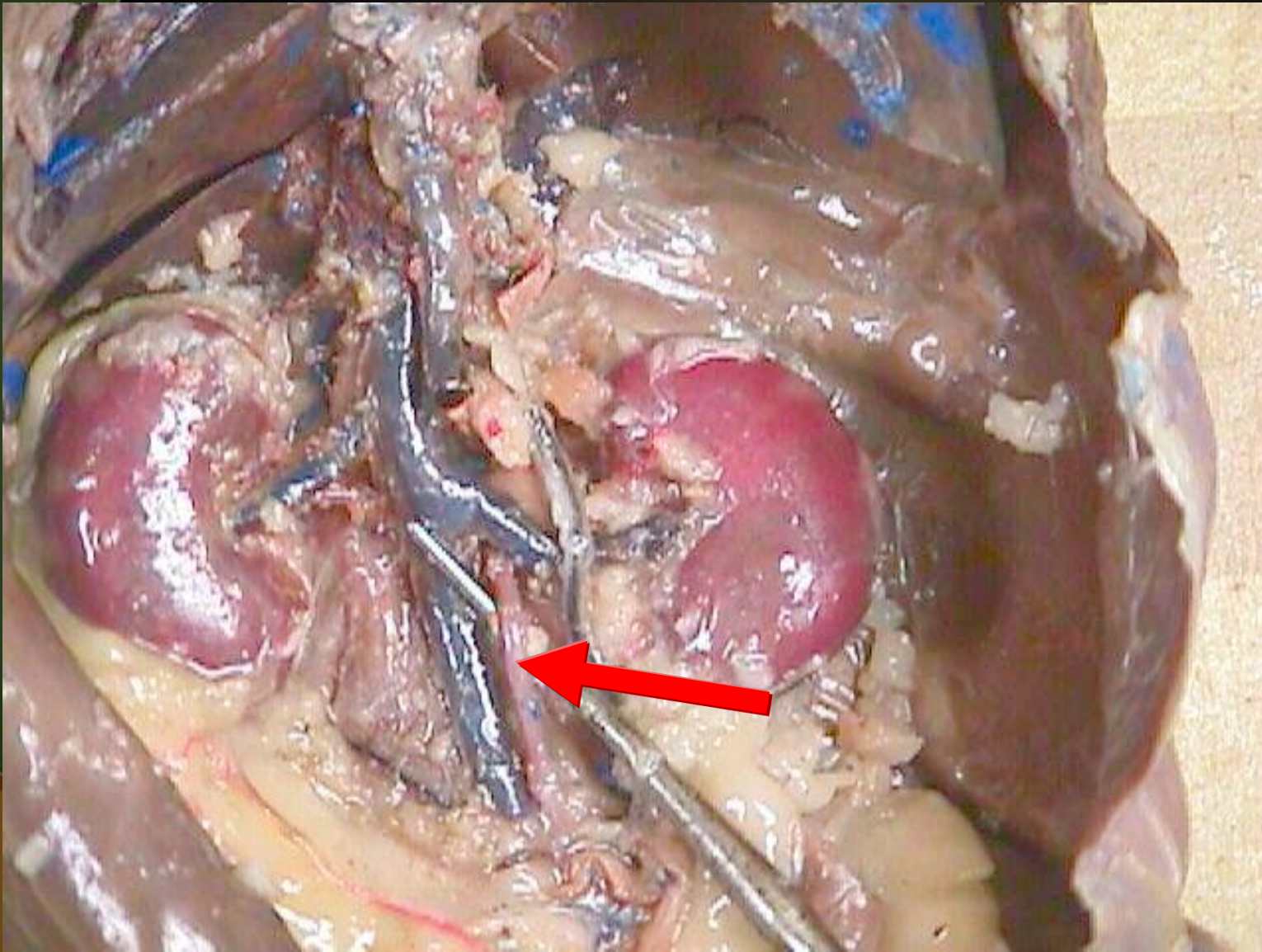

Renal vein

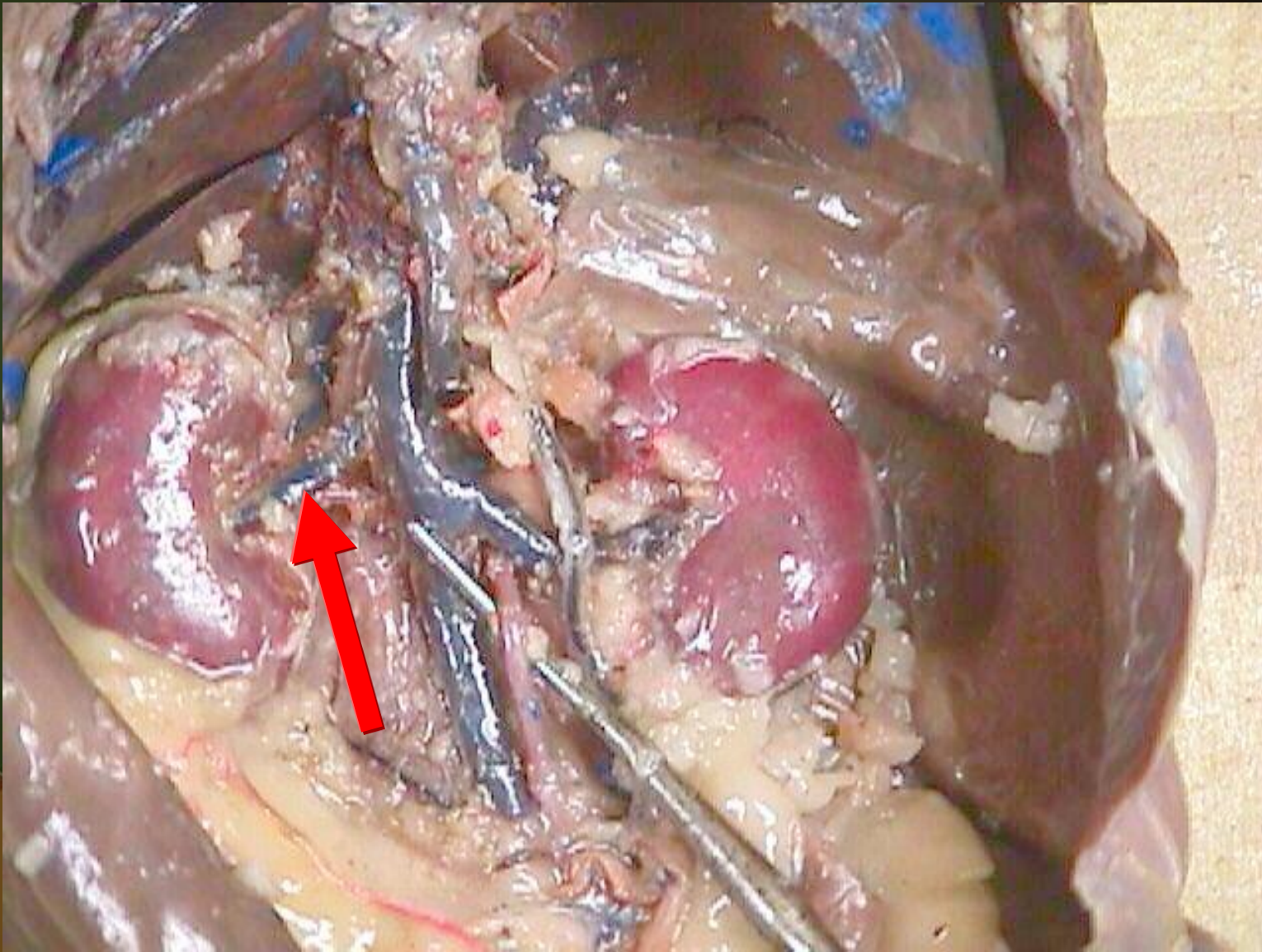

Renal vein

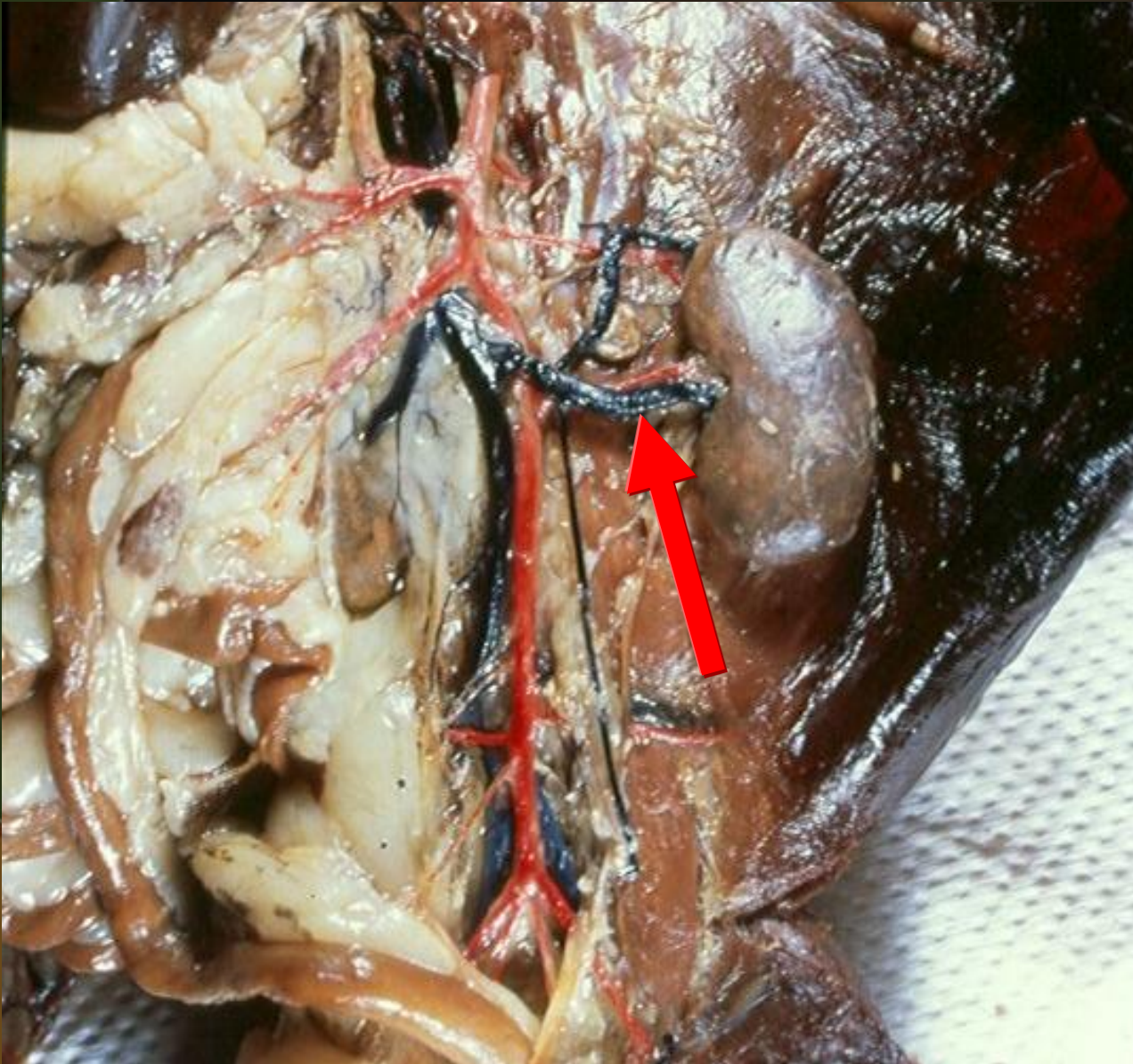

Renal artery

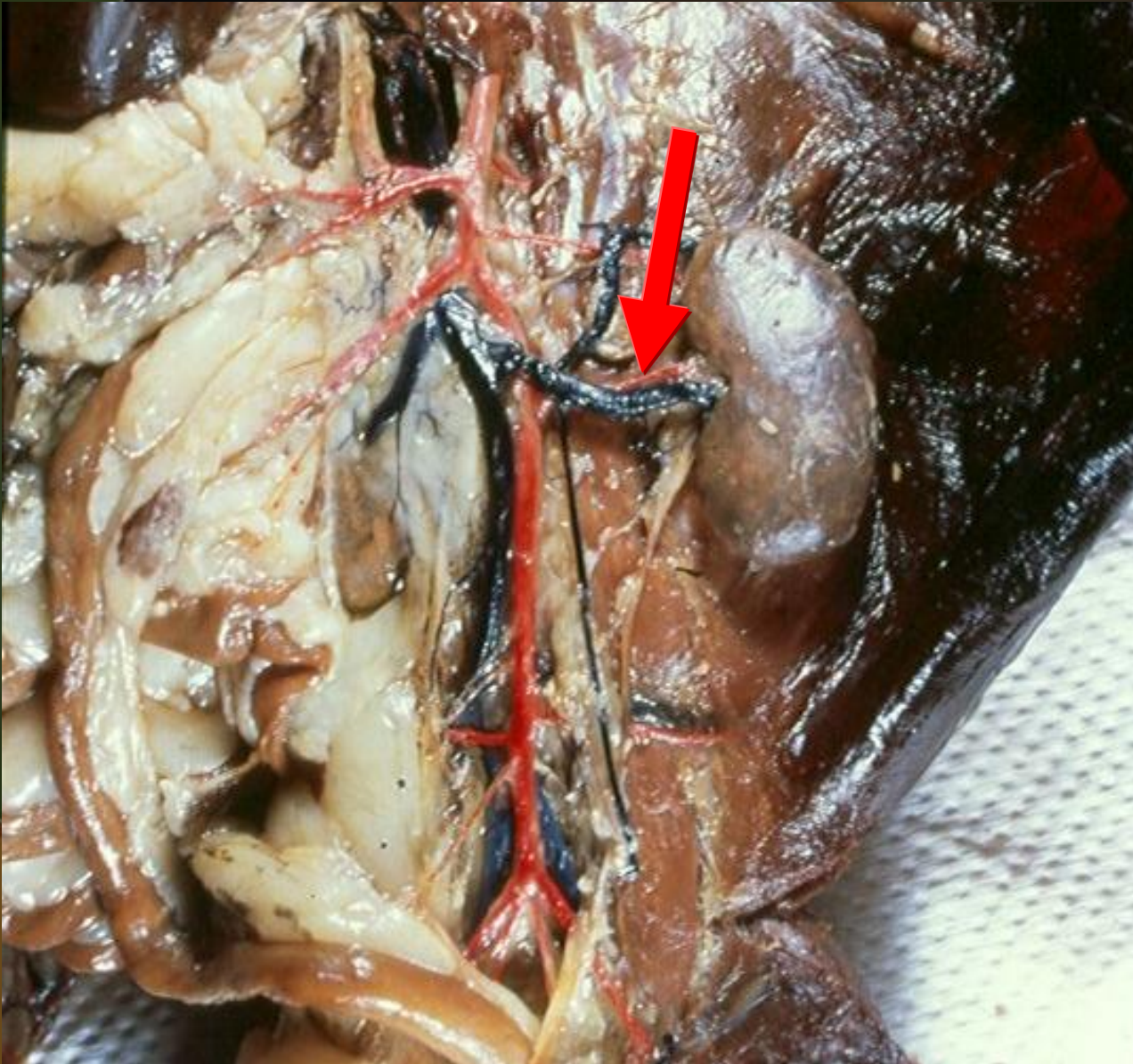

Abdominal aorta

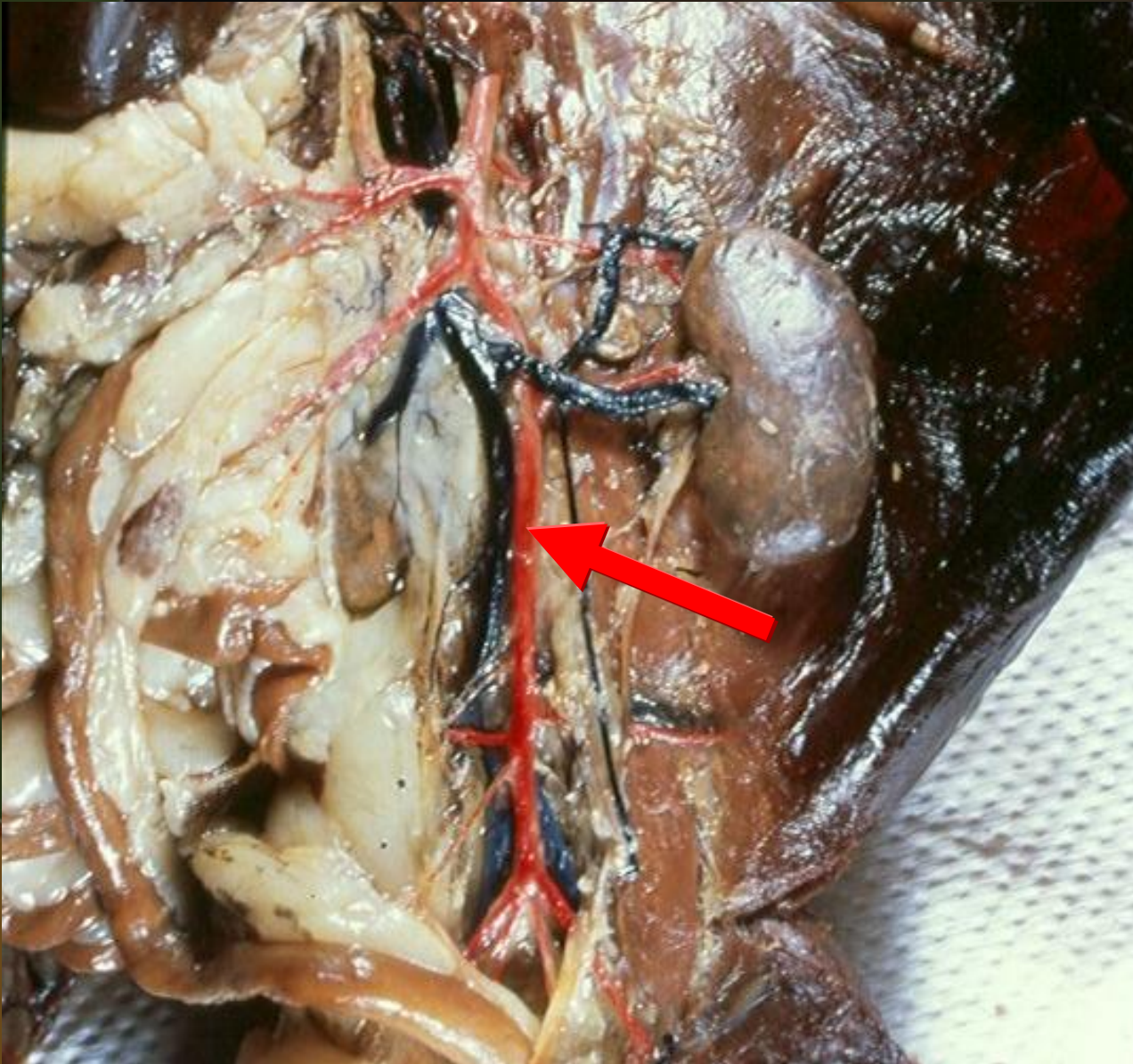

Postcava

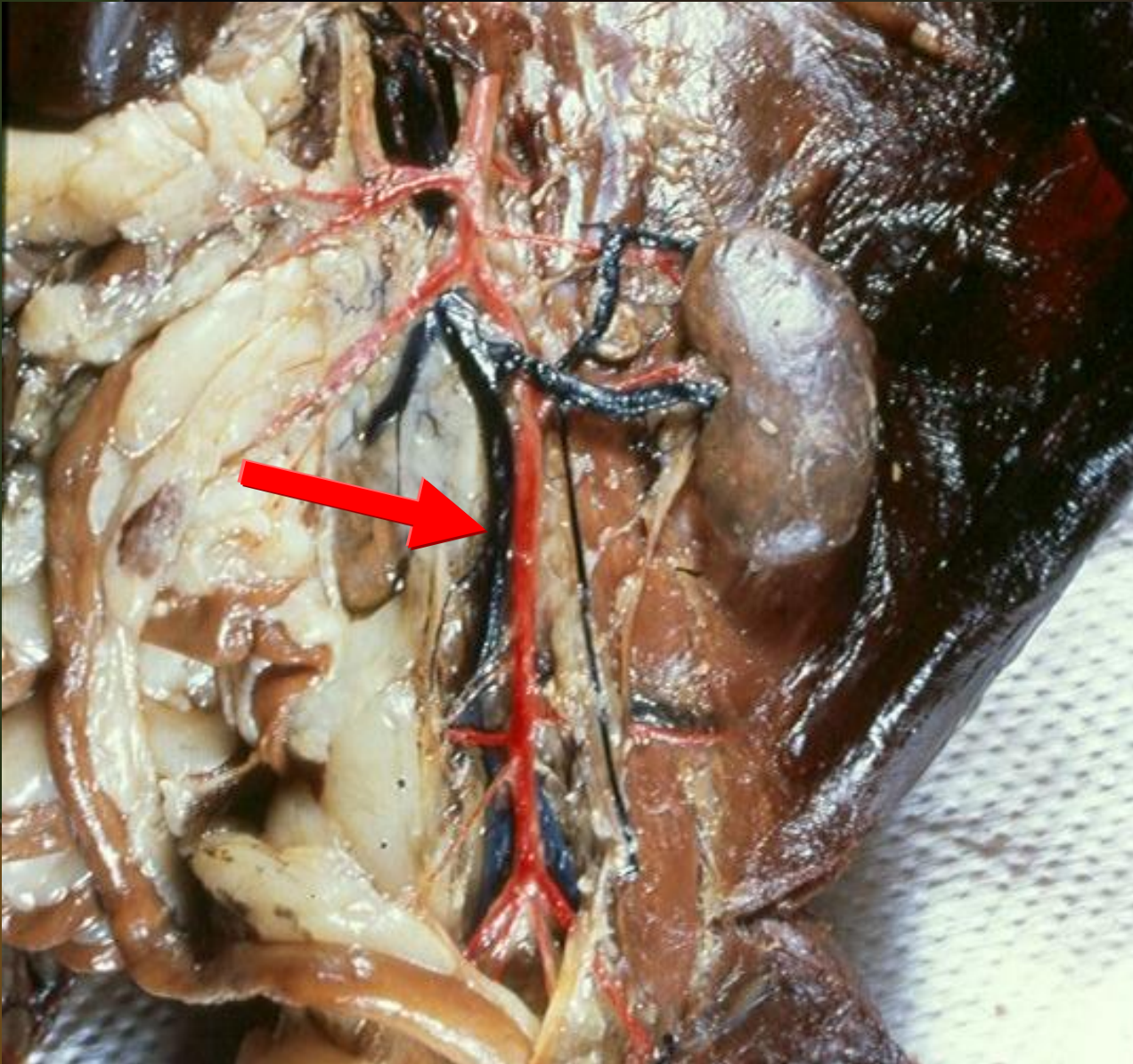

Iliac artery

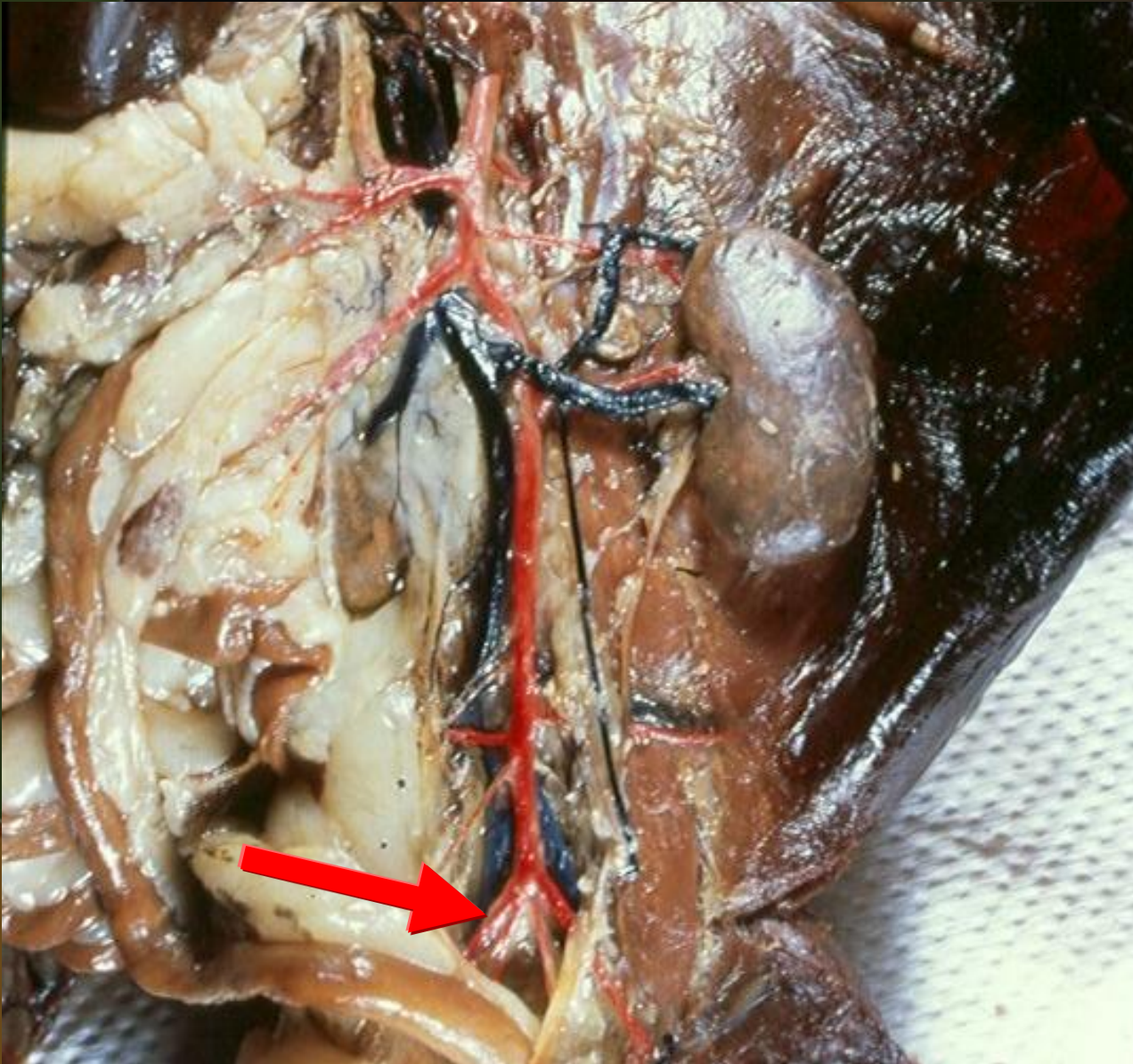

Iliac vein

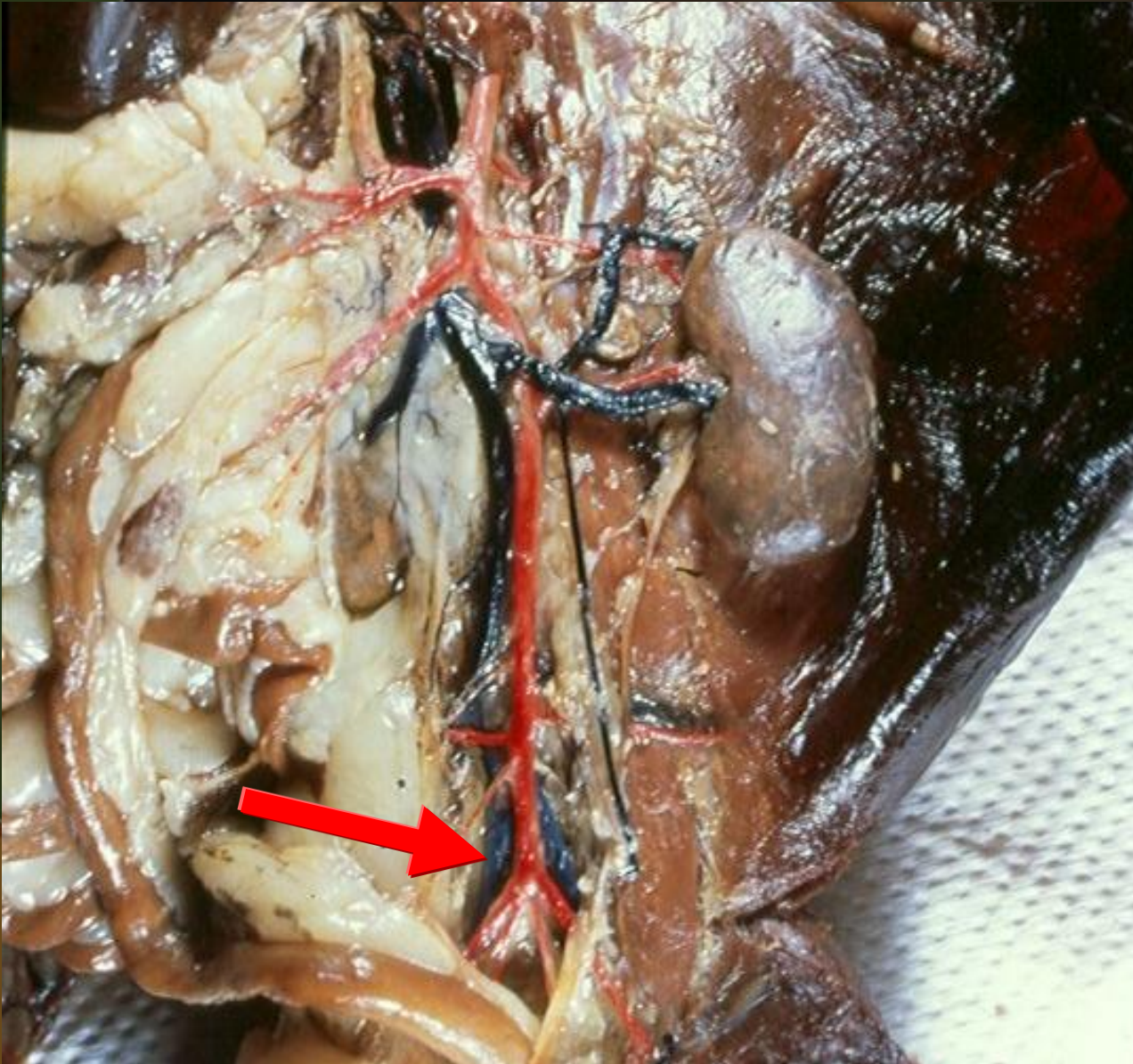

Urinary System



Kidney

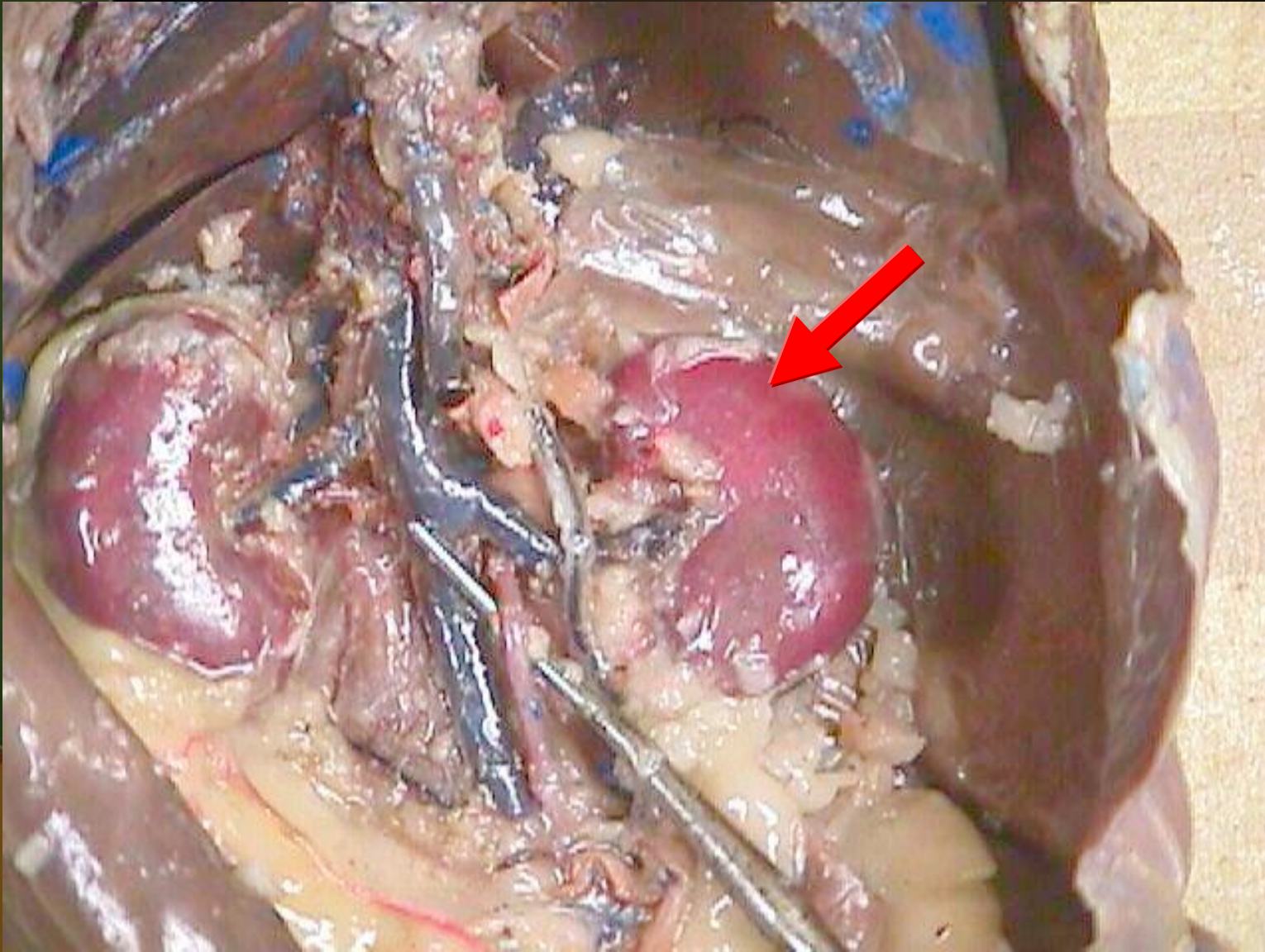

Renal vein

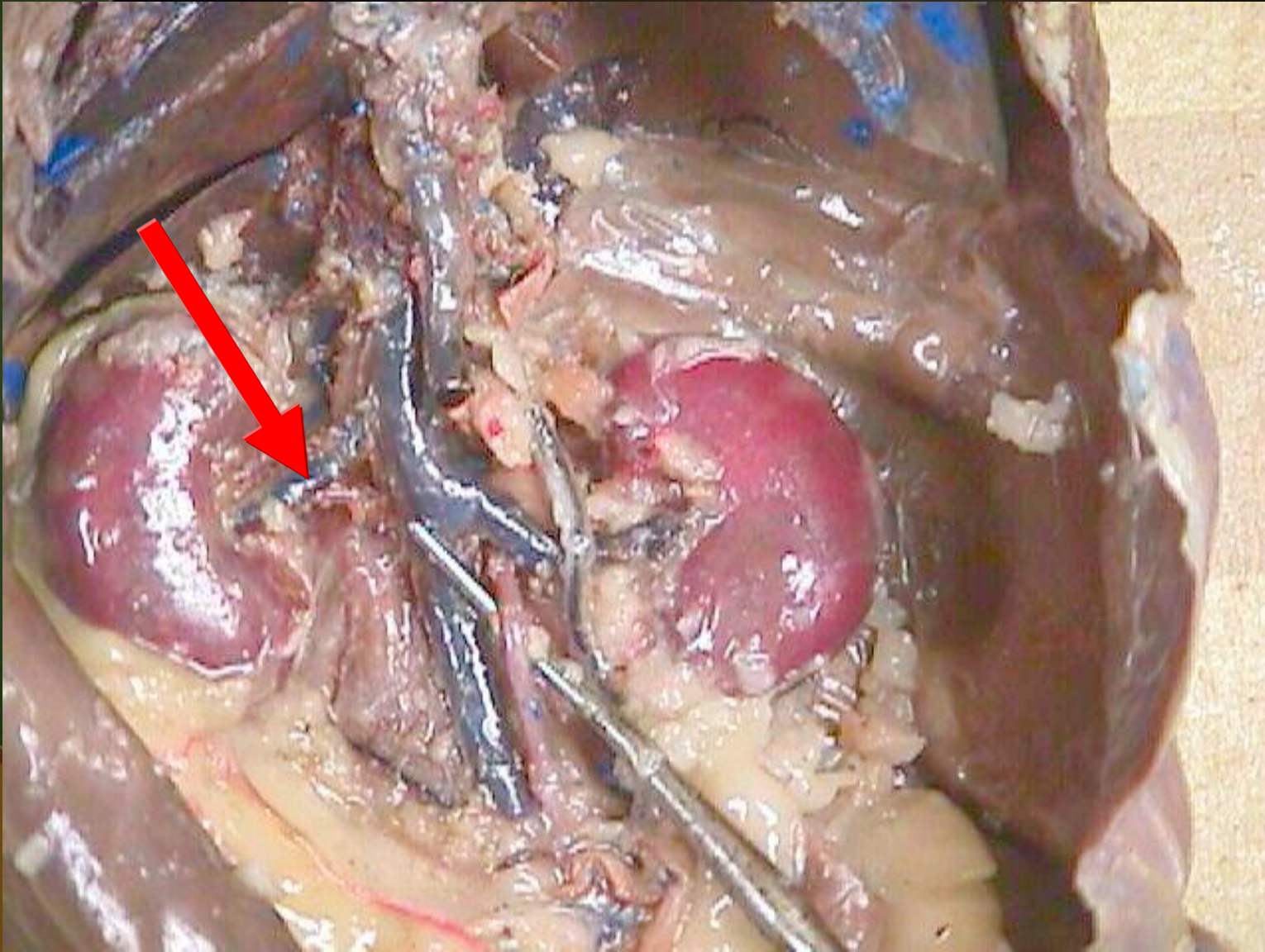

Renal artery

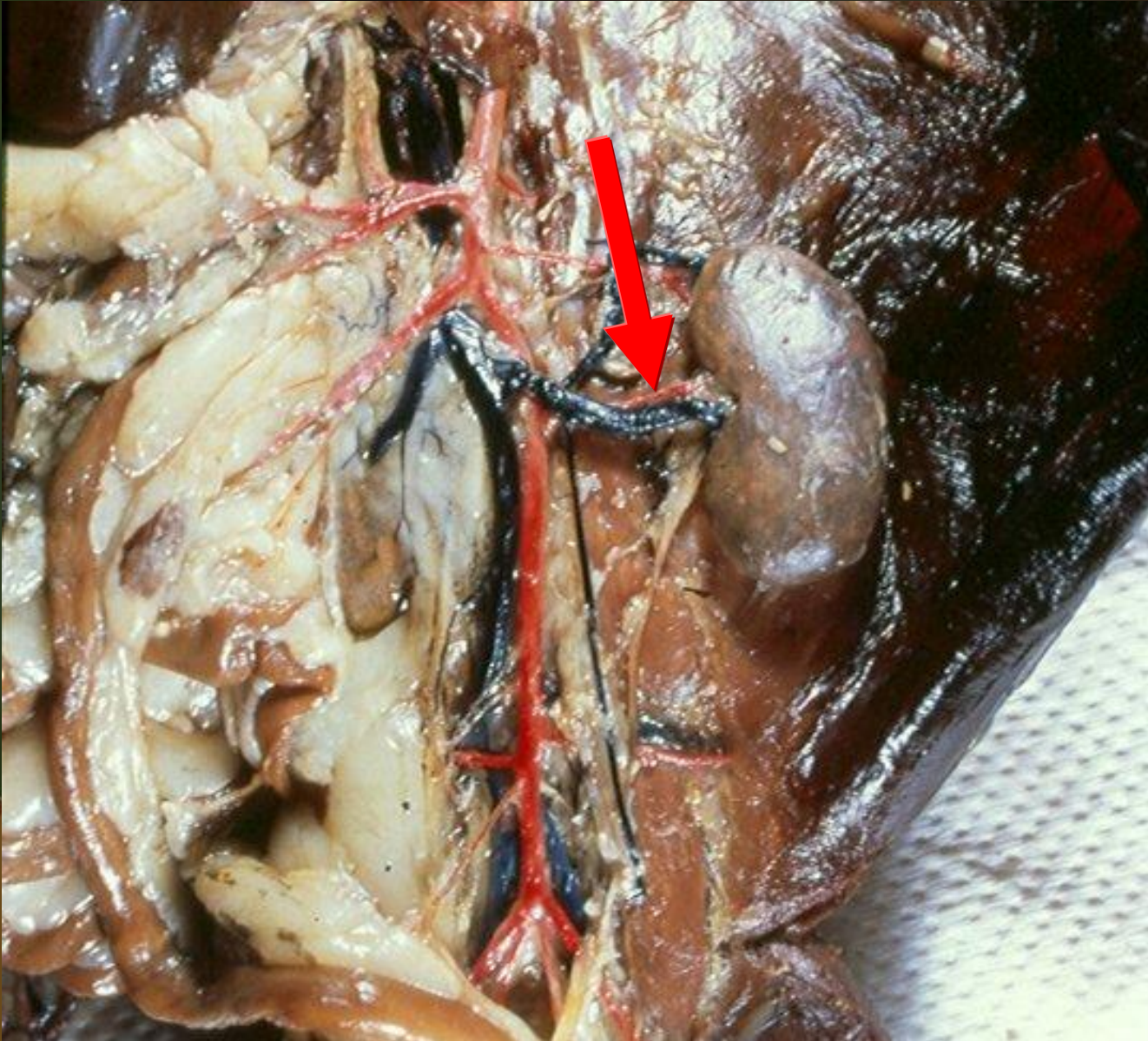

Kidney

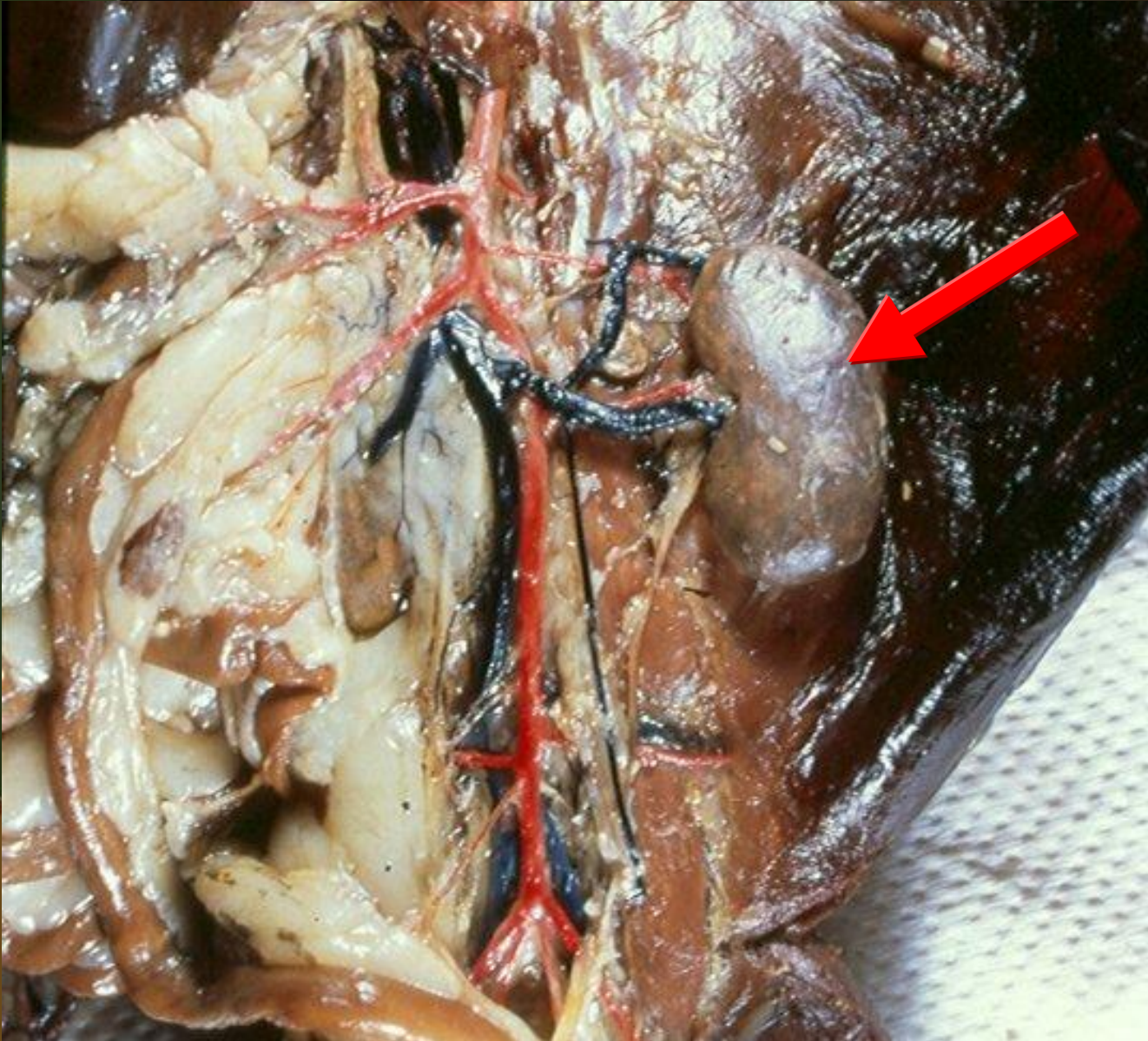

Renal vein

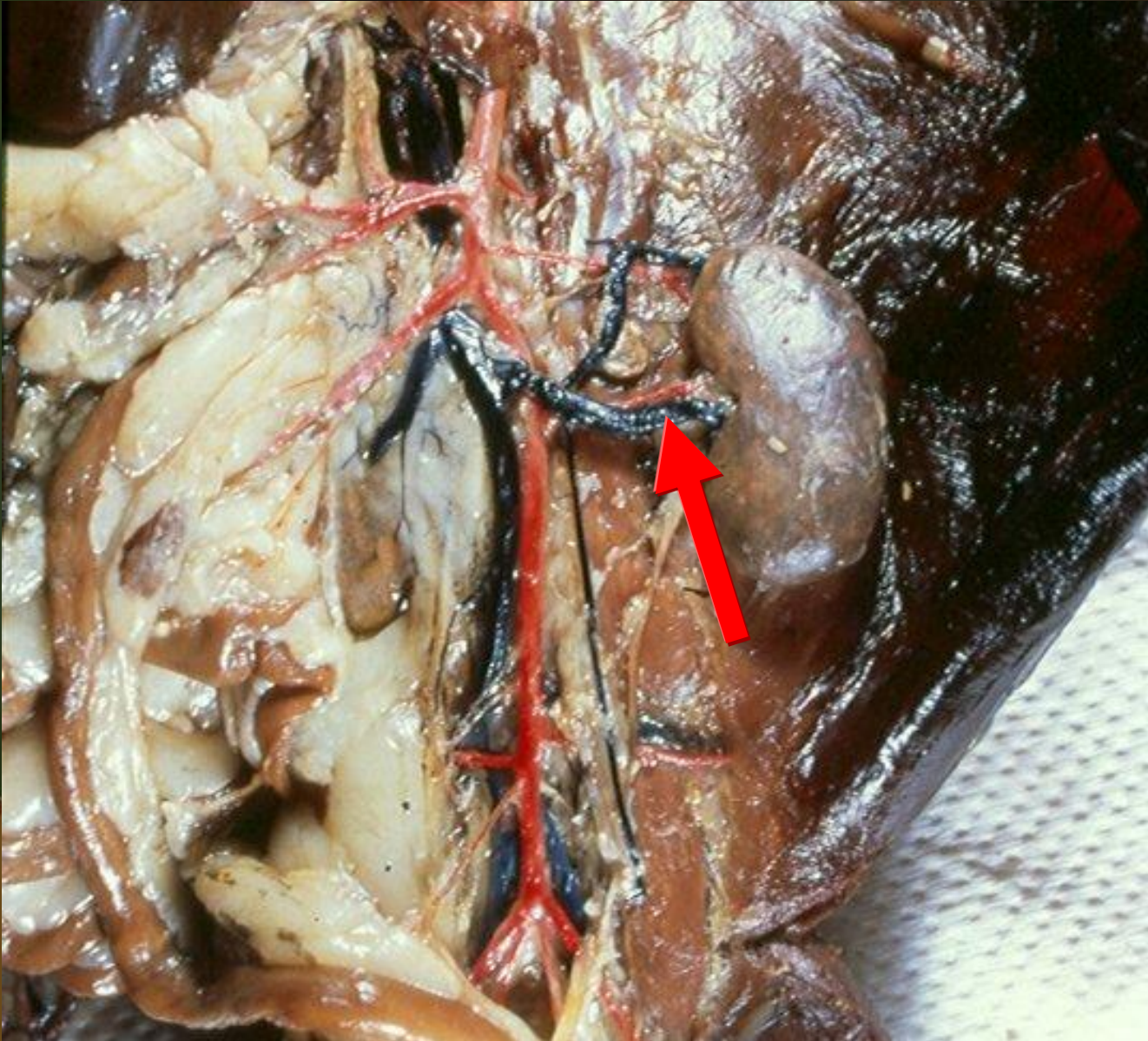

Ureter

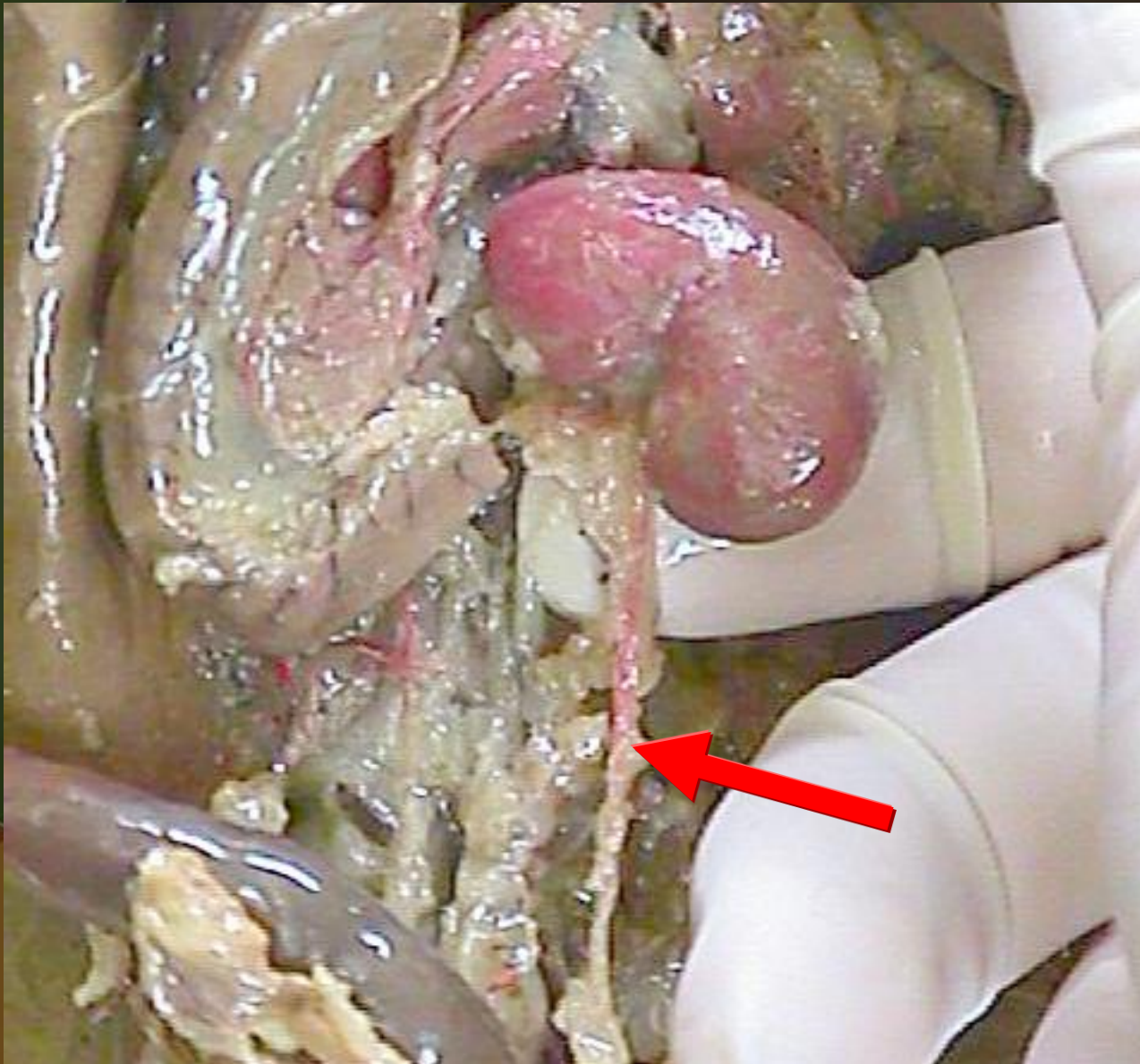

Kidney

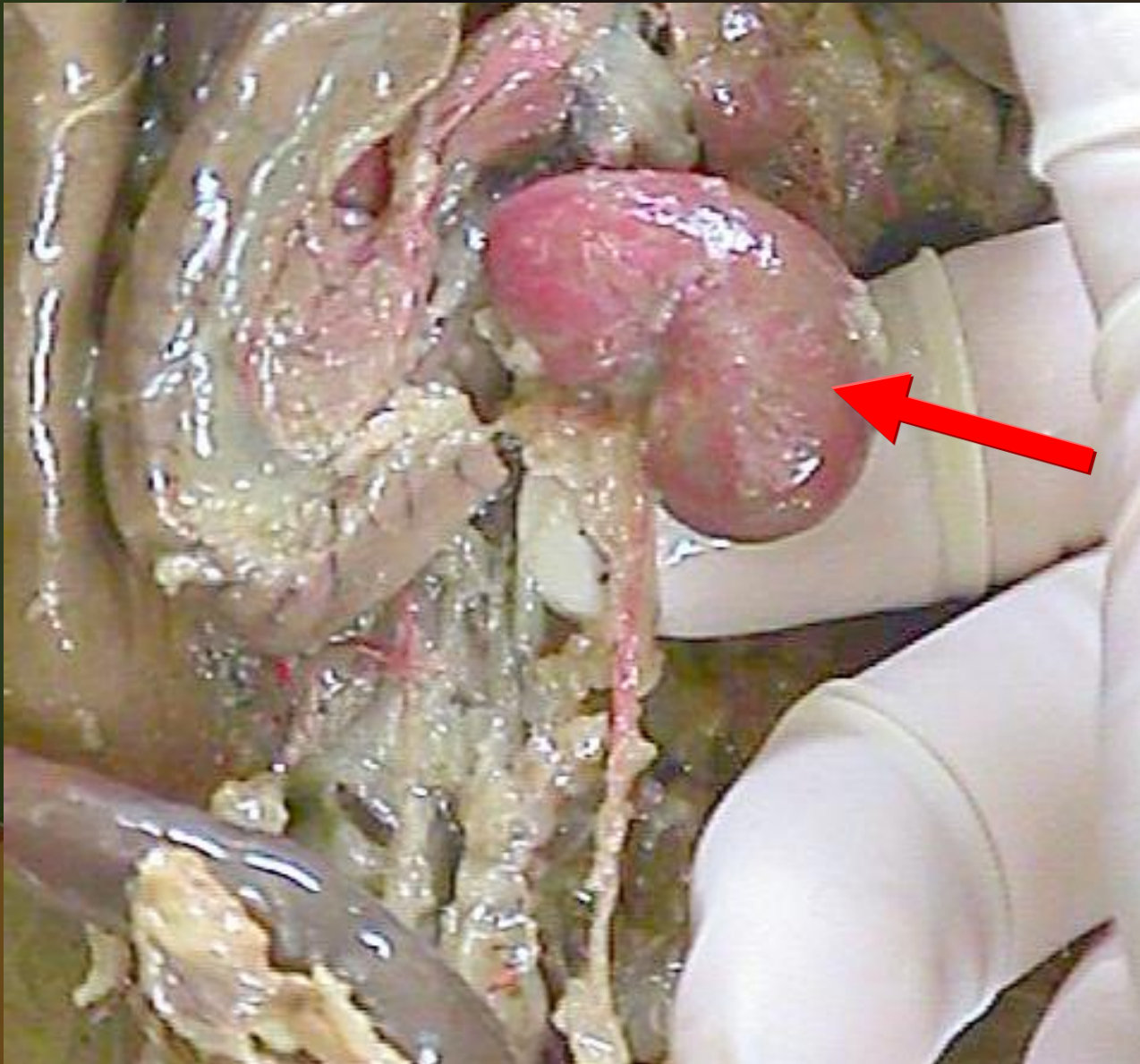

Kidney

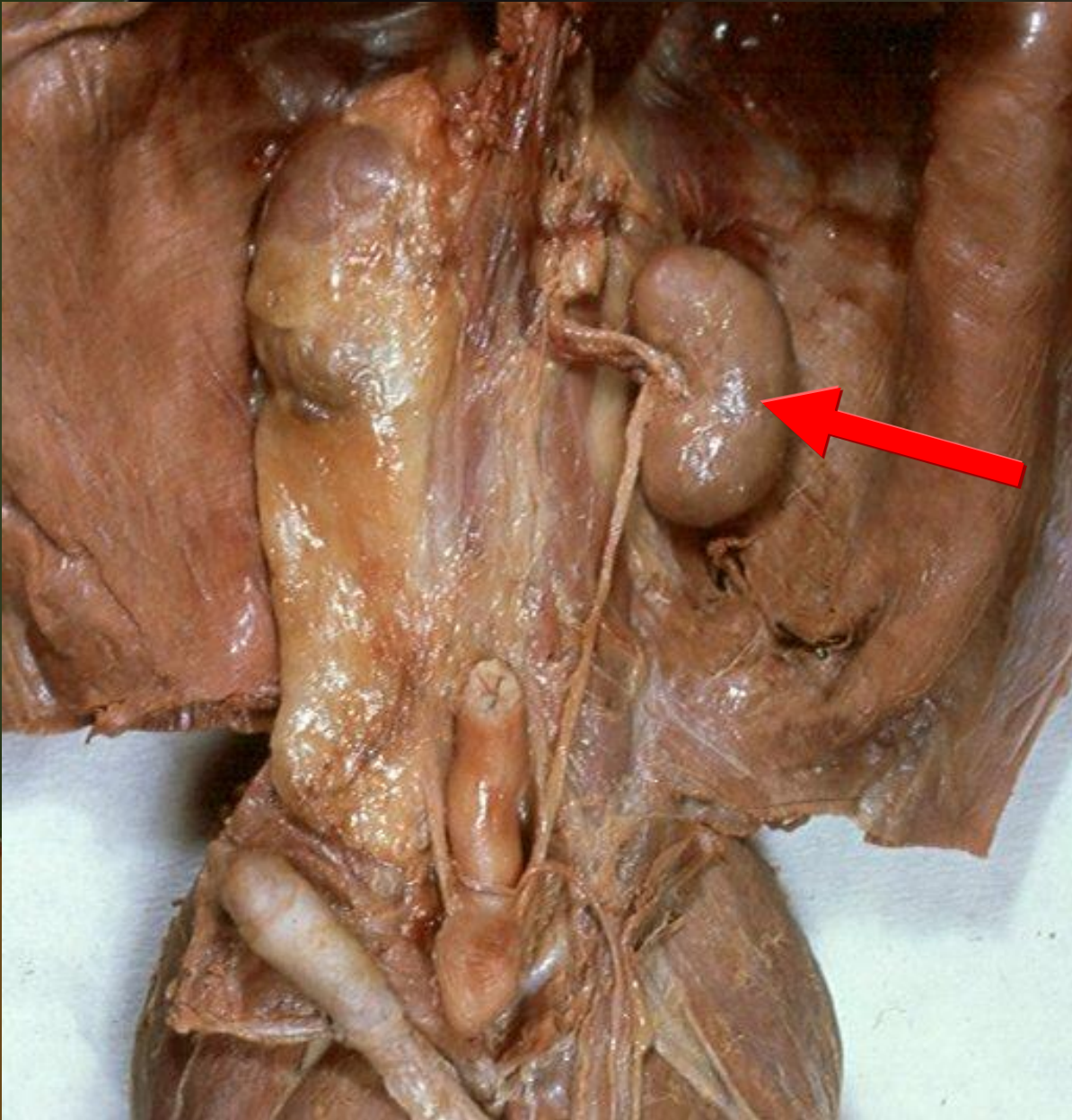

Ureter

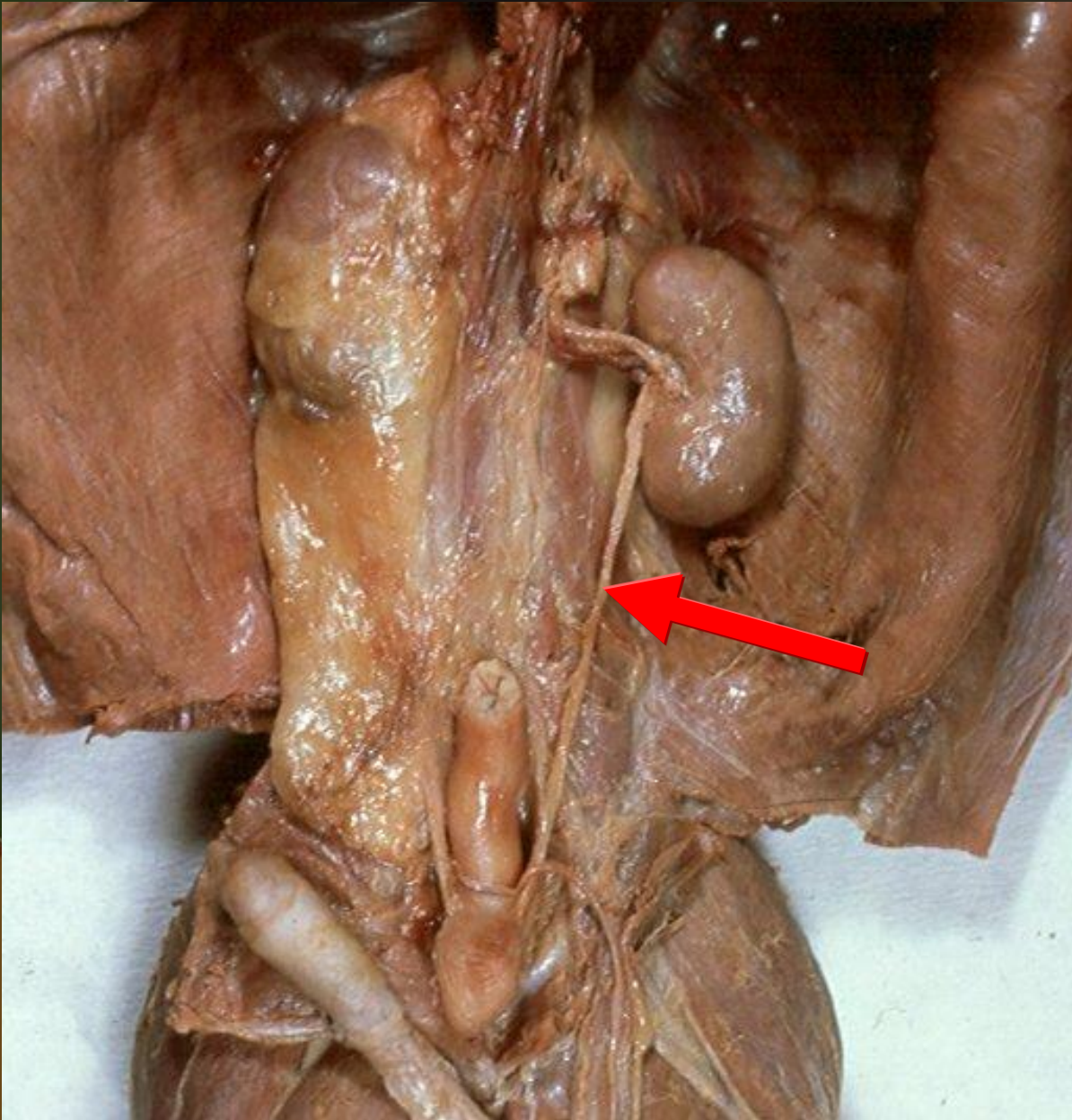

Urinary bladder

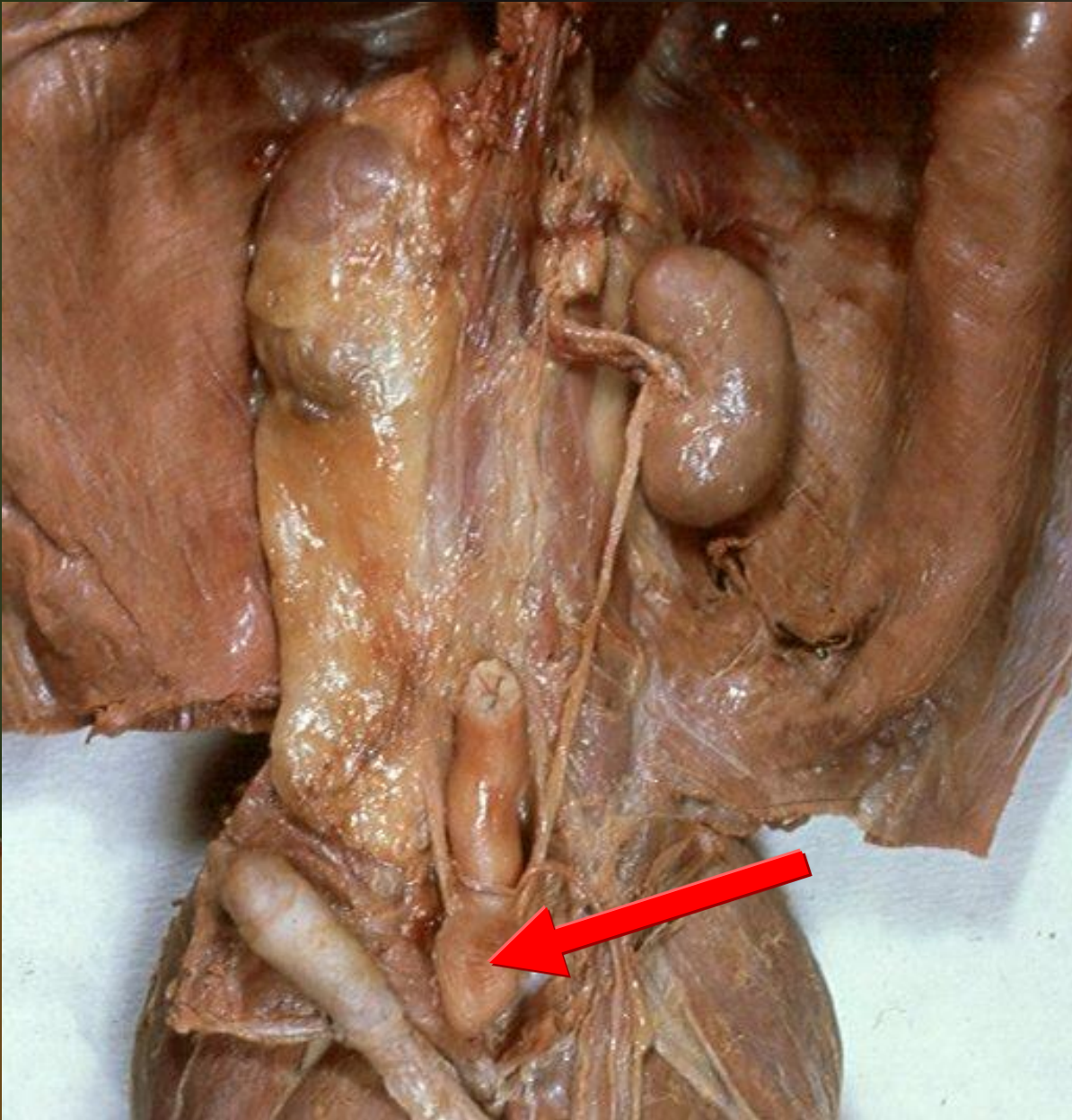

Urinary bladder

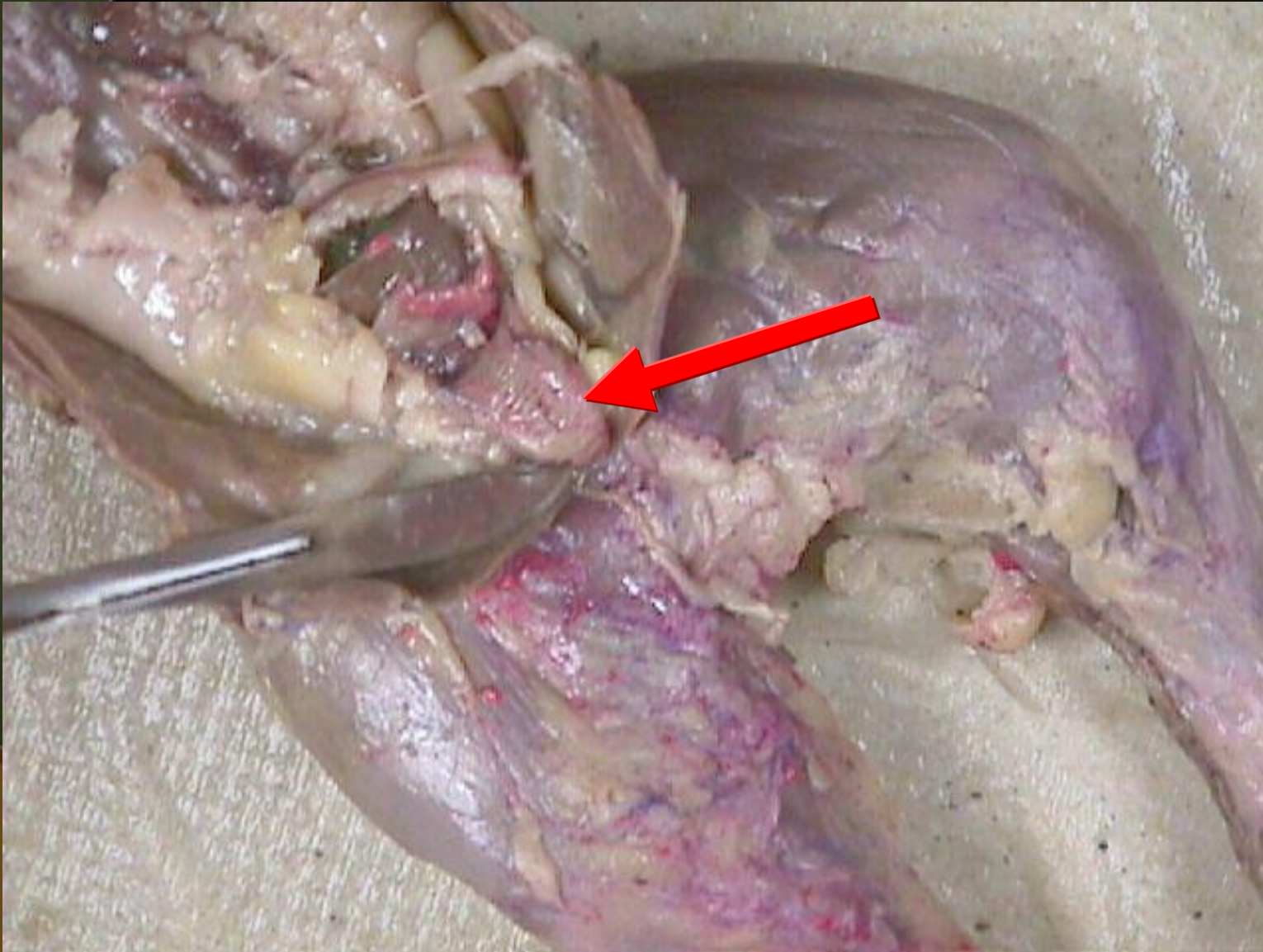

Renal cortex



Renal medulla



Renal pelvis



Renal vein



Renal cortex

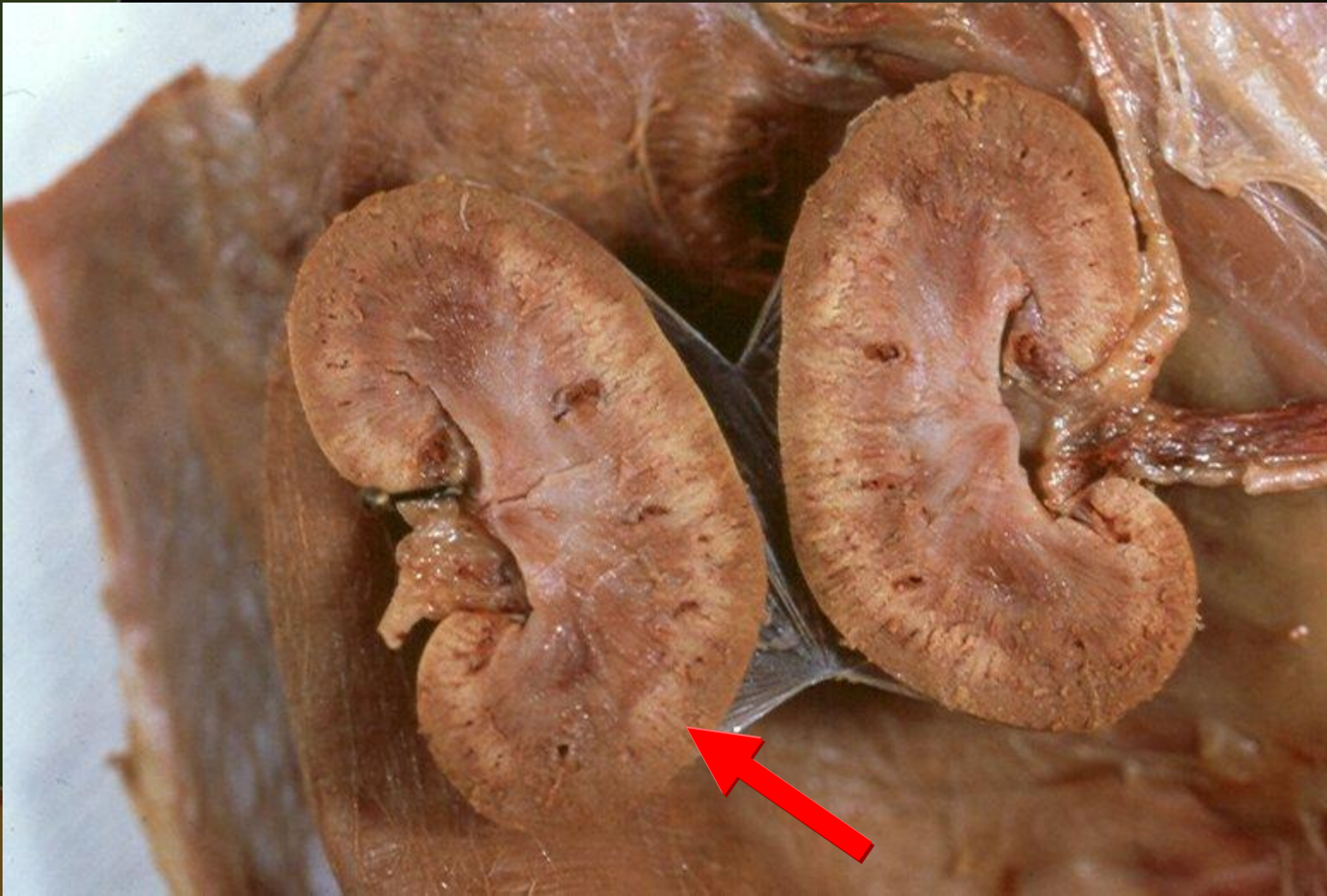

Renal medulla

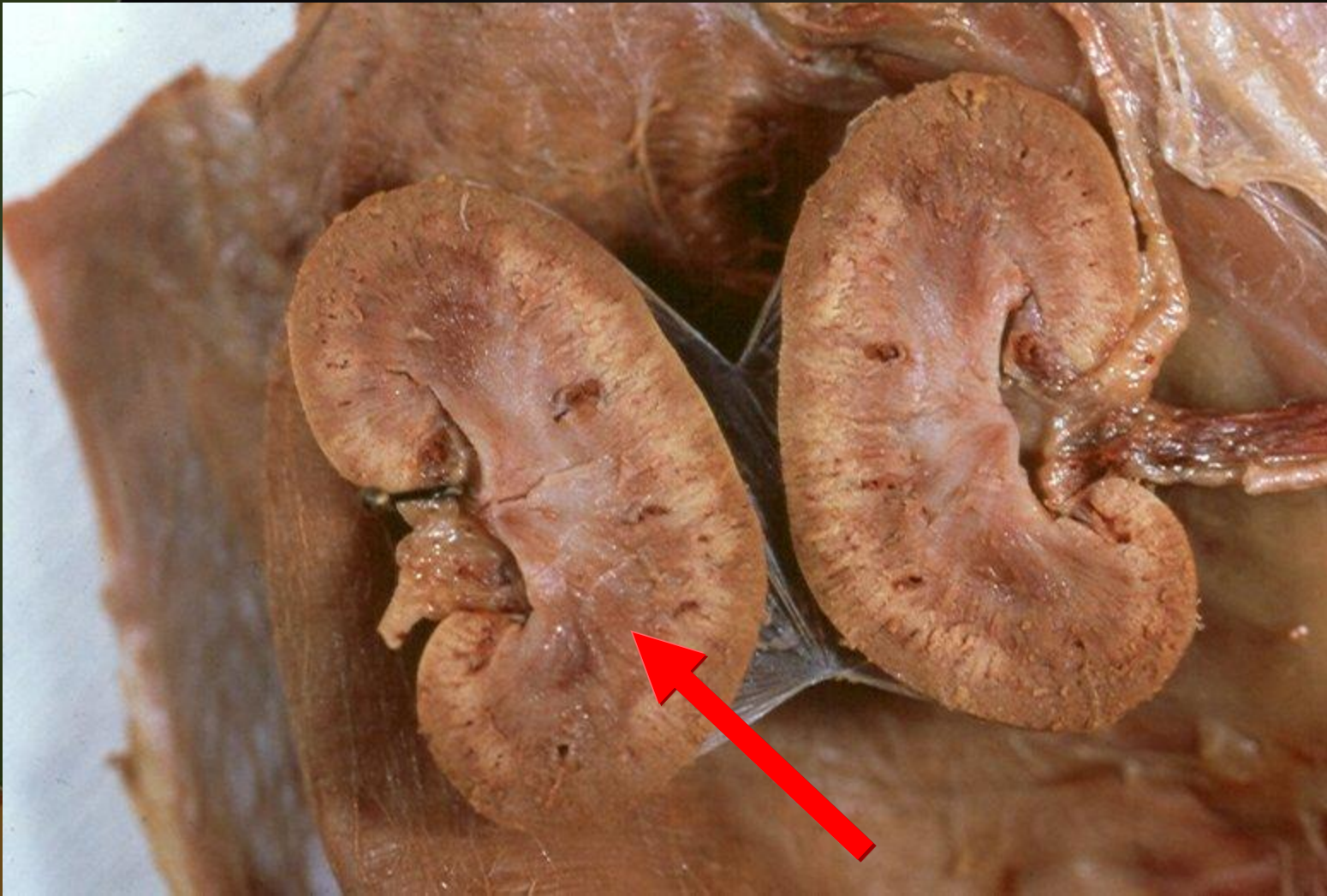

Renal pelvis

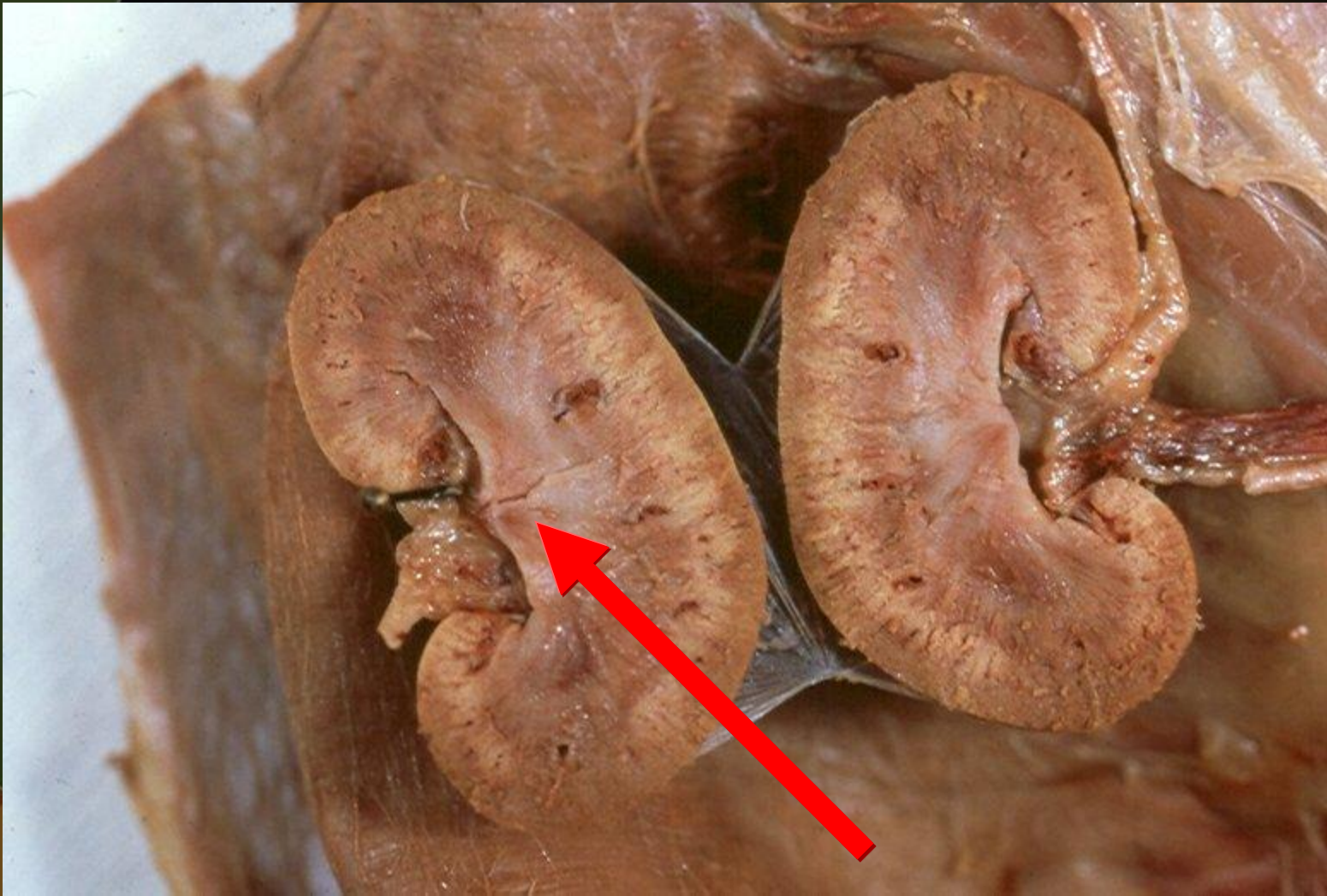

Renal Vein



Reproductive Systems



Ovary

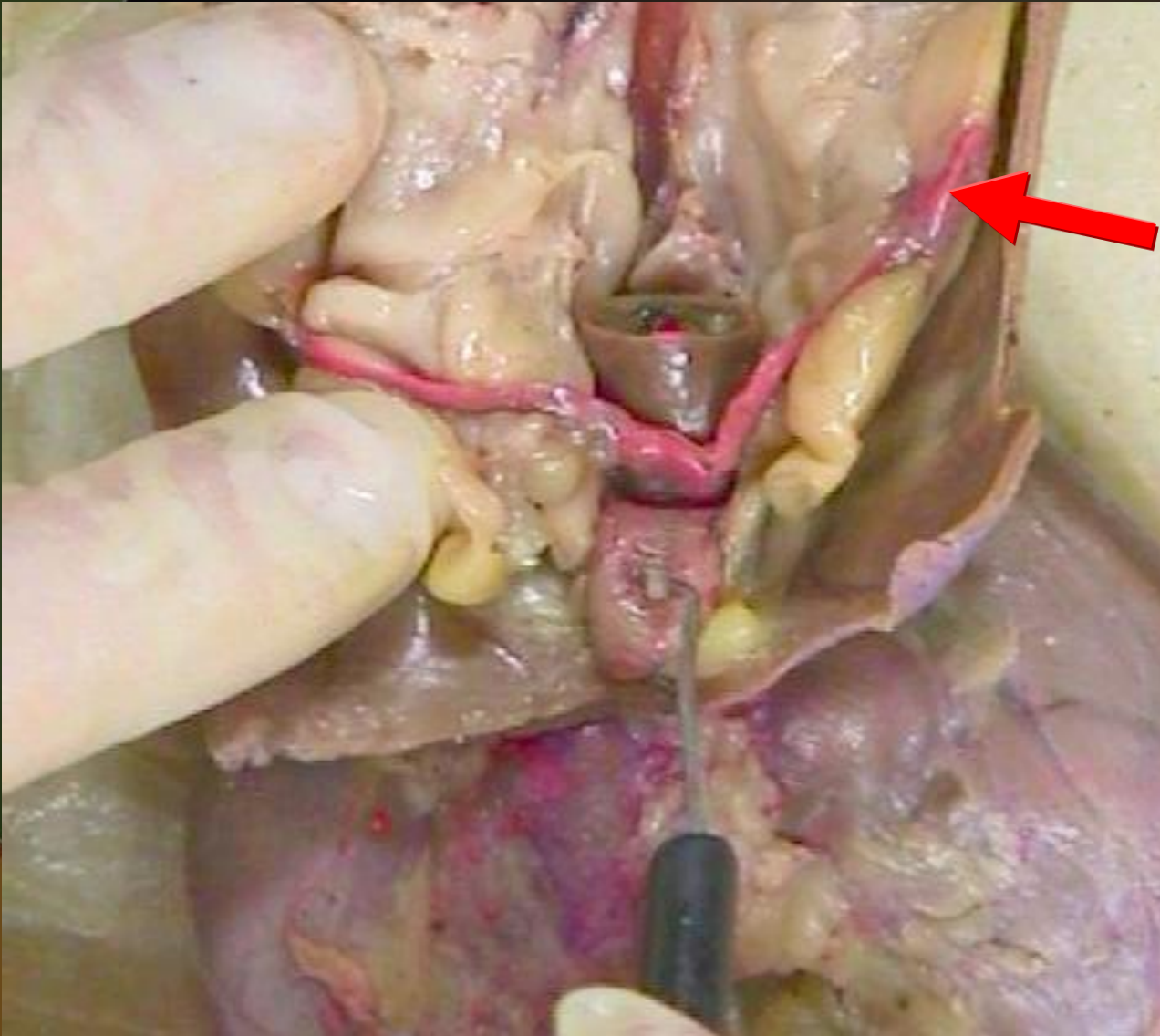

Uterine horn

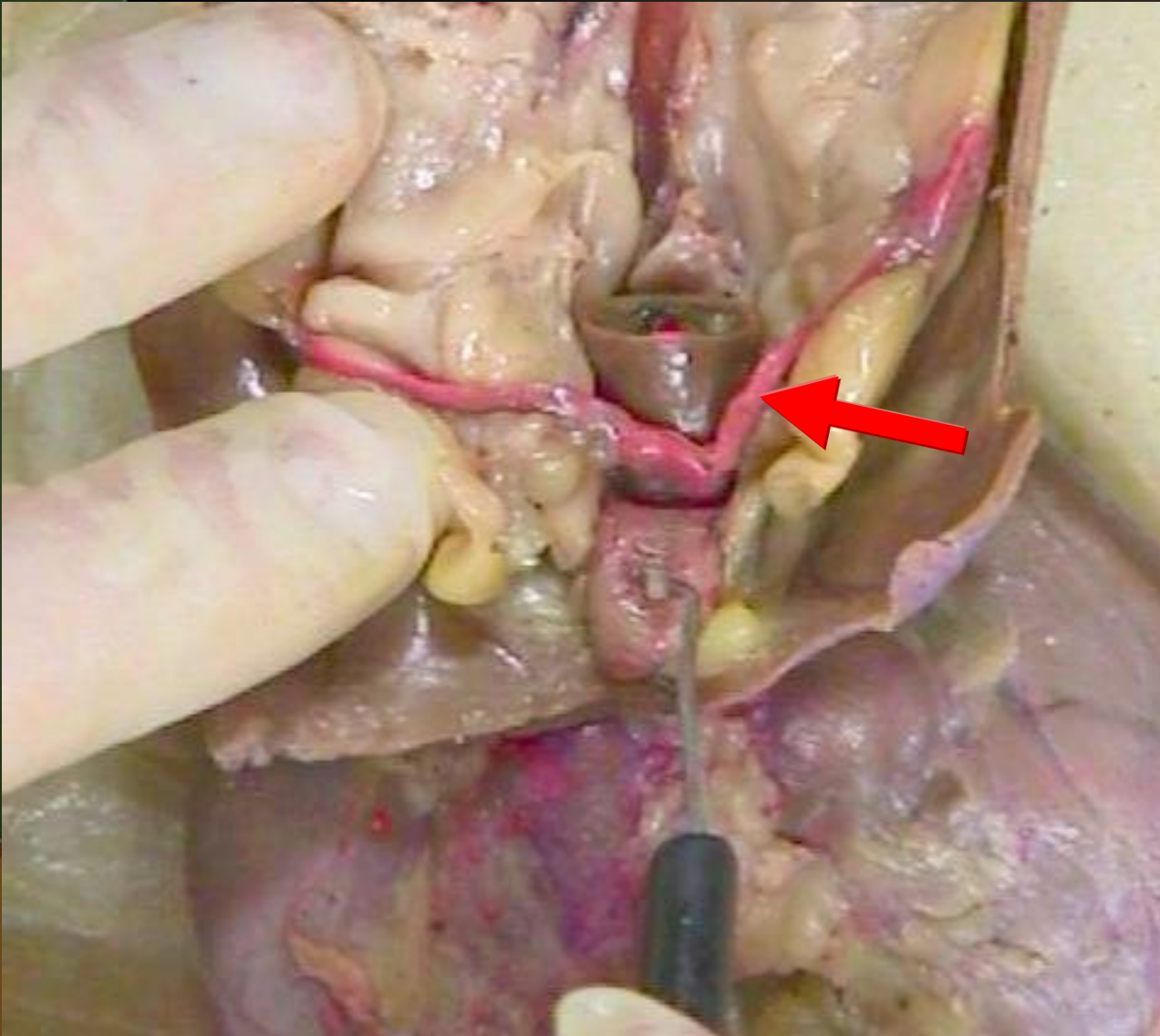

Uterine body

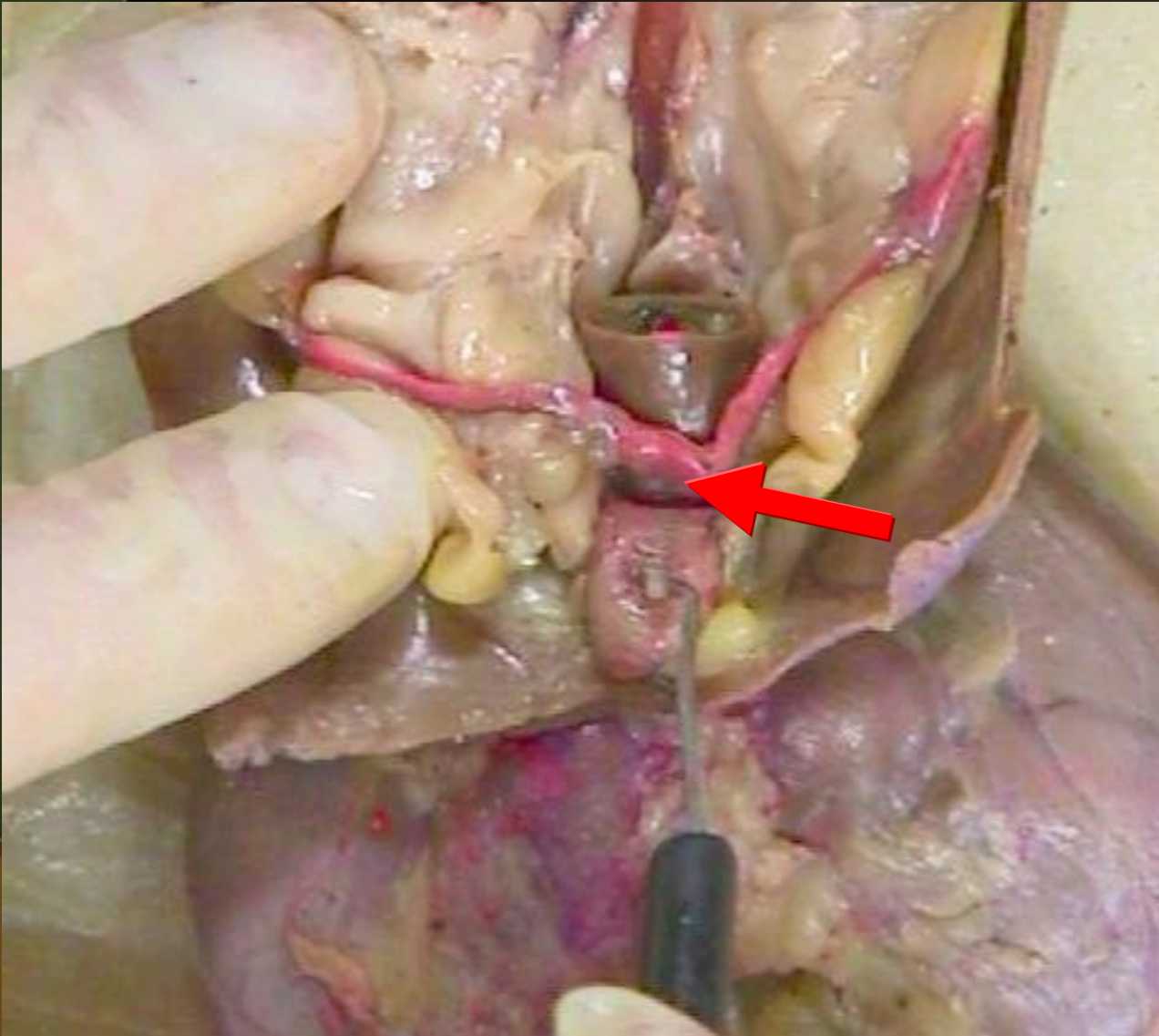

Urinary bladder

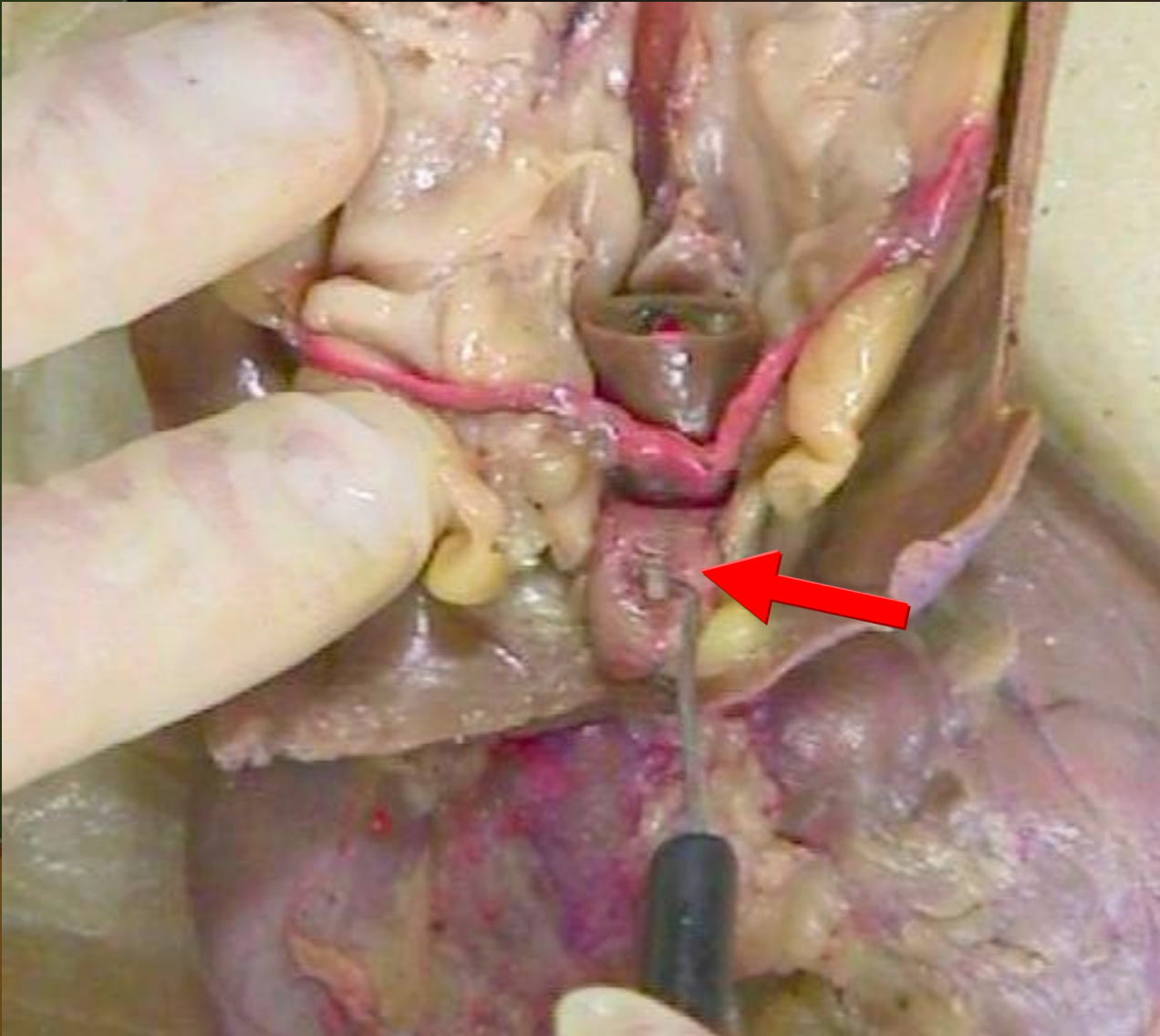

Uterine horn

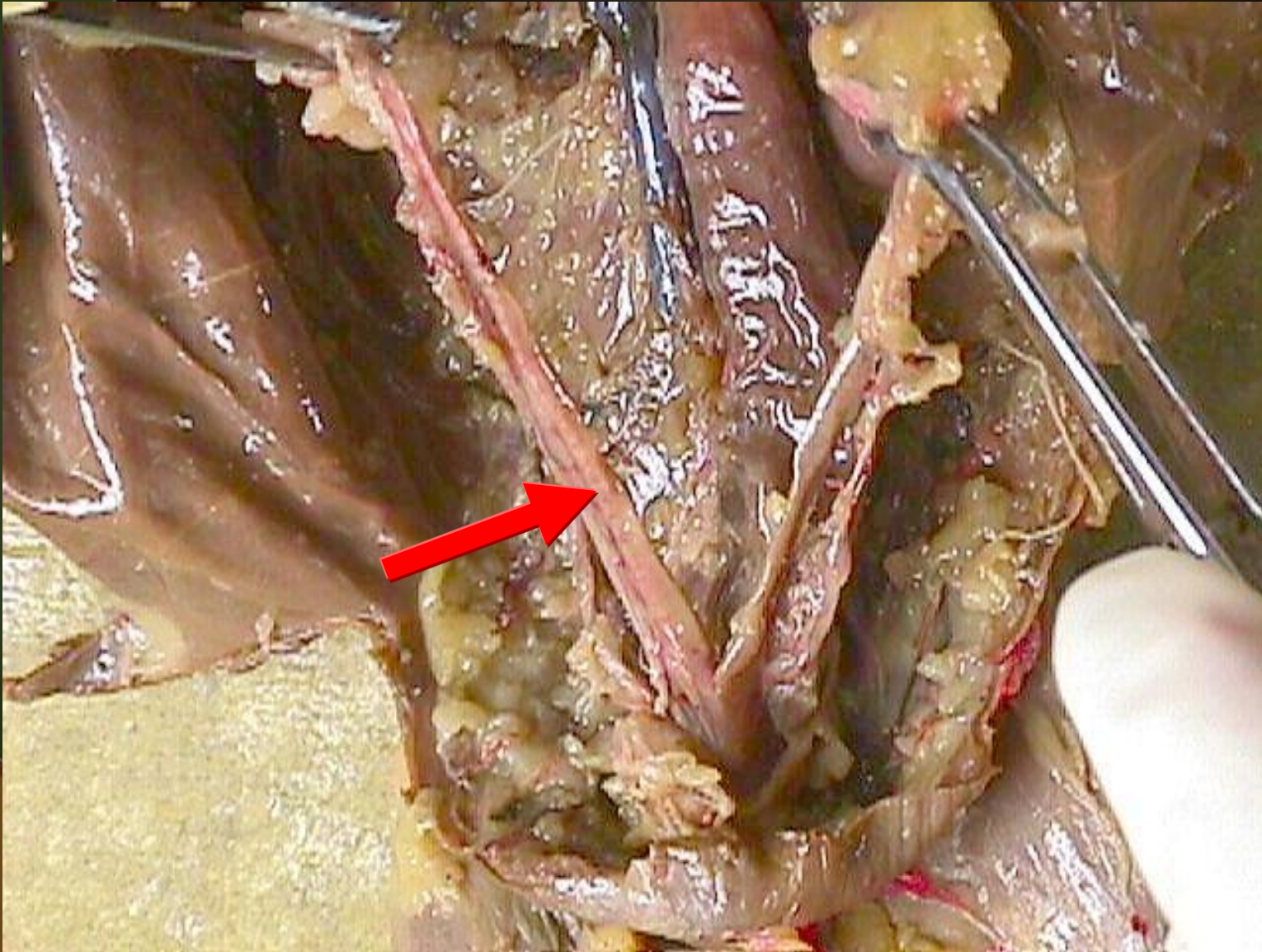

Uterine body

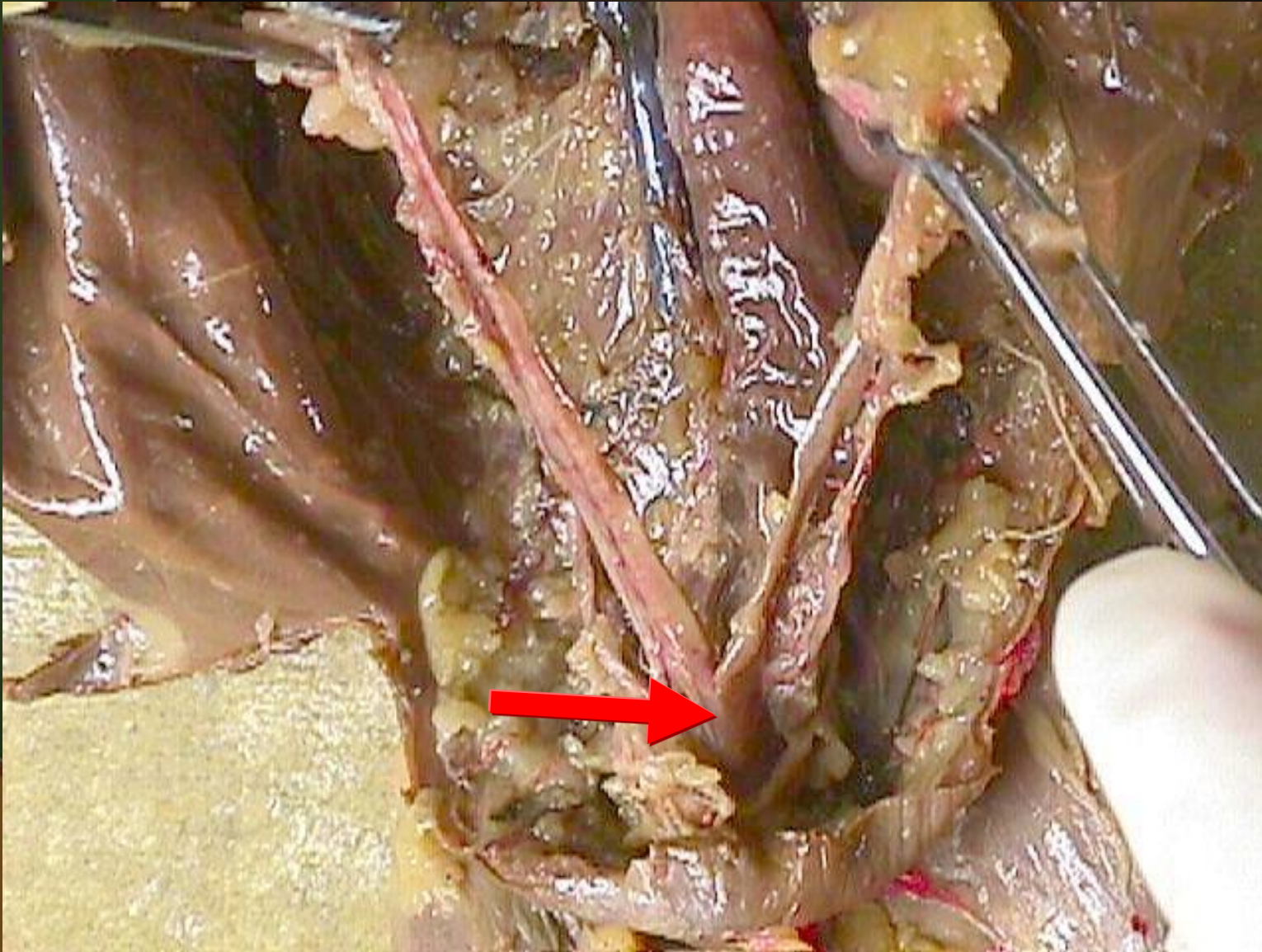

Ovary

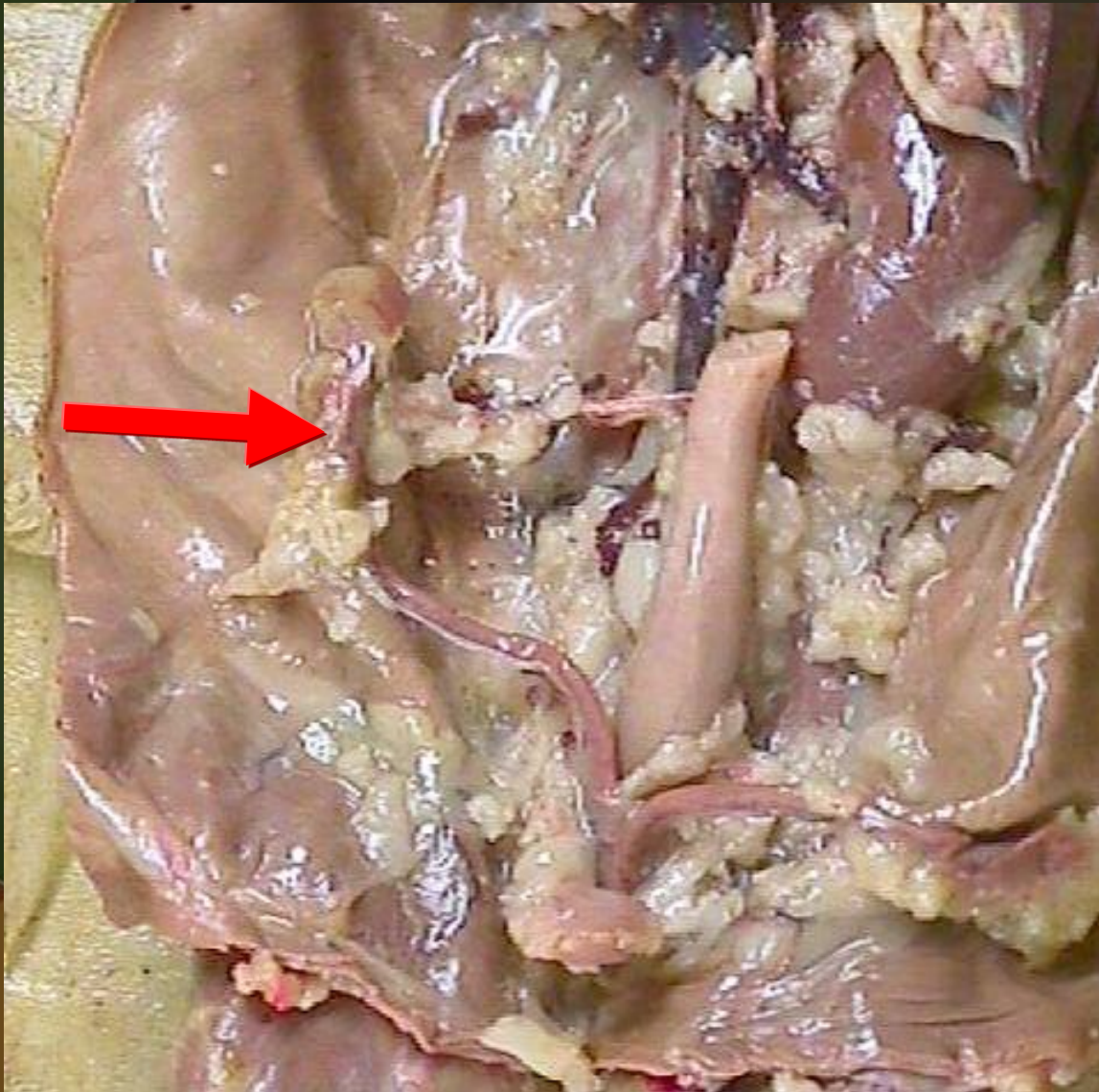

Uterine body

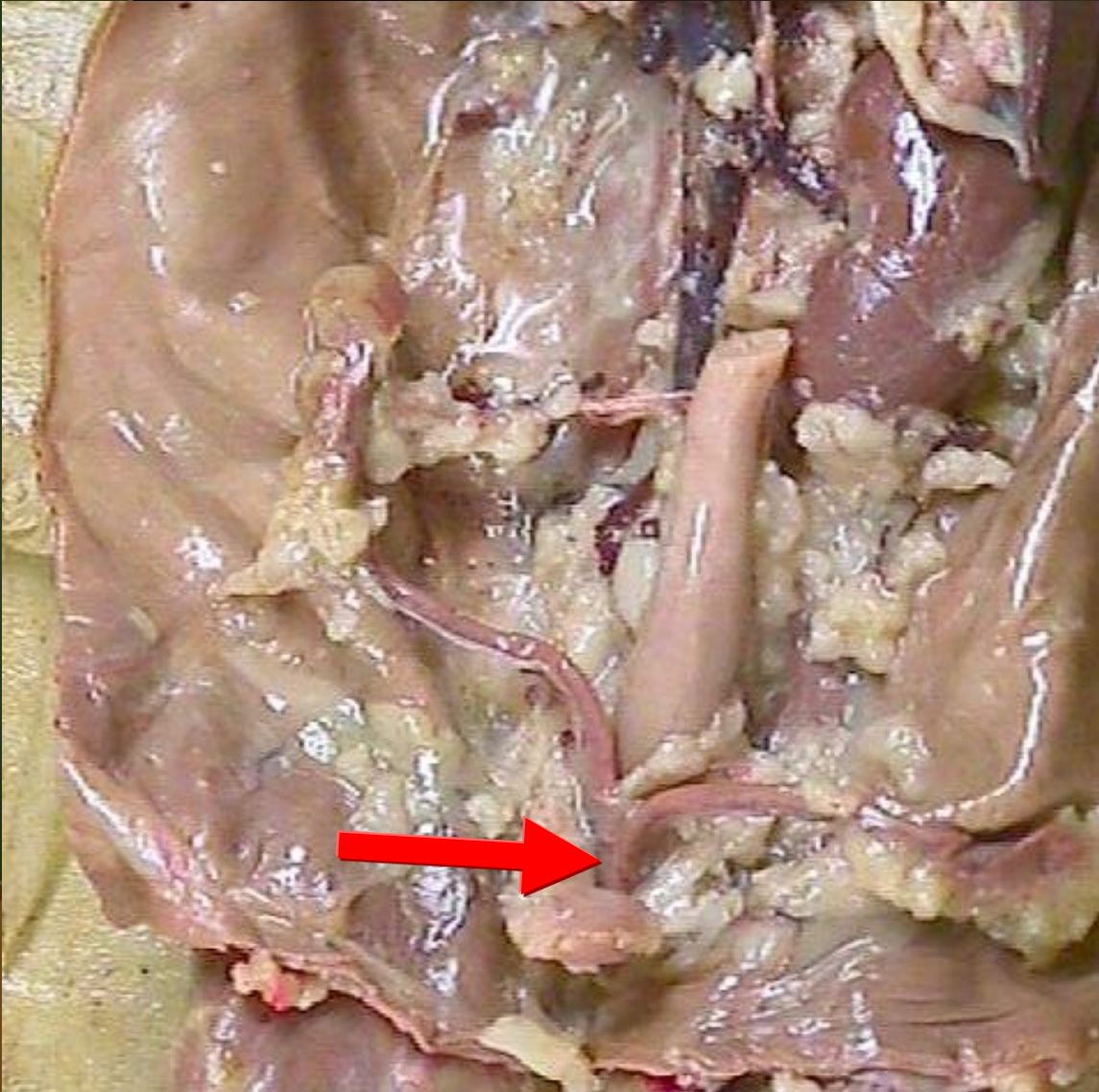

Uterine horn

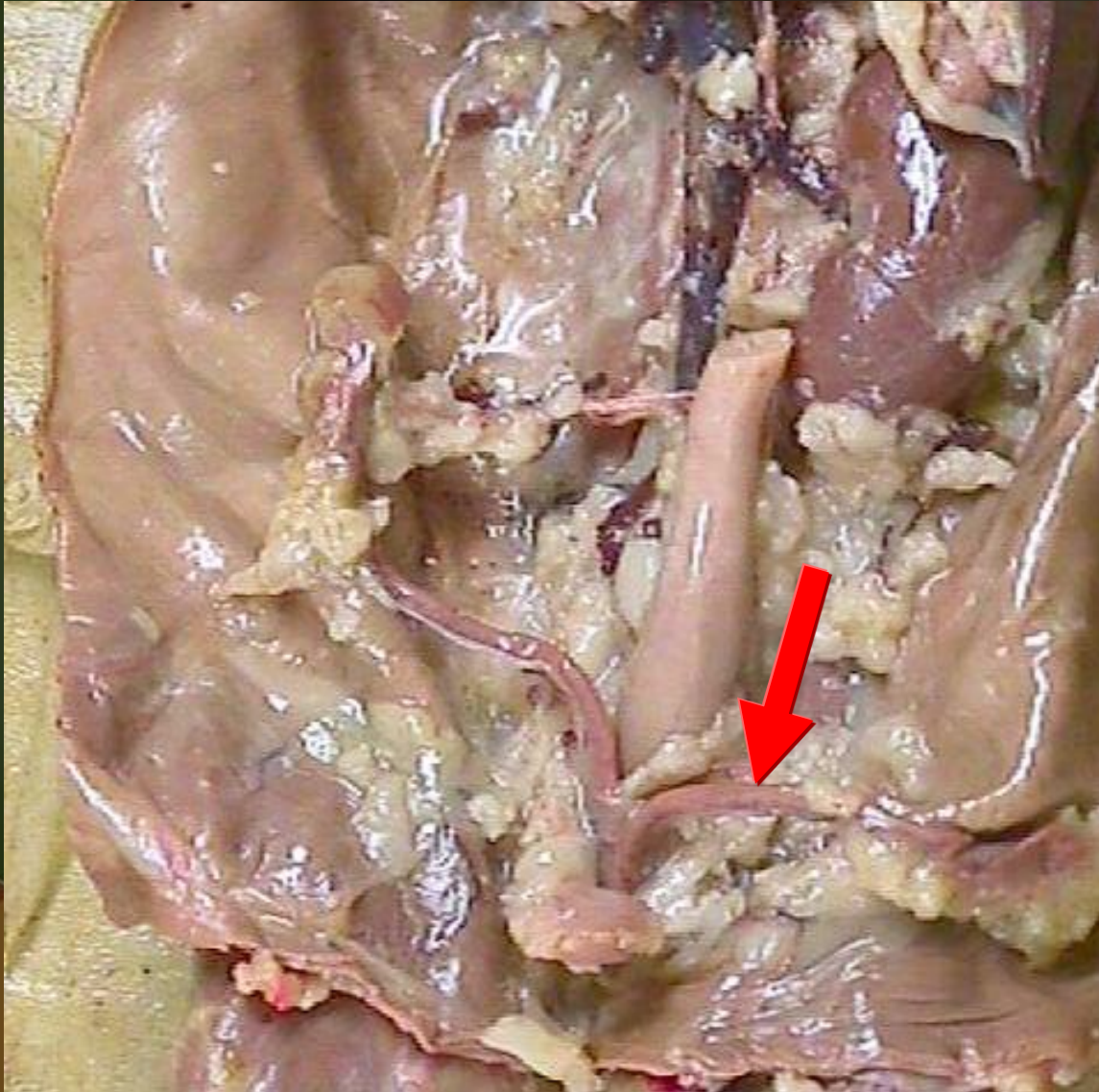

Testis

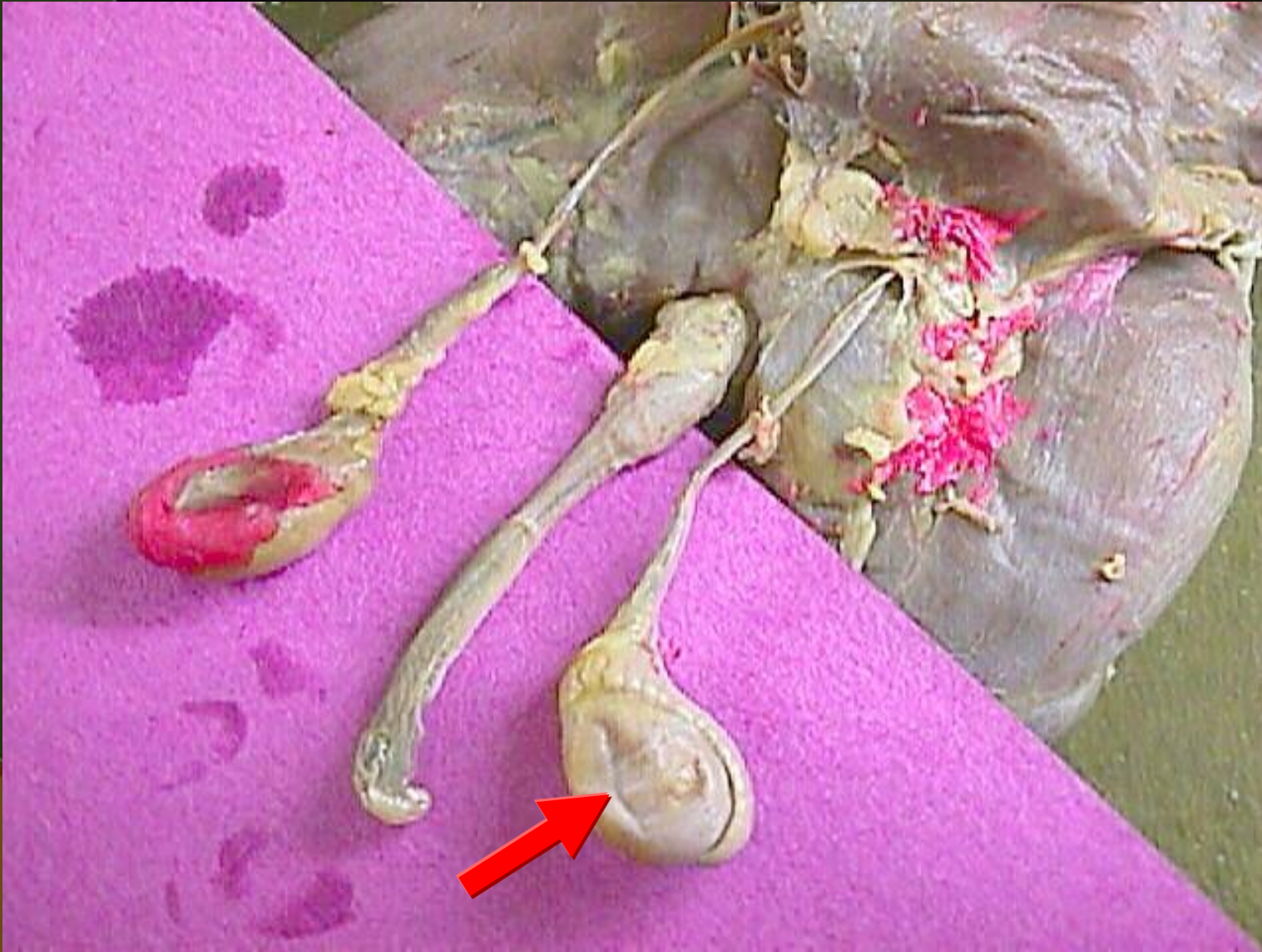

Epididymis

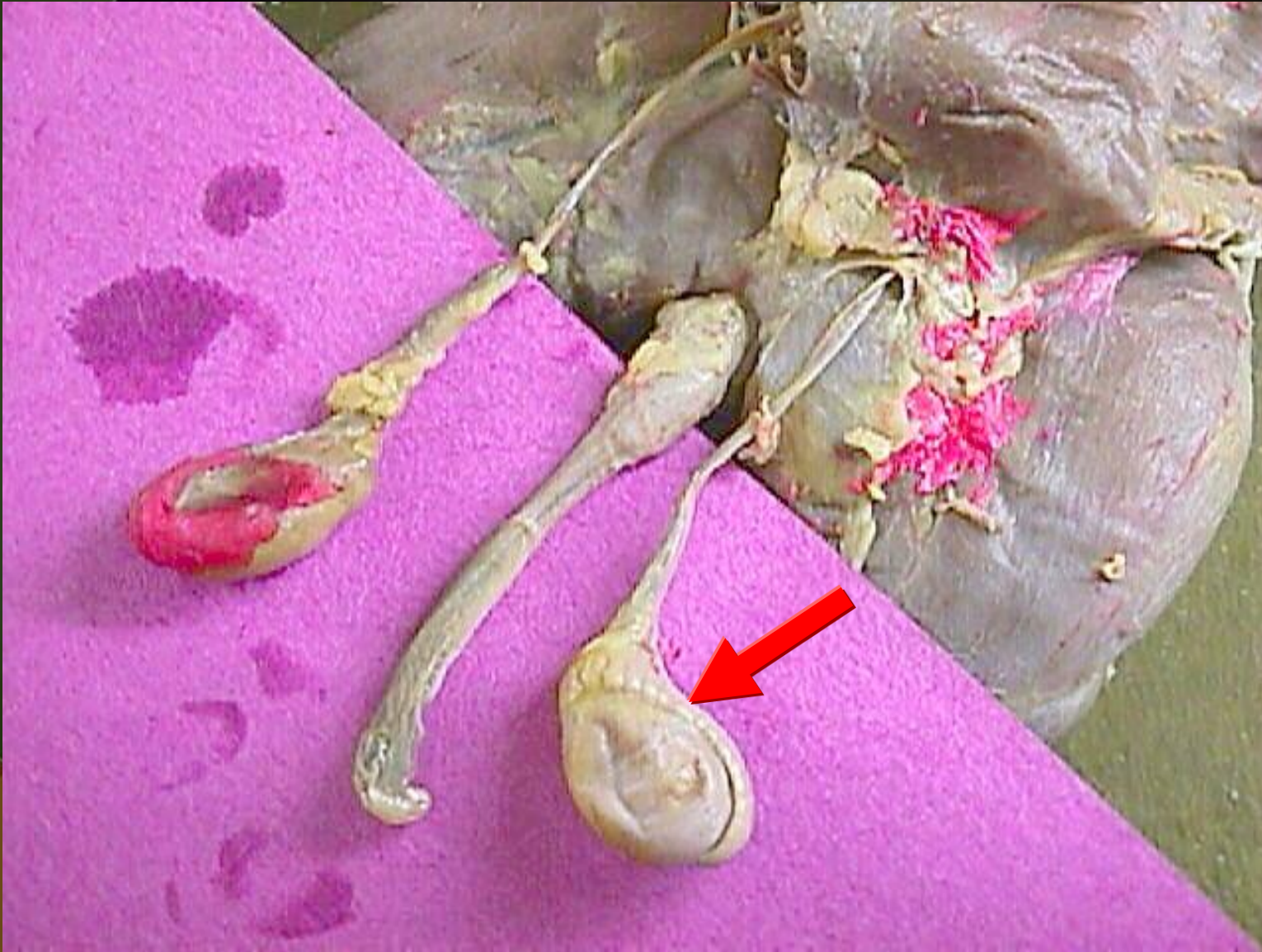

Vas deferens

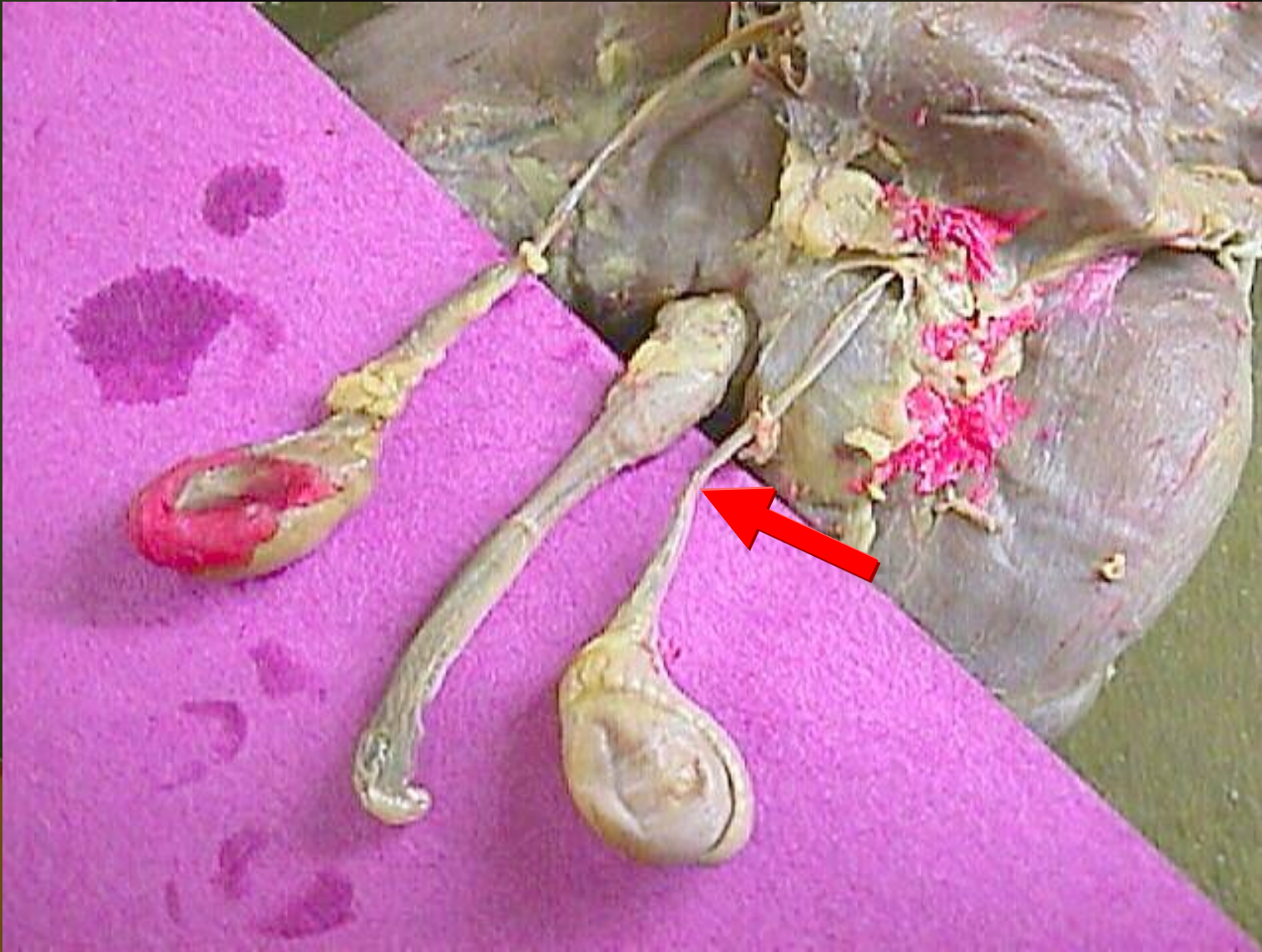

Penis

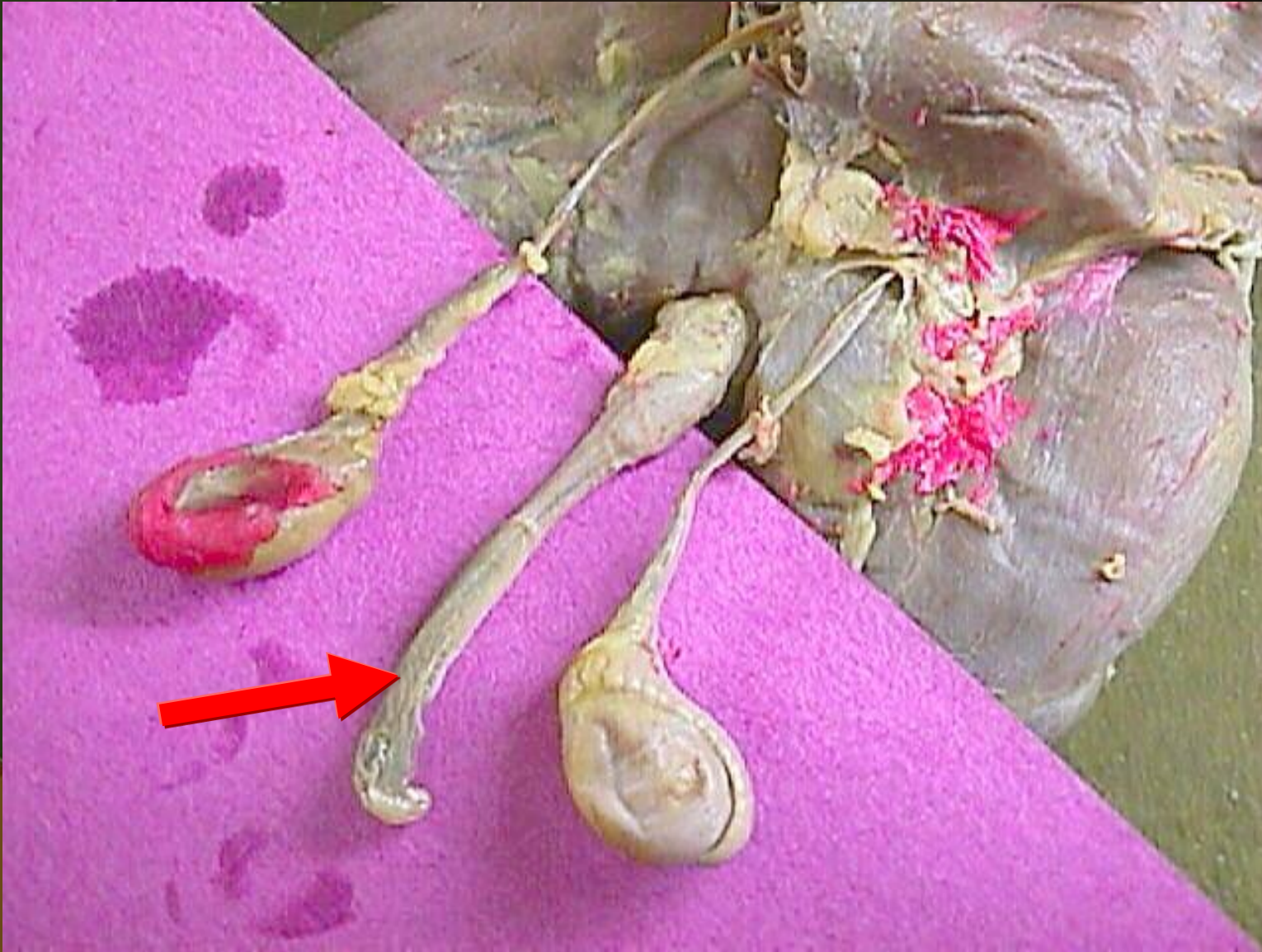

Urinary bladder

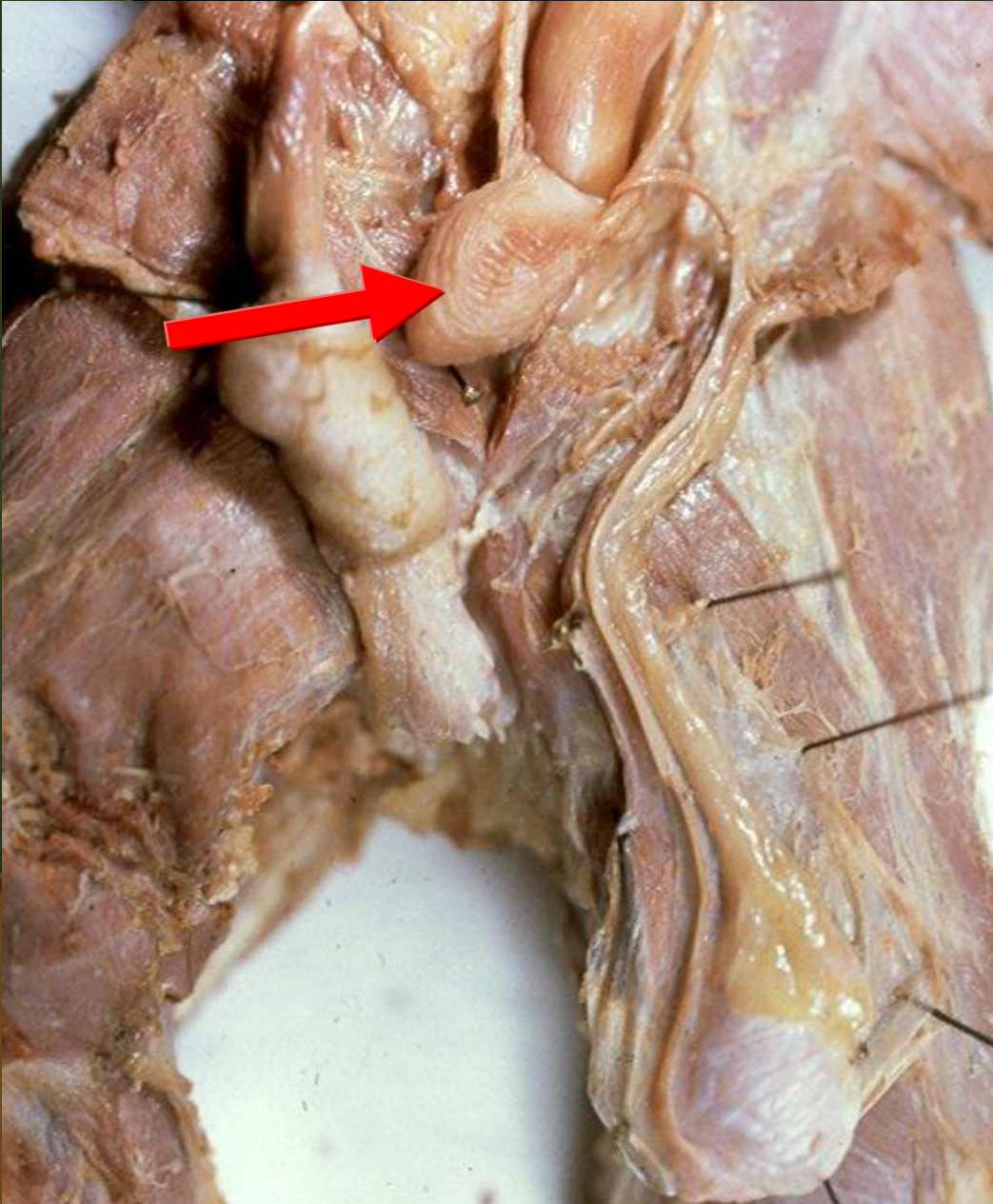

Rectum

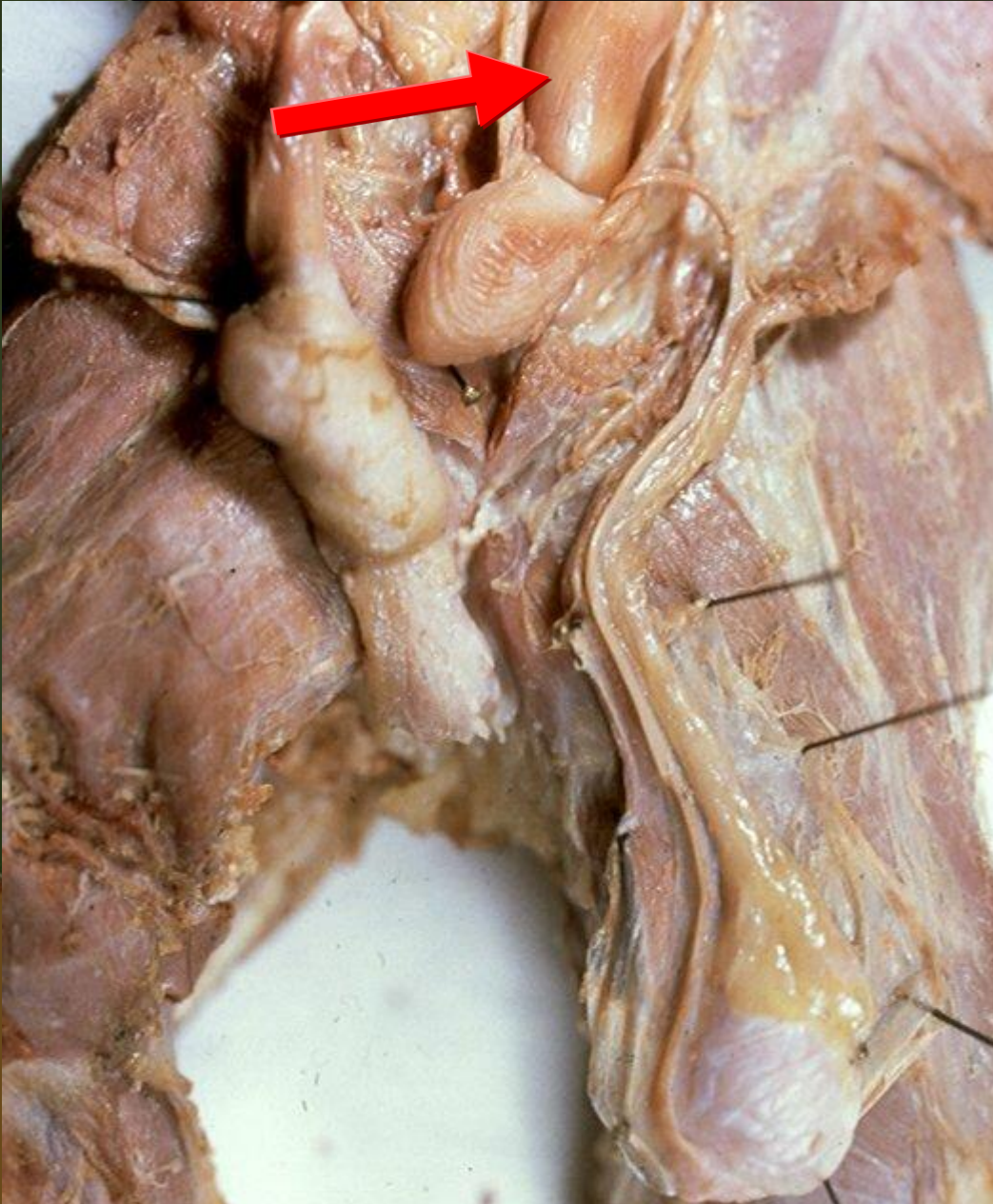

Testis

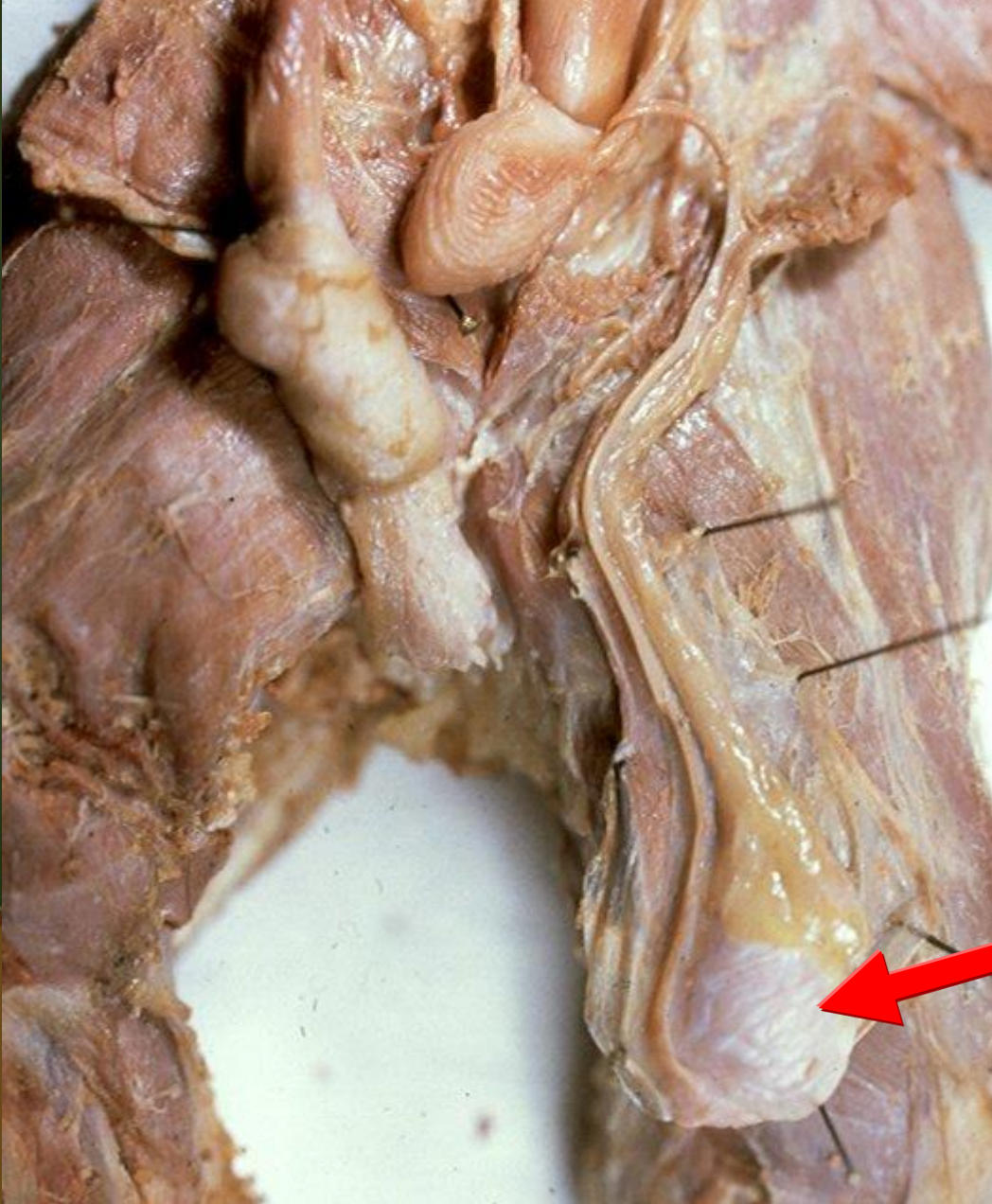

Vas deferens

